Home
TELEPHONE
383-4111
CLASSIFIED
386-2121

The Daily Colonist.

Rain, high 6
Weather Details on Page 2

Vancouver Island's leading newspaper since 1858

No. 5 — 121st Year | Victoria, British Columbia, Saturday, December 16, 1978 | ** | 15¢ Daily, 30¢ Sunday

—Colonist photo by Alex Barta

Cheers, oversize cheque from proud Uplands students

Energetic Uplands eclipses '77 efforts

THE COLONIST'S 500 Fund

● Dropoff points, gift list, Page 2.

For one student it meant giving up her horseback-riding money. A *Colonist* carrier donated the proceeds from his paper route for a month. Another participated in his first car wash.

The sacrifices and the energy all added up on Friday in the form of a cheque for $1,260 donated to the *Colonist* 500 Fund by students from Uplands Elementary.

For the past 2½ weeks, the 50 grades 6 and 7 students have been working after school until dark plus Saturdays and Sundays to raise the money.

The main goal that they surpassed was their own. The Uplands students have been regular and spirited contributors to the fund, and last year donated $1,100. This year they expected the total to be somewhat less because of the early Christmas closing date for the schools, but they still managed to exceed last year's total, raising a contribution averaging more than $25 a student.

Most of the money was raised through odd jobs around the community—babysitting, raking and burning leaves, washing cars, cleaning basements, housework, and other activities. They also had a bake sale and cake walk and candy sales.

In addition to their contribution to the *Colonist* 500 Fund the Uplands students found it possible to donate 300 pounds of toys to the Salvation Army.

Teng going to Washington

America's stunning break with the past ends military alliance with Nationalists

Carter sheds Taiwan for formal Peking tie

Colonist wire services

In a stunning break with the past, U.S. President Jimmy Carter announced Friday he will establish full diplomatic relations with China on Jan. 1 and end its long-time defensive alliance with Taiwan.

China's Teng Tsiao-ping will visit Washington at the end of next month for a summit meeting with Carter—the first Peking leader of his rank to visit the United States officially.

In his broadcast address, Carter said the historic agreement with Peking had been reached only Thursday.

A separate U.S. statement made clear the United States would maintain unofficial cultural and social ties with Taiwan while abandoning the diplomatic and military links that have existed since the creation of Communist and Nationalist China.

The 1954 Defence Treaty will be abrogated—although U.S. officials explained later this would take place only at the end of 1979, in accordance with one-year notification requirements—, and the 350-400 U.S. military personnel still in Taiwan would be withdrawn within four months.

Teng
. . . January visit

Carter
. . . 'only one China'

Joint announcement

As Carter spoke in the United States, China's official Hsinhua news agency reported that Chinese Communist party Chairman and Premier Hua Kuo-feng announced the agreement at a news conference in Peking.

Hsinhua reported a Chinese government statement which called the agreement "a historic event in Sino-U.S. relations" that would end "a prolonged abnormal relationship."

The two countries will actually exchange ambassadors and establish embassies in Peking and Washington on March 1. There was speculation that Energy Secretary James Schlesinger would be named as the first U.S. ambassador to China.

In a joint communique with Peking, the president said the U.S. "acknowledges the Chinese position that there is but one China and Taiwan as part of China."

The communique said that both the United States and China would seek to reduce the danger of international military conflict.

Relations between the once bitter enemies have been improving for more than seven years and one of the first major results of Carter's policy was expected to be an acceleration of the multibillion dollar trade between the two countries.

POSITIVE STEP—TRUDEAU

OTTAWA (CP) — The U.S. decision to establish diplomatic ties with China is a positive development, Prime Minister Trudeau said Friday night.

An aide said the move was "an important contribution to international co-operation."

Canada and China extended diplomatic recognition in October, 1970.

Shocked Taipei vents bitterness at decision

Colonist wire services

TAIPEI, Taiwan — The Nationalist Chinese government reacted with bitterness Saturday to President Carter's decision to establish relations with China and charged the move has cost America the confidence of free nations.

Taiwanese President Chiang Ching-kuo said today establishment of diplomatic relations between the United States and Peking "is tantamount to denying the hundreds of millions of enslaved people on the Chinese mainland their hope to an early restoration of freedom."

Chiang said the action would seriously damage the rights and interests of Taiwan.

The message, broadcast on Taipei radio stations, said the repeated assurances of successive U.S. administrations to honor the United States diplomatic and treaty commitments amounted to nothing.

The timing if not the act of the Carter administration's switch in relations from Taipei to Peking caught the people of Taiwan by surprise.

Sentiments bordering on panic and outright bitterness toward the United States in general and Carter in particular swept through the island.

All the top-ranking government officials moved with stunned and spent faces to an emergency meeting.

No matter what Washington plans to retain in official relations with the Taiwan government, the Carter move is viewed as one of abandonment.

Ford, Nixon informed

Former president Gerald Ford, notified personally by Carter, expressed his support for the president's action and a highranking White House official said he had telephoned advance word to Richard Nixon in San Clemente, Calif., and received the congratulations of the former president.

Nixon made the original breakthrough in U.S.-Chinese relations with his historic 1972 visit to Peking, and Carter credited him and Ford by name in his televised address.

But the president's announcement also brought an immediate outcry from Senator Barry Goldwater, the Republican presidential candidate in 1964, who called it "one of the most cowardly acts by any president in the history of the country," and vowed to take the president to court.

Carter's action appeared to be in direct confict with a U.S. Senate resolution, which passed 96-to-0 in October, calling on the president not to esbablish diplomatic relations with China without first consulting the Congress.

"In recognizing the single government of China, we are recognizing simple reality," Carter said.

"The change I am announcing tonight will be of long-term benefit to the peoples of both the United States and China—and, I be-

Page 2—Peking

INSIDE

Israel attacks U.S. for backing Egypt
—Page 3

Christmas chorus of jeers for PM
—Page 18

Background	5
Bridge	32
Classified	41-54
Church News	22,23
Comics	40
Crossword	32
Editorials	4
Entertainment	14-16
Family	33-36
Finance	6-8
Marine Calendar	38
Names in the News	12
Provincial Court	10
Sports	26-31
Your Good Health	36

'Chaos ahead' as Cleveland till emptied

CLEVELAND (AP) — Cleveland was plunged into default midnight Friday as Mayor Dennis Kucinich and city council failed to reach agreement on a plan to avert fiscal disaster.

Asked if the city was in default, the mayor's press secretary Andrew Juniewicz said: "It appears as if it is."

Cleveland owed six local banks a total of $14 million, and the city treasury another $1.5 million but could not come up with the cash. It was the largest municipal default since the Great Depression.

"There will be six months of chaos in the city to pay for this one night of shame," Kucinich predicted in a last-minute appeal to the council. He said his plan would have stabilized the city's financial status.

The mayor said that on Monday morning, if no agreement could be reached, he would have to lay off one-half the city's police officers, firefighters and maintenance employees.

Kucinich sought to forge an agreement with the council that would convince the banks to extend Cleveland's credit into 1979.

Instead, the politicians fought all day about the sale of the city-owned Municipal Light Plant and hopes of a settlement disappeared in rancor at an emergency 11 p.m. council meeting.

NEW $20 BILLS IN PINK

OTTAWA (CP) — New $20 bills, changed in color from green to pink-orange and numbered differently, will go in circulation Monday, the Bank of Canada announced Friday.

The new bills will be easier to distinguish from $1 bills and capable of being read and sorted by machine said a spokesman for the central bank.

He said most consumers are likely to see one of the new bills almost immediately.

The numbers will be moved to the back of the banknotes from the front and printed on black against a white background instead of printed in red and blue.

$1 billion loan seals N-sale for Romania

OTTAWA (CP) — Romanian and Canadian officials signed a $1 billion loan agreement Friday supporting the sale of four 600-megawatt nuclear reactors to the communist country.

The loan is the largest of its kind arranged through the Export Development Corporation, a federal agency, for the sale of Canadian-produced goods and services.

The sale is the first of Canadian nuclear reactors to a communist country and a spokesman for the EDC said it was cabinet approved.

The loan is partially supported by consortium of chartered banks led by the Bank of Montreal. The bank portion is $320 million, with the rest to be backed up by the EDC, which regularly provides loans to back up export sales.

Romania's nuclear program aims at construction of up to 16 power stations over 20 years.

Robert Andras, head of the new cabinet economic development board, said the agreement is a major transaction for Canada which will bring substantial benefits in terms of jobs.

Asked what safeguards Canada had arranged to guard against misuse of the nuclear technology, an EDC spokesman said they were the problem of the cabinet and it had approved the sale.

WALKOUT LEAVES UN SILENT

UNITED NATIONS (AP) — The UN General Assembly fell silent Friday morning because of a walkout by English, French and Spanish interpreters.

Secretary-General Kurt Waldheim appeared later at a protest meeting of about 1,200 UN staff members and said he would appeal to member countries to improve their conditions.

Some of the striking interpreters returned in the afternoon.

Labor calls anti-Bill 46 rallies

By DON COLLINS
Colonist reporter

VANCOUVER — After a week of shadow boxing, labor announced a fight plan Friday it hopes will beat the provincial government into a retreat on restrictive legislation.

It is big on words, money and public display, but as predicted, seems to lack any threat of a rough-and-tumble scrap.

The eight-week program of protest rallies and an advertising campaign that could top $100,000 is the B.C. Federation of Labor's answer to emergency legislation that would place a wide range of public-sector employees under the umbrella of essential services legislation.

The legislation, Bill 46, came at a special session of the Legislature that was called last week to end a six-week school strike-lockout in the West Kootenay. Expansion of essential services legislation, contained in one section, was totally unexpected and left the labor movement in a state of shock.

At the time, Jim Kinnaird—elected president only two weeks before of a federation that was supposed to have a new, sophisticated look—said: "The gloves have come off."

Friday, after the federation executive board came out of its emergency huddle here, Kinnaird said a serious effort to work with the government had ended and the relationship had been "shattered," and it was back to square one—the ugly confrontation of old.

But unlike the rhetoric of the past, the call to arms this time contained none of the threats of all-out war or widespread job action.

Kinnaird couldn't say if there might be any brief work stoppages tied in with nine planned protest rallies. That would be up to the special public-sector union committee that has been formed to spearhead the campaign.

While the committee was unveiled as something new at a news conference Friday, its existence was disclosed several days ago by the *Colonist*.

Also tied in with the campaign is a plan to support the Canadian Union of Public Employees in laying of bad faith bargaining charges before the Labor Relations Board against the West Kootenay school trustees—involved in the dispute that touched off the legislation and the escalating battle.

The federation will also lay an official complaint with the International Labor Organization that the legislation is in violation of free collective bargaining in the public sector.

Kinnaird said there had been no pressure during the emergency meeting for stronger action than the program that has been devised.

Page 2—$100,000

Carve me a higher profile, blushes Abbott

Leaked memo has already worked, chuckles PM

Abbott
. . . red-faced moments

OTTAWA (CP) — Tony Abbott's desire to be a "cutting, controversial figure in Parliament" cost him some red-faced moments in the Commons on Friday.

Abbott, minister of national revenue and small business, listened in embarrassment as the Commons opposition gleefully read a memo urging his closest political advisers to help him seek "a higher and more interesting profile" in the cabinet.

The memo says, in part: "In a responsible but calculated fashion, I want to become a cutting, controversial figure in Parliament . . . Even if I get the reputation of being a 'nasty piece of goods' and a target for animosity, it is preferable to obscurity."

Ontario Conservative Rod Parker, who treated MPs to selected excerpts from the two-page memo, demanded to know whether Abbott's aspirations represented government policy.

Chuckling, Prime Minister Trudeau said: "The minister wanted to achieve a high profile and I believe he has done that."

Trudeau said there is nothing extraordinary about a cabinet minister or other senior politician making these kind of comments to his closest political advisers.

Abbott confessed he "may have been injudicious in some of the comments I made."

But he told the House he is worried about being submerged in chores and paperwork that could keep him from other aspects of his job as national revenue minister.

He said in an interview that national revenue is as important as "supposedly more high-profile departments" and it bothers him that it is a ministry people tend to forget.

"With a higher profile I can help the government; there's nothing reprehensible about that," he said.

Abbott became national revenue minister last month as part of the latest cabinet shuffle, replacing Senator Joe Guay.

The department, which collects taxes without setting tax policy, has traditionally been one of the less visible portfolios in the cabinet. One opposition MP recently termed it a stopping point for cabinet ministers on their way up or their way out.

The memo, dated Nov. 27, shortly after the shuffle says: "In planning for the next four months, I have reached certain conclusions, that is, that the entire direction of my efforts must be measured against political objectives."

Abbott says in the memo this means less time in "unrewarding activity" such as opening district offices, meeting constantly with delegations, speaking to low-profile groups and endlessly signing mail.

The document also calls for better publicity for the minister's speeches, more vigilant efforts by Abbott's staff to keep track of MPs' comments outside Parliament on which Abbott might want to comment and more "brain-storming" within the department.

Referring to travel, Abbott says: "Any trip should include some political activity. My experience suggests the higher and more interesting profile I'm seeking will result in more invitations."

From Page 1

Peking recognized

lieve to all the peoples of the world."

The agreement also summarized a number of principles that will guide U.S.—Chinese relations.

These included pledges that neither nation would "seek hegemony in the Asia region or in any other region of the world"—a standard Chinese slap at the Soviet Union.

Carter, beaming with pleasure after his television appearance, told reporters he was confident the Soviets— whose ambassador he informed in advance but did not immediately respond publicly—would take the move in stride.

Chinese court chief issues call for rights

HONG KONG (UPI) — The president of China's Supreme People's Court called for free speech, human rights and indirectly criticized the late Mao Tse-tung, Peking reported Friday.

Writing in the official *People's Daily*, Chiang Hua also demanded prompt and complete rehabilitation of all those wronged or misjudged by courts under the influence of the late defence minister Lin Piao and the so-called "Gang of Four."

In an indirect criticism of the once-infallible late Communist Party Chairman Mao Tse-tung, Chiang advised against accepting "the words of some leading persons as unchangeable even when proved wrong."

NORRIS LIFTED TO EMPTY POST

VANCOUVER (CP) — M. C. (Mac) Norris has been appointed president and chief executive officer of British Columbia Railway, board chairman Jack N. Fraine announced Friday.

Norris had been a vice-president for the last five years and his promotion was determined at a meeting of the board of directors Thursday night, a BCR spokesman said.

The government-owned line, with all shares held by the provincial government, had not had a president since the election of the Social Credit party three years ago. The premier of previous administrations had served as president and chairman of the board.

Norris, 53, is an engineering graduate of the University of B.C. with 26 years experience in the railway business. He joined BCR in 1970 as regional manager.

Poll gap narrows for PM and Clark

TORONTO (CP) — A Gallup poll released today shows more Canadians still think Pierre Trudeau would make a better prime minister than Joe Clark, but that the gap between them has narrowed.

The poll showed that 32 per cent favored Trudeau compared with 26 per cent for Clark and nine per cent for Ed Broadbent.

Party affiliation was not included in the question. Trudeau leads the Liberals, Clark the Progressive Conservatives and Broadbent the New Democratic Party.

Last June, a similar Gallup poll found that 40 per cent of Canadians favored Trudeau, compared with 24 per cent for Clark.

The latest poll, taken the first week of November just after the first ministers' conference on the constitution, shows sharp differences across the country.

Outside Quebec, 30 per cent think Clark would be the better man, compared with 25 per cent for Trudeau.

But in Quebec, Trudeau is favored by 52 per cent of those polled. Clark is preferred by 16 per cent.

A Gallup poll taken last month on party preference without naming the leaders showed the Conservatives 10 percentage points ahead with 45 per cent of the decided voters. The Liberals stood at 35 per cent and the NDP at 18 per cent.

Another Gallup poll released a week ago showed that if former finance minister John Turner led the Liberals in the next election, the party would have 44 per cent of the decided vote, compared with 29 per cent for the Conservatives and 15 per cent for the NDP.

The latest poll was based on 1,046 personal in-home interviews with persons 18 years and over. A survey of this size is accurate within four percentage points 19 in 20 times.

Thumb surgery

NEW YORK (AP) — Outfielder Elliott Maddox will undergo surgery on Dec. 26 for removal of a spur on his right thumb, New York Mets announced Friday.

Island Saw Co.
617 Chatham Street 385-5500

$100,000 earmarked for ads

From Page 1

The *Colonist* was told on the eve of the meeting that some executive board members would be pressing the others for a cool, calculated look at the whole situation. The idea was to give the new-look federation a "statesmanlike" posture.

While dates haven't been set, protest rallies are to be staged over the next eight weeks in Victoria, Vancouver, Nanaimo, Kamloops, Prince George, Kelowna, Cranbrook, Nelson and Terrace.

Another of the many steps involved in the program calls for a special advertising campaign budget. While figures weren't disclosed, it was learned that the federation officers proposed a budget of $30,000, but that this was quickly supplemented by representatives of numerous unions. A federation source said the final figure could exceed $100,000.

Kinnaird said the goal of the federation's special program was the repeal of the controversial legislation. He conceded under questioning that the government may have other ideas.

But true to his style, he wasn't about to make any threats about what might happen if and when any of the public-sector unions are faced with action under the legislation. That was something that would have to be decided at the time.

The new leader of the federation repeated labor's charge that neither the government nor the school trustees were willing to accept an 11th-hour proposal that would have ended the school dispute and made the special session of the Legislation unnecessary.

"The additions of municipalities, regional districts, and education facilities to the essential services legislation by tagging it onto the Kootenays school dispute was a cheap method of carrying out the blatantly anti-labor efforts of this government," Kinnaird said.

"The labor minister and premier may well sit back smugly in Victoria and think that they have pulled one off on the labor movement. However, I want them to know that we have no intention of sitting idly by and letting them hoodwink the people in this province into thinking they have done something good and honorable, because they haven't."

Kinnaird said that debate in the Legislature had made it "abundantly clear" that the move was just one more step in the government's plan "to weaken the entire labor movement and remove basic, accepted, and hard-fought-for rights from all working people in this province."

The federation's public sector committee, which will run the campaign, will be headed by John Fryer, general secretary of the B.C. Government Employees' Union, as chairman, and Mike Kramer, of CUPE, as secretary.

500 Fund gift list

Donations for the *Colonist* 500 Fund may be brought to the *Colonist* office at 2621 Douglas or mailed to this address. The postal code is V8W 2N1.

In addition, Avis Rent-A-Car offices at 638 Humboldt Street and 1420 Quadra Street, at the corner of Pandora and Quadra, will accept donations.

Those wishing to donate through the Quadra Street location of Avis will be able to drive in without any parking problems.

Seventeen real estate offices, members of the Victoria Real Estate Board, have taken up the Christmas spirit and opened up their doors to donors who may live or work nearby.

They are:

Charman Pacific Realty Ltd., 608 Broughton; Boorman Investment Co. Ltd., 612 Fort; D.F.H. Real Estate Ltd., 1559 McKenzie; Victoria Realty Ltd., 3477 Saanich Road; Royal Trust Corporation of Canada, 4082 Shelbourne; J.H. Whittome and Co. Ltd., 1111 Blanshard; L.E. Kirk Mayfair Realty Ltd., Mayfair Mall; National Trust Company Ltd., Hillside Mall; Town and Country Realty Ltd., Town and Country Shopping Centre; Margetts and Gower Oak Bay Properties Ltd., 2227 Oak Bay Avenue; Swinerton, Stewart Clark Ltd., 1318 Blanshard; P.R. Brown and Sons Ltd., 762 Fort; Gardner Realty Ltd., 899 Fort; Royal Trust Corporation of Canada, 3400 Douglas; Montreal Trust Company, 1086 Fort; B.C. Land and Insurance Agency Ltd., 714 Goldstream, and Sidney Realty Ltd., 2348 Beacon in Sidney.

Latest donations:

Carried forward	$32,852.89
Anonymous	65.00
In memory of Dad, Peggy and Wayne	30.00
Hal, Claire, Creg and Tim	25.00
In loving memory of Ken Storn	25.00
In memory of Gerry	25.00
In memory of Dad, Peggy and Wayne	20.00
Anonymous	105.00
Vintage Car Club of Canada, Victoria Chapter	25.00
Anonymous	20.00
Barbara Hanam	20.00
From three Hydro Operators	15.00
Matilda M. Scott	5.00
Arthur L. Stevenson	5.00
Miss Joy Brettell	20.00
Mrs. Margaret Brettel	20.00
F. M. M.	10.00
F. H. J.	10.00
Ken Friesen	25.00
In memory of Budd	10.00
Jack W. Douglas	100.00
Emergency Health Services Commission, Office Staff, Victoria	71.00
M. C. S.	26.00
M. Ellames	5.00
Nancy and Gilbert	25.00
In memory of my beloved pussy, Grant	25.00
Evelyn McRitchie	50.00
In memory of Ian	10.00
Miss Jessie Rayne	15.00
Anonymous	80.00
Cordova Bay Elemenfarv School penny drive	77.81
Barbie-Lue	5.00
Anonymous	50.00
Mr. and Mrs. R. Simpson	20.00
First Keating Brownie Pack	3.15
In memory of our dear friend Jess	5.00
Chinese Village Restaurant	100.00
Perceptor ETA Chapter	10.00
Mrs. Blackwell	10.00
From The Davies	10.00
Frances E. Roberts	25.00
May Ramsay	10.00
In memory of Chris Daviss	50.00
Palette Club	62.02
Steven Lucas	10.00
Victoria Ladies Evening Curling Club	65.48
Anonymus	105.00
TOTAL	$34,358.35

Don't permit Bill 46 rallies to damage trade—Hamilton

VANCOUVER (CP) — William Hamilton, president of the Employers' Council of B.C., said he hoped labor's protest rallies will not jeopardize the province's reputation in the international marketplace.

Hamilton said in order for B.C. firms to keep export customers, operations should run continuously and shipments should not be interfered with.

Hamilton also said it would not be good for B.C. if there is lost production time because of the protest rallies but the federation's educational campaign is probably a good thing.

Labor Minister Allan Williams said in Victoria that the labor movement doesn't understand the essential services legislation and he would be happy to supply the federation with material for the educational campaign.

The minister said if the rallies interfere with work time it would be a matter for employers to take up with the B.C. Labor Relations Board.

McGeer hires top economist

A top economist and a top civil servant have been appointed to the Science Council of B.C.

Pat McGeer, Minister of Education, Science and Technology announced Friday the appointments of Robert Keyes, group economist for Cominco Ltd., and chief economist for Western Canada Steel and A. L. (Sandy) Peel, deputy minister of economic development to the council.

The council was established last June to advise the government on scientific and technological matters relating to industrial growth and to provide leadership in the field of research.

McGeer also announced the appointment of J. N. Robinson of Trail to the board of governors of Simon Fraser University.

Pest-nab failure squirreled away $30 fee for chat

PATERSON, N.J. (AP) — A judge has ordered an exterminator to refrain from fraudulent practices after a woman complained he charged her $30 to talk a squirrel into leaving her house—and the squirrel refused.

Thomas Jenkins, who operates the A-AAA Pest Control Co. in Clifton, N.J., was hired by Rosemary Sammarco of Bogota to rid her home of an extremely pesky squirrel.

Mrs. Sammarco claimed in an affidavit filed Thursday that Jenkins got her to sign a contract and then demanded immediate payment of $30. The statement alleged he then said he had to go alone into the house to talk to the squirrel. Mrs. Sammarco was instructed to stand outside and see if the squirrel departed.

The squirrel did not leave.

The affidavit said Jenkins told her he had talked to the animal, but it refused to leave because it liked being in the house.

Jenkins then offered to go back in and talk to the squirrel again for an additional $20. His offer was declined, and the squirrel finally left of its own volition when a ringing telephone scared it away.

Jenkins appeared Thursday before Superior Court Judge Peter Ciolino who signed an order temporarily restraining him from indulging in fraudulent practices.

Jenkins told the judge his talk with the squirrel was only intended to calm the animal, "like a person would talk to Gentle Ben," the television bear.

Other consumer complaints against Jenkins alleged that he failed to deliver on promises that a "secret repellent" would rid homes of other pests.

The judge agreed to hear arguments next month by a deputy attorney-general that Jenkins be barred permanently from the exterminating business and that he pay back $1,682 to dissatisfied customers.

The weather

Dec. 16, 1978

Cloudy with afternoon and evening rain except for snow at higher levels. Winds occasional brisk easterly. Friday's precipitation 0.8 mm. Sunshine 6 minutes. Recorded high and low at Victoria airport 6 and —2. Today's forecast high and low 6 and 0. Today's sunrise 8:00, sunset 4:19; moonrise 6:50 p.m., moonset 9:16 a.m. Sunday outlook: a few showers.

East coast of Vancouver Island—afternoon and evening rain with snow occasionally mixed with rain in the evening. Winds light except brisk southerly near the water. Friday's precipitation 0.8 mm. Recorded high and low at Nanaimo 5 and —4. Forecast high and low 5 and 0. Sunday outlook: a few showers of rain or snow.

West coast of Vancouver Island—overcast with rain beginning by noon. Winds occasional brisk to moderate south or south easterly. Forecast high and low at Tofino 5 and 1. Sunday outlook: a few showers.

North coast of the Mainland—cloudy with showers of rain or snow except snow inland. Winds moderate to fresh south easterlies near the water. Forecast high and low 3 and —2. Sunday outlook: a few showers of rain or snow.

Extended outlook Monday through Wednesday showery periods. Highs 4 to 10. Lows —1 to 4.

TIDES FOR MONTH OF DECEMBER
TIDES AT VICTORIA
(Tides listed are Pacific Standard Time)

	Time	Ht	Time	Ht	Time	Ht	Time	Ht
	H M	Ft.	H M	Ft.	H M	Ft.	H M	Ft.
16	0730	8.5	0950	8.2	1310	8.6	2225	1.8
17	0810	8.5	1055	8.1	1320	8.4	2255	2.2
18	0830	8.5	1135	8.0	1325	8.1	2330	2.7
19	0900	8.6	1145	7.9	1700	7.4		
20	0005	3.2	0905	8.6	1300	7.5	1745	6.9

TIDES AT SOOKE

	Time	Ht	Time	Ht	Time	Ht	Time	Ht
	H M	Ft.	H M	Ft.	H M	Ft.	H M	Ft.
16	0425	8.0	0800	7.7	1305	9.7	155	2.3
17	0505	8.1	0845	7.7	1330	9.4	2220	2.7
18	0520	8.1	0955	7.7	1420	9.0	2255	3.1
19	0620	8.3	1110	7.6	1450	8.6	2335	3.6
20	0700	8.4	1215	7.5	1535	8.1	2355	4.2

TIDES AT FULFORD HARBOUR

	Time	Ht	Time	Ht	Time	Ht	Time	Ht
	H M	Ft.	H M	Ft.	H M	Ft.	H M	Ft.
16	0730	11.2	1300	8.9	1615	9.4	2345	2.0
17	0810	11.2	1345	8.6	1650	9.1		
18	0025	2.5	0830	11.2	1445	8.3	1750	8.7
19	0105	3.0	0905	11.1	1545	7.9	1845	8.3
20	0135	3.7	0945	11.1	1630	7.4	1950	7.8

HUNT CONTINUES

HAMBURG, West Germany (AP) — West German, British and U.S. planes continued to search the storm-tossed Atlantic on Friday for the missing freighter *Muenchen* and the 28 persons on board.

"The latest situation is this: So far three of the 83 barges she carried have been recovered, one of her rescue floats was found, another float was found but has not yet been identified, and automatic radio signals were picked up," said Gerhard Simonson, a spokesman for the freighter's owners, Hapag LLoyd.

Simonson said the signals picked up on an emergency frequency Friday by a West German search plane came from a buoy that starts transmitting automatically when hitting the water.

GRAND OPENING SPECIALS
in the new
Cedar Hill Mall
CEDAR HILL TV and SOUND
1551 Cedar Hill X Rd. 721-3432
behind McDonalds on Shelbourne
WIN A 14" COLOR TV
12.16

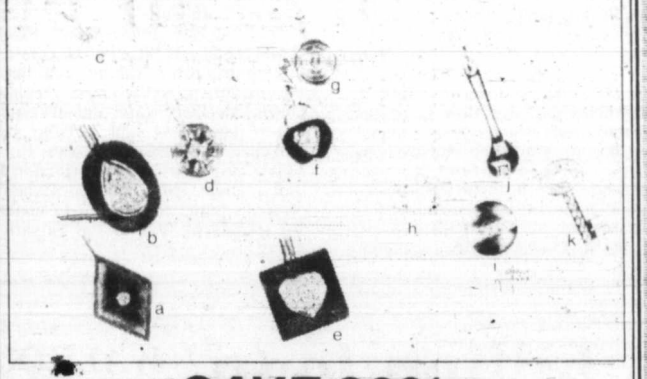

SAVE 30%
DIAMOND PENDANTS
Uniquely Styled . . . Stylishly Unique!

One of the newest classics of the season are diamond pendants.

For Christmas, give her the diamond she'll always wear in style, from our diamond pendant collection.

	Regular	NOW
a) Diamond-shaped 14k gold pendant set with 1 diamond in centre	$175.00	$122.50
b) 14k Gold oval pendant with diamond-set dewdrop centre	$625.00	$437.50
c) Dainty flower with diamond centre	$295.00	$206.50
d) Round-shape with single diamond	$245.00	$171.50
e) 14k Gold Square with diamond-set heart-shaped centre	$395.00	$276.50
f) Diamond set apple	$160.00	$112.00
g) Diamond set circle	$399.50	$279.00
h) Diamond set horseshoe	$150.00	$105.00
i) Diamond set disc	$320.00	$224.00
j) Monkey wrench with diamond	$135.00	$ 94.50
k) Diamond set key	$335.00	$234.50

THESE ARE JUST SOME OF THE STYLES GRASSIE'S HAS IN THEIR LARGE DIAMOND PENDANT COLLECTION.

For selection, price and the finest diamond guarantee in Canada, come to . . .

Grassie's
Since 1886

Chargex, Master Charge, American Express and Grassie's Credit Accounts welcome.

● MAYFAIR SHOPPING CENTRE—385-2744
● 1209 DOUGLAS ST.—385-1911
● VICTORIA ● VANCOUVER ● NANAIMO ● PORT HARDY ● CHILLIWACK ● VERNON ● REVELSTOKE ● KELOWNA ● KAMLOOPS

—CP

The helping hand is a warm hand

Shawn Verhey raises money for the Salvation Army at Christmas time by playing his coronet on a very chilly street in downtown Ottawa. The muffler he uses keeps both his hand and instrument warm while he plays.

'These are Nazis'

DUESSELDORF, West Germany (Reuter) — Two Canadian sisters this week relived the harrowing experience of a Second World War concentration camp in dramatic courtroom encounters with ex-Nazi guards they said beat prisoners to death.

Mrs. Leah Givner, 54, and her sister, Mrs. Mira Awronski, both of Toronto, were among the latest witnesses in West Germany's longest-running war crimes trial, now in its fourth year.

The sisters, in similar evidence, described arriving at the Maidanek concentration camp in Poland in the early days of the war crammed into freight trains.

They then watched as SS guards and sadistic female assistants sorted the living into two lines, one for work, one for extermination.

Mrs. Givner testified Thursday how, in the time that followed, they watched prison guards hang women and children and beat others to death.

Mrs. Givner, a plump, dark-haired housewife wearing a blue flowered dress, was asked by Presiding Judge Guenter Bogen if she saw any of these guards in court.

She stepped down from the witness stand and stopped in front of the tall, stocky Mrs. Hermine Ryan, a German who married a U.S. soldier after the war and emigrated to New York City. She was extradited two years ago to stand trial.

Speaking in Polish, her native tongue, Mrs. Givner said: "That is Kobyla (The Mare)," she said. "I know when I see those evil eyes. I shall never forget them."

Prisoners nicknamed the woman guard The Mare because, they allege, she delighted in kicking prisoners, sometimes to death.

She and 13 other accused, including five women, are alleged to have murdered thousands of Jews and other prisoners at Maidanek camp near Lubin, including 17,000 people on so-called Bloody Wednesday—Sept. 19, 1943.

Israel attacks U.S. for backing Egypt

United Press International

Israel, sharply attacking the United States for its "one-sided" support of Egypt, Friday rejected the latest American and Egyptian peace proposals and warned unless Cairo accepts the current draft "there will be no peace treaty."

The Israeli condemnation of the United States plunged relations between Washington and the Jewish state to their lowest point in nearly four years.

Both Egypt and Israel blamed one another for failing to reach a peace agreement.

Israeli Foreign Minister Moshe Dayan went on national television to explain the Israeli cabinet rejection of U.S.-Egyptian proposals for conluding the peace treaty.

"We have reached the last limit of concessions," Dayan said. "The draft treaty to be signed is a product of compromise . . . agreed upon by the Egyptian delegation. If they don't agree to that, and demand things that are unaceptable to us, and we don't sign and they don't sign, there will be no peace treaty."

Dayan said Egyptian President Anwar Sadat had "to choose between two evils"—conceding failure of his "grand initiative" or endorsing the peace draft which is tantamount to a separate peace agreement with Israel.

"He is in a difficult position," Dayan said.

Asked if the United States will try to impose a peace settlement on Israel, Dayan said, "I don't think the United states will send its army (to impose a settlement). It is impossible to impose anything on Israel that it does not want to accept.

"There may be pressures—of public opinion, economic ones—but if Israel will stand up to them with firmness and unity, then it can be certain that it will not have to accept what it does not want to," Dayan said.

Dayan said that for the current peace effort to continue, "the negotiations must resume in the next few weeks."

"Should it restart after a long lapse, a new chapter will begin," Dayan said. "I don't think our generation will drop the quest for peace. It existed before the Sadat initiative. It (peace) is inevitable. There will be other attempts. We shall take it up again.

"But if the draft treaty is not signed after being concluded and many weeks and months go by, it will be shelved in the archives and new negotiations, on new foundations, may have to be started," Dayan said.

Egypt's official radio accused Israel of lying "to obstruct peace efforts" and warned the Israeli rejection of the U.S. and Egyptian proposals threatened the entire chance for peace in the Middle East.

"We now see ourselves returning to the starting point because of Israel's intransigence," the official Cairo Radio said.

Ottawa battles boycott

OTTAWA (CP) — For the first time the federal government has introduced legislation designed to combat the Arab boycott-of-Israel campaign as it effects Canadian businesses.

The legislation, introduced by Trade Minister Jack Horner Friday, requires that all Canadian companies asked to comply with an economic boycott must report the fact to the trade department.

Companies face fines of up to $250 for each day they fail to report.

Meantime, Ontario passed stronger legislation last month which outlaws compliance in the boycott by Ontario companies.

The boycott of Israel takes several forms. Arab customers of Canadian goods can insist that Canadian suppliers have no dealings with Israel, that ships carrying Canadian goods not stop at Israel, that officers of companies not be Jewish.

50 die in two days of Iran bloodbaths

TEHRAN (AP) — At least 50 persons were killed in two days of political and religious violence in provincial cities of Iran, informed sources said Friday. The biggest bloodbath occurred in the southern city of Shiraz, where orthodox Moslems battled members of the Bahai religion, which is linked with Iran's elite.

The Pentagon reported in Washington, meanwhile, that a four-ship U.S. Navy task force is engaged in manoeuvres with ships from Iran, Pakistan and Britain in the Gulf of Oman, at Iran's southeast corner. But officials said the manoeuvres were not related to the mounting political campaign against Iran's pro-West ruler, Shah Mohammad Reza Pahlavi.

In Paris, Ayatullah Khomaini, the Shiite Moslem religious leader who is at the head of the anti-shah movement, urged his followers to step up their efforts to drive the shah from his throne.

The latest round of clashes between security forces and demonstrators and between pro- and anti-shah civilians began last Monday, but Thursday and Friday were the bloodiest days yet. Deaths were reported in at least three cities, bringing the toll for the week close to the 70 mark.

In Shiraz on Thursday, Shiite Moslems attacked a Pepsi-Cola plant and other businesses and homes of Bahai sect members. More than 40 Shiites were killed and 50 wounded, informed sources said.

When the Shiites attacked the homes, Bahai sect members opened fire with automatic weapons to protect their property, the sources said.

High-speed train crash kills 13

MANZANARES, Spain (UPI) — The last three cars of a speeding express train careened off the tracks and slammed into the side of another train Friday, killing at least 13 persons, including a member of Parliament, and injuring scores more.

Officials blamed the accident on a switching error and said at least 60 passengers were injured, some seriously, in addition to the 13 killed.

The dead included Alfonso Fernandez Torres, 71, a Socialist deputy from Jaen travelling with several other members of the Spanish Cortes (parliament).

Sen. Juan Jose Contreras, 59, also a Socialist from Jaen, was among the badly injured.

Officials said the Madrid-to-Cadiz express train was speeding through the Manzanares station 123 miles south of Madrid at 62 mph when the track was switched by either human or mechanical error.

The last three cars of the express were whipped from the tracks and flung into the side of a stationary freight train.

Nicaragua clears amnesty

MANAGUA (Reuter) — The Nicaraguan congress Friday approved an amnesty for all political prisoners, setting the stage for direct negotiations between President Anastasio Somoza and his opponents.

Somoza, bowing to opposition demands, announced the amnesty last week when he restored constitutional guarantees suspended in September following a popular uprising led by Sandinist rebels.

He also agreed to another opposition demand—the lifting of the so-called Black Code censoring radio and television—but that move has not yet been implemented.

Somoza said about 200 persons in detention and another about 100 who have sought asylum in foreign embassies in Managua would immediately benefit from the move.

It also would "cover members of the Sandinist Front, even those who at this very moment are holding on to their rifles and bombs," he said.

At the United Nations, Friday, the General Assembly censured Nicaragua for its alleged repression of its citizens and violation of Costa Rica's sovereignty.

The vote on the censure resolution came amid a debate by representatives of the Organization of American States, over whether the OAS or the United Nations should take responsibility for settling Nicaragua's human rights problems.

Eighty-five delegations supported the resolution. Nicaragua and Paraguay opposed it, and 45 members abstained.

The resolution was called up from the assembly's main political committee, where it was approved last week.

The basis for committee consideration was that during Nicaragua's civil strife, its aircraft crossed into Costa Rica in pursuit of guerrillas after the Nicaraguan government already had asked Costa Rica to deal with the insurgents.

GRAND OPENING SPECIALS
in the new
Cedar Hill Mall
CEDAR HILL TV and SOUND
1551 Cedar Hill X Rd. - 721-3432
behind McDonalds on Shelbourne
WIN A 14" COLOR TV
12-16

8 EXCITING FLOORS OF GIFTS FOR YOUR HOME

GOOD SOUND CAN LOOK GOOD WITH A NEW STEREO BENCH

A brand new selection of stereo benches have arrived in the Import Shop from Scandinavia — just in time for Christmas.

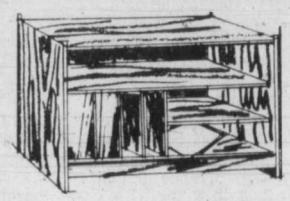

A

A. A real space-saver of a stereo bench. 39" wide, 17½" deep, 27¼" high in Bankok Teak with pull out shelf. Only 185.00

B. Just Right for a Narrow Wall!
Teak stereo bench, 31½" wide, 15¾" deep, 43½" high. Lots of storage for records. Drawer for tape and adjustable shelf.
Complete 199.00

B

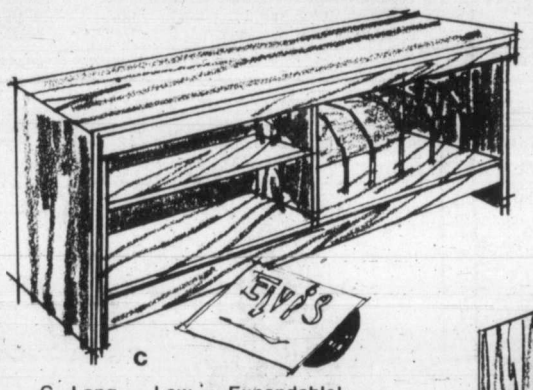

C

C. Long — Low — Expandable!
Easily suitable as a stereo bench and flower bench combination, expands to the space available. 48" long closed up extends to another 45" to 93", 17½" deep, 19" high. Lots of space for records and stereo equipment.
Complete 195.00

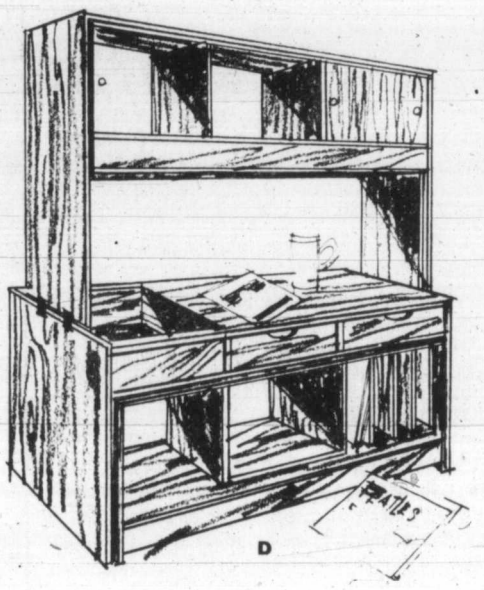

D

D. It's a masterpiece for the stereo enthusiast!
This expandable stereo bench will hold just about everything in equipment for the average home or apartment. Will fill a wall completely from 58" to 110" because it's expandable, base 19¾", top 13" deep. Complete unit 59" high. Drawers for tapes, adjustable shelves, storage for records, sliding glass doors, finished both sides — can be used as a room divider.
Complete 715.00

CARD TABLES

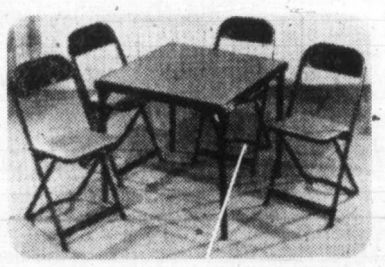

A games table which will give you years of pleasure and it's free of fear of sudden collapse. Strong rigid construction, baked enamel frames, the top surface is upholstered in black or red leatherette.
Special Price, Only 19.95
Sturdy Matching Folding Chairs, Only 12.95
The selection is great on Standard Furniture's main floor. Deluxe games table, 30"x30", in size with deep ribbed frame for extra strength and tubular easy action folding legs. Top surface in copper, russet leatherette.
Only 29.95
Matching Chairs 16.95
Two other styles of chairs which match this, both 35.00

CEDAR CHEST

This is a gift that will be appreciated every day of the year. See the cedar chest collection now on display at Standard Furniture.

French Provincial Styling.
Cherry wood finish, or lacquered with gold trimming. 44"x17"x21" high. 295.00

Contemporary Deluxe Cedar Chest
Exterior of matched sliced walnut, sable walnut. "Kay Dura Finish" 44"x16"x18½ high. 259.00

TV TRAYS

PARQUETTE TV trays add flair to casual entertaining. Pretty parquet pattern trays have brass colored mouldings, generous 21"x15" serving area, tubular legs and frames.
Reg. 35.00
SPECIAL 25.00

FURNITURE THROWS

Attractive and practical couch throws. Custom-styled with matching fringe. Remarkable clinging fit, completely seamless. Handsome Jacobean print in melon and blue.
60"x70" Special, ea. 9.98
90"x70" Special, ea. 14.98
120"x70" Special, ea. 19.98
140"x70" Special, ea. 24.98

ASSORTED MICROWAVE OVEN DISHES

For muffins, layer cakes, circle cookers, roast racks, etc.
CHRISTMAS SALE 4.00

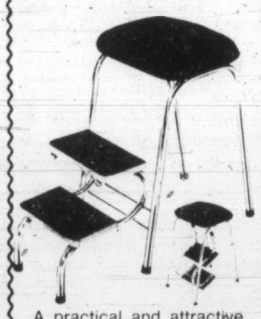

A practical and attractive gift for the homemaker. This kitchen stool has steps with no-slip surface which swings into the frame and out of the way when not in use. 24" high. Finished in gleaming chrome and with upholstered vinyl seat in white, gold or beige.
Only 15.95
Similar with back.
Only 25.95

CHARGEX VISA master charge

*FREE DELIVERY

STANDARD FURNITURE
737 YATES 382-5111
12-16

Colonist

Comment

SATURDAY, DECEMBER 16, 1978

Numbers game with people

THE RATE OF UNEMPLOYMENT, measured and published by Statistics Canada each month, is something all Canadians can easily understand. It is important information for the public too, first because it is both up-to-date and factual and, second, because with it the public can decide whether to increase or ease the pressure for government action.

Of course in times of high unemployment the jobless statistics are embarassing to whatever government is in power. That is because many people hold government mainly responsible for the state of the economy.

This week Statistics Canada released a special study it had undertaken which showed thousands of unemployed Canadians who want work but are not looking for it are *excluded* from the official jobless count.

What does that do to the numbers? In its regular report for last March, Statistics Canada said there were 938,000 Canadians unemployed in that month. Now its special study shows that in that same month, there were another 263,000 Canadians without jobs and wanting work who did not show up in the unemployment total because they were not actively looking for work.

Why weren't they looking for work? One can only speculate. But the special report is probably right when it says ". . . since they declared they wanted work, the only grounds for not engaging in job search activity was either the knowledge that no jobs were available or the belief that the job search, if undertaken, would carry too small a probability of success."

Government critics have been saying for some time that the method of determining the unemployment rate did not result in an accurate picture. Now Statistics Canada itself has proved the case.

What is the response from Employment Minister Bud Cullen? He says trying to measure the number of people who are both unemployed and too discouraged to look for work is "too subjective" to be done on a regular basis.

Of course there are some unemployed who simply don't want to work but who would deny that if polled by Statistics Canada. However, they do appear clearly to be few in number and the evidence for this is to be seen in the ratio last March of unemployed people looking and not looking for work. Why would a lot of people lie about it anyway? There are other criteria they must meet for welfare.

If a government wanted to keep the bad news to a minimum for political reasons, it would reject out of hand the idea of developing a more accurate measure of the unemployed. After all, reporting 938,000 unemployed last March is bad enough. Reporting 1.2 million unemployed, which was the case, would be a lot worse.

The situation recalls the old adage that "figures don't lie — but liars figure." But there is a sad secondary effect as well to this kind of political gamesmanship. The reputation of Statistics Canada, supposedly a neutral agency which simply reports facts, suffers a telling blow. If the numbers of unemployed can be cooked for political reasons, what else is being done to other statistics? Perhaps the integrity of a government agency doesn't trouble the government too much when the truth keeps hurting.

Gwynne Dyer

The elite newspaper: has time run out?

LONDON — The era of the great self-sufficient newspapers of the West, based in what are still the only three true world cities, New York, London and Paris, has not been long — scarcely 100 years. It may not last much longer. *The Times* of London and its giant sister paper, *The Sunday Times*, have closed down and no one knows when or even if they will start publishing again.

It has been, altogether, a bad year for those few Western newspapers that still gather most of their own international news, rather than living off the pre-digested reports of the wire services (*AP, UPI, Reuters* and *CP*) and the features distributed by the syndication services.

The New York *Times*, together with its down-market competitors, has just emerged from an 88-day strike that cost the three papers $150 million in advertising and sales revenue. In London, *The Guardian*, like *The Times*, has been losing millions of pounds a year for a decade. The *Daily Telegraph* has failed to appear for weeks on end due to incessant labor troubles.

In France, the independent papers are rapidly disappearing into the press empire of the right-wing former politician Robert Hersant. Of the serious papers in Paris, only *Le Monde* remains independent, and many Parisians who disagree with its left-wing views read it anyway out of sheer desperation.

These are not, of course, the only good newspapers in the West. A dozen other papers do at least some of their own international coverage. Many more maintain a high standard by choosing wisely from the multitude of sources available to them on international events, and concentrating their own efforts mainly on national affairs.

What is gradually killing the world-class papers off is a combination of economics, technology and human nature. The problems that closed the London *Times* and Sunday *Times* indefinitely are much the same as those that faced the New York *Times*: the resistance of their print workers to the vital financial necessity of cutting manpower by introducing new technology.

But this is only the surface of the problem, although it may be enough to kill off *The Times* and *The Sunday Times*. The real threat to the survival of "serious" papers is that technology is pushing newspapers steadily towards nationwide distribution, rather like television networks.

The share of quality papers in a national market must be many times smaller than it is within their own metropolitan bases, where a relatively high proportion of readers want to read a really serious internationally-oriented newspaper every day. Yet the advertising money will go to the big-circulation papers, whatever their quality.

This has already happened in physically compact countries like England, where all morning daily papers circulate nationwide. The result is that mass-circulation "tits and bums" papers have taken over the market. The two papers which hold almost two-thirds of the English market, the *Daily Mirror* and the *Sun*, contain hardly any news at all.

The quality papers are left with a tiny fringe of the market, with over half their circulation in the capital, and the advertising money goes elsewhere. And one by one they close down, until perhaps only one is left.

Much the same has happened in Germany. The few serious papers there do not even try to circulate nationally. Half the national circulation is taken up by the soft-porn-and-crime sheets of right-wing millionaire Axel Springer. France shows an alarmingly similar trend, although the specific circumstances are different.

The last holdouts in this process are the big countries like the United States, Canada, Australia and Sweden, where national distribution is not yet a full reality. As a result, each city has local papers that must please the full spectrum of readers. New York City is North America's one exception, being a big enough market itself to have gone through the process of segregation into "good" and "popular" newspapers.

Few North Americans realize that their own local daily papers are vastly superior to the moronic comic-strips which are read by most Englishmen and Germans. Soon, however, technology probably will enable nation-wide daily papers to print simultaneously even in such vast countries. At that point something like the "*National Observer*" will very likely start killing off the good newspapers by the hundreds. It will be a very great loss.

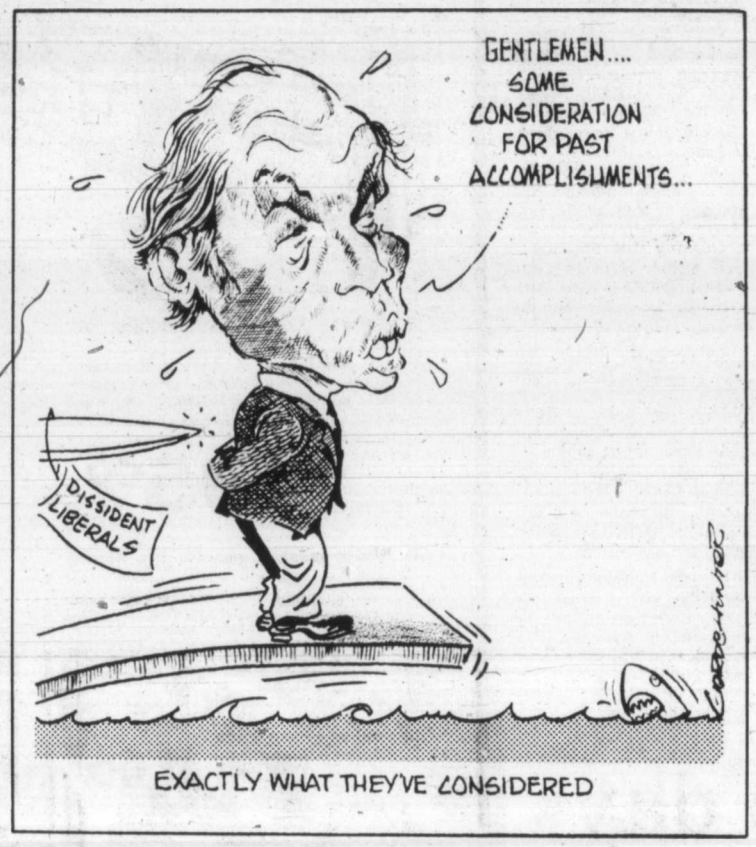

Joseph C. Harsch

The pressure is on Moscow to bargain an arms treaty

WASHINGTON — U.S. Secretary of State Cyrus Vance says he thinks Soviet-U.S. relations are now "on the upward side of the curve." He even thinks it possible that there might be a SALT II agreement "by the end of the year."

This represents a decided change in the state of affairs between Moscow and Washington. Back in midsummer the emphasis was on the presumed collapse of detente. A general deterioration in East-West affairs was widely perceived. The headlines almost sounded as though the two most heavily-armed countries on the face of the earth were on collision course.

There are many reasons for the change, the very danger of such a collision course being one of them. But the most important is probably the emergence since midsummer of mainland China as a new weight in the balance of power and the reaction to that emergence in both East and West.

The news of recent days has brought several examples of what is now happening. The British, for example, have been negotiating with the Chinese for the sale of vertical take-off fighter planes to China.

These planes, called Harriers, are modern weapons, much admired in military circles. Soviet President Leonid Brezhnev has written British Prime Minister James Callaghan warning him against the sale. Mr. Callaghan has stated publicly that Britain "would not allow our relations with any other country to be dictated by a third party."

Within a week of the Brezhnev warning to Mr. Callaghan the United States gave its consent to the sale by France to China of a nuclear power plant. U.S. consent was necessary since the plant uses American technology and is built in France under U.S. patents. It is not to be used for military purposes but it will contribute to the modernization of Chinese industry.

When White House foreign policy expert Zbigniew Brzezinski first began talking about "playing the China card" it was widely assumed that he meant primarily formal U.S. diplomatic recognition of China. That would mean closing down the American Embassy in Taiwan so the chief American delegate in Peking could be called an ambassador.

But Harrier "jump jets" and nuclear power plants are more important than titles. Does it matter what an American diplomat in Peking is called if China is aided on its road to modernization by Western technology?

The fact is that the "China card" is being played, not overtly by diplomatic titles, but substantively by opening Western markets to Chinese buyers.

A most important further facet of this matter is that the British and French are willing to enter into such arrangements with the Chinese in spite of the warnings from Moscow. Somehow fear of Moscow has declined since China began to put its weight into the world balance of power.

Not long ago Western diplomatic observers were writing gloomily about the "Finlandization of Europe," meaning a Western Europe so awed and intimidated by Soviet military power that it would do Moscow's bidding.

There is no present sign of "Finlandization" of Western Europe. There is solid reason to write just the opposite — that Western Europe has regained confidence in its ability to stand up to Soviet pressure. This revival of confidence in Western Europe reflects in part the emergence of China as a power factor on the far side of Soviet influence.

Another factor behind it is the turnabout in the direction of American policy. The United States had been drawing down its military posture from its Vietnam war peak. There was steady contraction from 1972 to 1978. But in recent months President Carter has decided to increase the U.S. contribution to NATO and begin work on a number of new strategic weapons. The most important of these probably is experimental work on a successor to the Minuteman missile.

There is little room for doubt that the men in Moscow have noticed the coincidence of these changes in the world around them and have come to realize something of the danger to themselves of becoming isolated. They really have only one way out of that danger and that is to pick up the frayed strands of detente and resume negotiations with the United States.

(c) 1978 The Christian Science Publishing Society

A giant chunk of Alaska to remain in natural state

Brad Knickerbocker
Christian Science Monitor

SAN FRANCISCO — Environmentalists are ecstatic, but Alaska Governor Jay Hammond says "Alaska's worst fears may have been realized," following President Carter's action Dec. 1 to provide federal protection for millions of acres of the nation's "last frontier" in Alaska.

Carter proclaimed 17 new national monument areas in Alaska, totaling 56 million acres. These include 13 park areas, two wildlife refuges and two national forest monuments. Agriculture Secretary Bob Bergland at the same time withdrew 11 million acres in southeast Alaska from possible future mining and the Interior Department has proposed that another 39 million acres be designated as wildlife refuge areas.

"It's hard to express how really happy we are," said Rita Molyneaux of the Alaska Coalition. "President Carter has put himself in the position of being one of the two greatest conservationist presidents — the other being Theodore Roosevelt."

Carter was under considerable public pressure to act on the Alaska issue. Just three days before he signed the monument proclamation, he received a telegram from 1,500 organizations representing 10 million people who favor protecting the land.

But Alaska's political leadership, which had sought less restrictive legislation, is very much opposed to the president's move.

Said Hammond, "The pressure will now shift to us to get Congress to reduce these monuments rather than, as in the last session, congressional leaders coming to us seeking compromise in order to get a bill passed."

The state already has filed suit challenging executive authority to unilaterally set aside land in Alaska; and Hammond said he will continue to press that suit.

Meanwhile, Alaskan officials are urging Washington to turn over land the state is entitled to under the Statehood Act of 1959. So far, the state has received less than 30 per cent of the 104 million acres it was promised and Hammond says "Alaskans are at the end of our patience."

State and federal officials are negotiating this settlement as well as the 44 million acres due Alaska's natives (Eskimos, Indians and Aleuts) under the Native Claims Act of 1971.

The White House executive actions amount to a pre-empting of what has been a long wrangle in Congress over some 100 million acres in the nation's largest state. Before it adjourned this year, the House of Representatives had passed its version of an Alaska land bill. A compromise bill very nearly succeeded in the Senate but was locked in committee at the last minute by Alaska Sen. Mike Gravel (D).

Congress still could (and no doubt will) make another attempt at comprehensive legislation next year, in essence either confirming or over-ruling the president, who used his power under the Antiquities Act of 1906 to proclaim the national monuments. But Congress will have to pass a bill pleasing to Carter or face a presidential veto if it makes substantial changes.

This seems highly unlikely. The house passed its bill (a version even more pro-environment than the White House proposal) 277-31 last May, and conservationists figure they would have had a sure 61 votes if the measure had ever reached the full 100-member Senate.

In any case, Congress has sole power to designate wild and scenic rivers and wilderness areas and is expected to take up these issues in 1979.

Today in History

Zulu tribes led by Dingaan, reputed to have been the most bloodthirsty king in their history, were defeated 140 years ago today — in 1838 — by a Boer force under Andries Pretorius at the Battle of Blood River.

Earlier in the year, Boers led by Piet Retief had been massacred by Dingaan when they tried to settle in areas largely depopulated by Chaka, who was murdered and succeeded by Dingaan.

The Boer victory allowed the firm foundation of the Natal Republic, but wars between Zulus, Boers and British continued for half a century.

1775 — Jane Austin, English novelist, was born.

1899 — Noel Coward, theatrical personality, was born.

1901 — The late Margaret Mead, anthropologist-author, was born.

1940 — The first RAF bombing raid on a civilian centre, Mannheim, Germany, occurred after the German bombing of Coventry.

1967 — Prime Minister Harold Holt of Australia disappeared while swimming in the ocean near Melbourne.

Art's Gallery

by Art Finley

It's raining . . . I'd better put my top up

The Daily Colonist.

1858 1978

Published every morning except Monday by The Colonist Publishers at 2621 Douglas Street, Victoria, B.C., V8W 2N4, a division of F. P. Publications (Western) Limited. Second class mail registration number 0516. All undelivered copies or any notices respecting changes of address are to be sent to the above address. Member Audit Bureau of Circulation

RICHARD BOWER
PUBLISHER AND EDITOR-IN-CHIEF

LLOYD BAKER
ASSOCIATE EDITOR

FRED BARNES
MANAGING EDITOR

Punch

". . .As I really don't know the words, would it be all right if I just hummed?"

Tourist push tied to budget

I would like to reply to your headline article — *Victoria draws blank in New Zealand*, directed to former Travel Minister Grace McCarthy.

As an independent travel/tourism consultant who has worked for over 20 years in the industry throughout North America, the Caribbean, Europe, the South Pacific and Southeast Asia, I have a great respect for these legitimate tour operators and travel agents who operate successfully in the international field. This in particularly true of those working in the latter two areas since their insular locations demand a detailed knowledge of a highly complex system of routings, schedules, rates, currencies and timetables as part of their everyday operations in handling traffic.

As professionals selling travel, it is their job to be aware of, and utilize the vast selection of regularly updated industry reference manuals, indexes, directories, guides and publications which provide information pertaining to the industry. A competent operator in the travel field does so, realizing that in order to survive in this highly competitive industry he must rely on intelligence, resourcefulness and common sense.

Therefore, it fairly boggles my mind that the *Colonist* should draw attention in headline form to a so-called travel consultant and agent from New Zealand who has not displayed any of these qualities, including that of professionalism. Desmond Kearns (no company affiliation noted) statements that . . . "he didn't even know British Columbia had motels to offer weary travellers," and further . . . "that I do not have any information on Vancouver, or, where did you say Victoria was?" . . . displays total ignorance in knowing how to access basic information sources.

As for Miss Trixie Newton of Newton Travel who is . . . "looking forward to really believing British Columbia exists," let me suggest: First, get yourself the basic tool of any good travel agent — an old-fashioned atlas, and use it. Second, learn how to use your telephone — there are, after all, Canadian and international carriers servicing New Zealand, the South Pacific, and British Columbia with knowledgeable sales managers and representatives who are required to know the destinations they service, not to mention international hotel representatives and reservation services with all toll free numbers; overseas offices of the Canadian government Offices of Tourism; and well stocked travel departments in any public library. Thirdly, a post card addressed to the information or tourist board of any city, province, or state in North America will literally flood you with information. In short, I have no sympathy for the unprofessionalism indicated by these agents.

If the *Colonist*'s Notebook Editor is implying there is a need for stepped-up promotions on Victoria and British Columbia in the New Zealand area, I would like to point out the following:

The promotional budget of the Greater Victoria Visitor Information Centre for the year 1979 is $200,000, with a five year marketing plan targeting for $450,000 by 1982. This 1979 budget is wholly directed to external marketing and promotions in the consumer, travel trade, and convention development fields, of which we are barely able to scratch the surface due to limited revenues. In order for marketing efforts to be expanded to keep Victoria in the foreground as a major **year-round** destination area, the VIC is presently re-evaluating its revenue sources. The breakdown for the past year, 1978, is as follows:

Memberships	$ 38,000
Municipal grants	$ 31,000
Revenue generating projects*	$118,500
TOTAL	$190,500
Promotional portion of budget	$115,000

Compared with cities such as Seattle, Edmonton, Calgary, and Vancouver, whose revenue resources are $512,000, $370,000, $300,000 and $365,000 respectively, Victoria's total $190,500 budget for 1978 is woefully inadequate. Only one of the aforementioned areas employs a self-revenue generating project. I know of no other major area with tourism as its Number One industry which provides less support to its primary promotional vehicle and information centre.

The Visitor Information Centre must rely for 50 per cent of its funding on self-generating projects with the support of a handful of promotional-minded tourist organizations. Everyone in the city of Greater Victoria benefits from the tourism dollar and its turnover factor, yet it is ironical to think that the highest source of revegue to the VIC is not through memberships or municipal grants, but the tourists who return home with one of our trade dollars as a souvenir. There is nothing wrong with funding through self-generating projects, which in itself is a good sign, what is wrong is the proportion of responsibility and support continually assumed by a limited number of industry participants.

I fully agree, as does our president and board of directors, that a lot more could be done in the field of promotions, and which could be undertaken based on adequate funding and revenue. Pointng out the lack of promotions is one thing . . . but another, which should not be taken for granted, is the wherewithall for those promotions.

LORRAINE R. M. COOPER,
Marketing Officer,
Greater Victoria Visitor Information Centre.

To the editor

To be considered for publication in entirety or in part, letters to the editor should be on subjects of general interest. Preference will be given those that are brief and to the point. Pen-names will be used, if requested, but all letters must be signed by the writer whose address also must be included.

Resigned head nurse zeros in on problems

I am writing this letter as a recently resigned head nurse at the Royal Jubilee Hospital, now working there as a relief "on-call" nurse.

The purpose of this letter is three-fold.

First, to express dissatisfaction with out health minister's attitude toward the staffing budgetary needs of RJH and also his response toward the medical association, who have stated their intense concern over staffing problems and deteriorating standards of patient care.

Second, to express the support of myself and many others to the hospital administration. We recognize that their dedication and commitment to quality patient care is as great as ours, and that the budgetary restrictions imposed on them by the health minister makes it impossible to provide the time and staff required to give the quality of care that Victorians have enjoyed in the past.

And thirdly, to express gratitude and support to the members of the medical staff who are, by virtue of their recent statements, supporting us.

I resigned my position on a busy surgical floor for many reasons, one being that the stress related to trying to maintain and ensure an acceptably high quality of physical and emotional care, under inadequate nursing staff conditions, and with no sign of improvement to come, was becoming intolerable.

Deterioration of patient care standards is an insidious process. It is accompanied by decreasing morale among staff. This cause and effect relationship can only lead to inefficiency, apathy, unsafe techniques, and inaccurate observations and judgements of patient signs and symptoms — a potentially life-threatening situation.

The increasing improvements in monitoring, surgical techniques, drug therapy, and so on, allow us to treat patients now who only a few years ago, could not have been helped. The care of these patients require more specialized knowledge, expertise and time of those providing care. Home care, day care and other programs have decreased the length of stay in hospital, but as a result those remaining patients are more acutely ill.

It seems inconceivable to me that Mr. McClelland, who is responsible for many of these advancements, cannot see that they increase the time spent, per patient, by those caring for them, and that he can treat apparently lightly the claims and requests made by those who are involved directly with patients, and can see what is really going on at the bedside.

I feel that Mr. McClelland **must** provide adequate funds for safe staffing of RJH, if he is to fulfill his commitment to health care. And since he himself cannot be "at the scene," he must seriously consider the reports and needs of those who are.

Nurses, and other health care workers, have a professional responsibility to help maintain the standard of care we provide.

We can do this by using our professional association; by expressing our support to the administration, and by providing them with the documentated evidence they need to justify their requests for more funds. We must support the medical staff who head our team and we must make Mr. McClelland aware — by letter or petition, of the urgent need for increased staffing of our hospital.

All of us are primarily accountable to the general public — all potential patients. Perhaps if we all work together, we can avoid the situation that occurred at VGH.

JANICE McPHEDRAN, RN,
1025 Inverness Road,
Victoria.

Family law best example

With The Year of The Child so much in people's minds at this time, how better could this province celebrate than to pass legislation on family and child law that was an example to the world?

All the background work has been done by the B.C. Royal Commission on Family and Children's Law chaired by Mr. Justice Berger, and thoroughly documented, during the past year, by Vic Belknap. It is ironic to me that excellent legislation passed by Quebec and Ontario is based on this royal commission, yet we do not seem to be using it? Everything is ready to go!

What are we waiting for?

DAGMAR NATION,
2664 Orchard Ave.,
Victoria.

'Task force' of no value

In your Dec. 6 edition you quote Mr. Trudeau, when referring to the awaited findings of the "task force" on Canadian unity, as saying, "It would be very surprising if a task force were to go against the policy accepted by all parties in the House."

If this is so, it is a waste of time and money — our money — to have any "task forces" at all. Of course, we all knew that about the unity thing in the first place, but no committee, "task force," or what you will, is of any value if it is merely to parrot the assumptions of its creators.

F. E. GRUBB,
1998 Cochrane St.,
Victoria.

For speedy postal service, country must be divided

On Nov. 3 a friend in England wrote me of his intention of being in Parksville on Nov. 17. This friend left England on Nov. 17 and arrived here on that same day, in a little over seven hours according to sun time.

The letter, mailed on Nov. 3, and the post office stamp clearly shows the date as Nov. 3, did not arrive until Nov. 21. So it arrived seven days after the writer arrived, and 21 days after being posted.

This clearly proves that something is wrong with the management of the Post Office by the authorities in Ottawa.

The trouble is caused by all mail from Europe and Africa coming to Montreal and Toronto. Those offices are overloaded with work and delay of all mail results. A letter for Edmonton or Vancouver may be handled four times before delivery.

This could be easily remedied if mail for Canada east of the Great Lakes were addressed to Canada East; and west of the lakes to Canada West, speeding delivery as the postal zone does.

Half of the mail could then go to Montreal and Toronto and the other half to Edmonton and Vancouver. A letter to Vancouver would then reach here on the day or day following its being mailed.

The premiers of the western provinces may be requested to consider this arrangement with Ottawa for the benefit of all concerned.

ARTHUR E. JONES,
Box 641,
Parksville.

Canadians' integration must be a selfless act

"There is a movement stronger than before to maintain the French language and culture," says Robert Goddard, parish priest for St. Sacrament, Vancouver (*Colonist* Nov. 7). Surely this only spells out doom for a united Canada, for this is not France nor England, it is Canada, and because of all of its past history, like it of not, the great majority of Canadians speak English, and an even greater majority are quite capable of speaking English.

It is interesting to note that all of the politicians who shout for French only in Quebec all speak fluent English, whilst denying it to the "lesser" citizens of the province, yet I believe it is a pity that French is not taught alongside English in all Canadian schools. It would be a great asset and should have happened naturally as a matter of course.

But it is interesting to note that although Quebec expects French to be spoken throughout Canada for the benefit of French Canadians, English in Quebec is discouraged. I do not believe that a French Canadian has any more rights in Canada today than any other of the many nationalities who have entered Canada through the centuries and who helped to build this great rich country, often under great dangers and hardship.

Let us face it bravely. In 1760 France lost Canada, or Quebec as it was then called, to England, as many other countries have lost and are still losing to other conquering countries and subsequently changing and developing accordingly.

It should be noted that France completely abandoned Quebec, Louis XIVth refusing to give any aid to his struggling new colony. Yet in 1760 in Montreal according to Annual Register 1761 as quoted in *Footprints in Time*: "We feel more as the victors than the vanquished," said a delegation of French citizens to General Gage, the British Governor of Montreal. "What acknowledgements are we not bound to make for so many favors! They shall be forever engraved on our hearts in indelible characters." Unfortunately it seems that the "indelible characters" were not engraved deeply enough hence the present separatist troubles in Quebec. The usual treatment from conquering countries was annhilation, expulsion or compulsive integration and subjugation. Perhaps it is a pity that the British were so tolerant to the French Canadians all those years ago.

It seems to have been conveniently forgotten that although the British conquered and moved in on the French of Quebec, just over a century earlier the French began to move into North America and proceed to seize large tracts of land from the North American Indians. It seems that according to French Canadian thinking in Quebec today, we who now call ourselves Canadians should all pack our bags and return to our respective mother countries leaving Canada to its original rightful owners, the Indians. For if anyone was first they were, and could indeed lay claim to sole ownership of the land for innumeral centuries, but what misery and suffering this sort of thing causes now in other parts of the world and certainly we in Canada should be slow to judge such countries. It is doubtful that there is any country in any part of the world that could not make claims similar to those of what Quebec is making now.

Sadly, this disruptive trouble coming from Quebec is doing untold harm to Canada for there are many different cultures and peoples in this vast land and I believe these many cultures should be remembered with pride, but only once or twice a year on special days as the Scots remember Burns, their kilts and bagpipes.

If we all insist on clinging at all costs throughout our daily Canadian lives to the rights and cultures pertaining to each of our distant mother countries, how shall we ever become Canadian? How can we develop a strong nationalistic spirit of being Canadian in this great exciting new land that we are all fortunate enough to be now "sharing" with our Indian brothers?

We should all remember that united we stand and divided we fall, and many of us might do well to read unbiased versions of our Canadian history from times when Canada belonged just to the Indian until present day.

T. E. MALIN,
367 Irving Road,
Victoria.

Bird show successful

I would like to thank all the many people who came to my showing of birds and say how much I appreciate their enthusiasm and kindness.

My only regret is that there were not enough pieces to go around and that so many of those who stood for so long in that cold lineup were disappointed.

I also want to thank those who contributed to the fund for animals. We made $138.50 and the winner of the raffle was Mrs. Venning.

My best wishes to all of you for a very Merry Christmas and every happiness in the New Year.

EDITH LANSDOWNE,
2117 Pentland Road,
Victoria.

LONDON

FRIDAY and SATURDAY ONLY

All Single Classical LPs in Stock

5.67 per LP

Sets at 5.67 per disc

12-16

Kelly's Stereo Marts

728 YATES
388-5502

AVOID THE RUSH!

OPEN TIL 9:00 P.M. WEEKDAYS

MARKET REPORT

Closing quotations for Friday, Dec. 15, 1978

Toronto trading

TORONTO (CP) — A seven-point decline at New York sent the Toronto stock market sharply lower Friday at the close of moderate trading.

A total of 995 contracts were traded on the options market, down from 1,050 Thursday.

Canadian Pacific Ltd. topped the 61 block trades with 49,000 shares at $24¾ a share and a 1,800-share block at the same price.

Trading remained halted in shares of Simpsons Ltd. and Simpsons-Sears Ltd. following a cease-trading order from the Ontario Securities Commission for dissemination and appraisal of a revised Simpsons takeover bid by Hudson's Bay Co. and a merger proposal.

Hudson's Bay Co. slipped ½ to $21 a share on the sale of 4,017 shares after trading resumed about 12:30 p.m.

BOX SCORE

	Fri.	Thurs.
Issues traded	663	653
Advances	158	197
Declines	247	209
Unchanged	258	247

ACTIVE STOCKS

Stock	Sales	High	Low	Close	Ch'ge
Union GsA	71015	$10	9¾	10	+¼
Cdn Pac	65450	$24⅞	24⅝	24¾	—¼
Abitibi Pa	60345	$20¼	19½	19⅝	+⅛
Alberta En	58178	$19⅛	18⅞	19	+⅛
Inco A	56163	$18⅛	17⅞	17⅞	—⅛
Mines and oils					
QMG Hldg	218800	114	98	108	+10
Brameda	144017	186	173	184	+9
Westfield	124150	460	365	430	—20
Com Metl	101007	42½	40	42	+1
Pennant R	97833	129	124	129	+6
Czar Res	49875	$7½	6¾	7½	+½
Uni Canso	43175	$9⅛	8⅞	9	—⅛
Trinity Res	42075	420	390	410	+20

TSE 300 INDEX

	Close	Ch'ge	High	Low
TSE 300	1283.85	—5.96	1292.71	996.88
Minerals	1074.11	—7.71	1214.99	769.09
Financ'l	1191.86	—3.53	1217.56	919.49
Oil, Gas	1763.86	—11.86	1794.38	1305.89
Industry	1017.64	—3.24	1090.05	822.68
Utilities	1438.27	—9.71	1464.95	1211.13
Consum	1182.57	—4.39	1218.77	888.77
Merch	1094.58	—3.27	1125.19	816.08
Forest	1383.51	+1.46	1686.22	834.62
Transp't	1634.95	—14.10	1660.76	1100.57
Pipeline	1445.75	+2.02	1507.12	1282.82
Manage	1409.14	—5.81	1520.12	1151.86
Comm.	1347.46	+0.61	1351.99	1006.38
Golds	1348.51	—13.95	1767.83	1205.62
Building	2270.38	+11.17	2319.85	1373.19

Up 3, down 11. Volume 3.53 million (3.14 million). Value $34.09 million ($36.42 million).

Distributed by CP
Toronto Stock Exchange—Dec 15

Complete tabulation of Friday transactions. Quotations in cents unless marked $. z—Odd lot. xd—Ex-dividend. xr—Ex-rights. xw—Ex-warrants. Net change is from previous board-lot closing sale.

Stock	Sales	High	Low	Close	Net Ch'ge
A					
A G F M	300	280	276	276	+1
Abacus	2580	410	405	410	+10
Abv Gln w	1000	340	340	340	—10
Abitibi	60345	$20¼	19½	19⅞	+⅛
Acklnd 2p	100	$15¼	15¼	15¼	
Action Trd	2350	95	95	95	—1
Adanac M	7000	55	56	55	+10
Agnico E	4615	$5¾	5⅝	5⅝	
Agra Ind A	600	$6⅝	6⅝	6⅝	
Ahed C	21	155	155	155	
Akaitcho	3500	75	75	75	+5
Albany	8300	52	47	52	+4
Alt Energy	58178	$19⅛	18⅞	19	+⅛
Alta Gas A	14322	$34⅞	34½	34⅞	+⅜
Alta G C p	125	74	74	74	—1
Alta G 6⅛	2200	$24	23⅝	24	+⅛
Alta Nat	6800	$45½	43	45½	+1½
Alcan	10575	$39⅞	39⅝	39¾	—⅛
Alcan pr	215	$31	31	31	
Algo Cent	110	$19¾	19¾	19¾	+¼
Algoma St	13493	$26½	26	26	—¼
Astel p	300	$27½	27½	27½	
Algon	130	$7¼	7¼	7¼	+¼
All Can B	400	$5½	5½	5½	
Allarco Dv	240	$35½	35½	35½	+½
Am Bonza	18232	$37⅞	35⅞	35⅞	—1⅛
Am Larder	1500	29	29	29	
Am Eagle	10500	210	200	200	—5
Am Leduc	15000	25½	25	25½	
Andres W A	800	$12⅛	12	12⅛	—⅛
Andres W B	300	$12¼	12¼	12¼	—⅛
Ang CT 315	125	$38½	38½	38½	
Ang U Dev	10700	295	288	295	—5
Aquitaine	1227	21	20⅛	20⅛	+⅛
Argosy	26500	16	14	16	+2
Args 250 p	100	$34¾	34¾	34¾	+¼
Args 260 p	210	$31½	31½	31½	
Asamera	14550	$18⅞	18⅝	18⅝	—¼
Ashland C	220	$33¼	33¼	33¼	
Asoc Porc	1000	115	109	109	—6
Atco A	12600	17	16½	16½	—½
Atl C Cop	279	36	36	36	
Atlas Yk	2000	36	36	36	+3
BC Sugar A	210	$29⅝	29⅝	29⅝	
BP Can	2039	$20½	20¼	20¼	—¼
Banister C	3400	$8¾	8⅝	8¾	—⅛
Bank BC	201	$38¼	38	38¼	+¼
Bank Mtl	17189	$26⅛	25¾	25¾	—¼
Bank N S	1877	$23⅞	23½	23⅞	+⅜
Bankeno	2800	215	207	207	—3
B Cdn Nat	2280	$16⅛	15⅞	15⅞	—¼
Barex	11000	6	6	6	
Bary Expl	150	98	91	91	—11
Baton B	250	$12⅞	12⅞	12⅞	
Bay Mills	105	$13½	13½	13½	—¼
Becker B p	400	$7	7	7	
Bell Canad	13666	$64⅞	64½	64⅝	—¼
Bell D pr	160	$64½	64½	64½	+½
Bell 2.28	900	$32½	32¼	32½	+⅛
Bell 1.80	250	$23⅜	23⅜	23⅜	
Bell 1.96	980	$28⅛	28	28	—⅛
Bl Hawk	600	14	14	14	
Black P A	100	$16½	16½	16½	
Blakwod A	200	375	375	375	
Block Bros	700	57	57	57	
Bovis Cor	17210	62	58	62	+4
Bow Valy	22890	$21⅞	20¾	20⅞	—¼
B'alor Res	1200	$7⅞	7⅝	7⅞	
Bramalea	1950	13	12⅞	12⅞	+⅛
Brmda	144017	186	173	184	+9
Brascan A	12966	$16½	16⅛	16⅛	—¼
Brscn 8½	400	$27½	27½	27½	+¼
Brenda M	1000	$12⅝	12½	12½	
Brdg Tnk p	100	$44	44	44	+2
Bright A	450	$16¼	16¼	16¼	
Brinco	206	$6¼	6¼	6¼	
BCFP	1200	$17⅞	17¾	17⅞	+⅛
BCFP pr	400	$39½	39½	39½	
BC Phone	2020	17	16¾	16¾	+¼
BCPh4⅜p	25	$52¾	52¾	52¾	
BCPh4½p	250	$53¾	53¾	53¾	
BCPh 195	250	$58⅛	58⅛	58⅛	
BCPh 5.15	235	$64¼	64¼	64¼	
BCPh 6.80	200	22	22	22	
BCP 7.04 p	1000	$23	22⅝	22⅝	—⅛
BCP 10.16 p	125	28	28	28	+¼
BCP 2.32 p	800	33	33	33	—1
Broul Reef	5000	35	35	35	
Brunswk	3400	$5½	5⅜	5½	+⅛
Budd Auto	250	$9¾	9¾	9¾	
C					
CAE A	100	$19⅛	19⅛	19⅛	—⅛
Cad Frv	6120	$10	10	10	
Cad Frv A	600	$10⅛	10⅛	10⅛	
Cal Pow A	9336	$40¼	39⅞	39⅞	—⅜
Cal P 7.0	285	$97½	97½	97½	
Cal P 7½ p	50	$101¼	101¼	101¼	
Cal P 9.80	65	$108	108	108	
Cal P 2.36	100	$28½	28½	28½	
Cal P 8¾	20	$106⅛	106⅛	106⅛	—⅞
Calmor IB	200	105	105	105	
Calvrt Dle	1000	250	250	250	+5
Calvert	1000	47	47	47	
Cam Mine	3000	27	27	27	—1
Camflo	2200	$13	12⅞	12⅞	
C Chib A	3200	$5	490	490	—10
Camp Rl	426	$35¾	35¼	35¾	+¼
Can Cem A	900	$12½	12⅛	12½	+⅛
CDC pr B	260	$104¼	104	104¼	—¾
Can Malt A	1150	$32½	32½	32½	
C Nor West	13300	$10¼	9½	9¾	—⅜
C Pakrs C	1300	$21¼	21	21¼	
Can Perm	5225	$17⅝	17	17	—⅝
CPerm 6¾	1350	$24¾	24½	24½	—¼
CPerm 8	200	$26	26	26	+1
C Safway p	z10	$85	85	85	
CS Pete	5700	$5⅛	5	5⅛	+⅛
Can Trust A	1000	$24	24	24	
C Trust 7¼	800	$21	21	21	—⅛
Cdn Arrow	1000	21	21	21	—2
CCablesv A	600	$16¼	16	16	—⅝
C Cable w	6010	35	35	35	
Cdn Cel	450	$8½	8¼	8½	
CC Man A	100	26	26	26	
C Curtis	2500	67	65	67	
C Formost	5200	$7¾	7½	7¾	+¼
C Found pr	550	$6⅞	6⅞	6⅞	
CG Invest	620	$21¼	21¼	21¼	
C Homestd	2900	$9⅝	9¼	9¼	—⅜
C Hydro	z70	$12⅞	12⅞	12⅞	
CI Bk Com	15146	$29⅞	29⅝	29⅞	+⅛
CIL	750	$21⅞	21½	21½	—½
CIL pr	200	47	47	47	+2½
Cl Powr A	3000	175	175	175	—4
C Marconi	3300	$8½	8¼	8¼	—⅛
C Merrill	300	22	22	22	+½
CNat R	4700	330	325	330	+5
C Ocdental	596	$18⅝	18½	18½	—¼
C Ocdntl p	100	28	28	28	
CP Inve	1735	$24¾	24¼	24½	+⅛
CP Inv pr	105	$16¼	16¼	16¼	
CP Ltd	65450	$24⅞	24⅝	24⅞	—¼
CPL A p	8000	$10½	10½	10½	
C Reserve	1850	$13⅛	13	13	—⅛
Cdn Sup O	550	$70¼	69½	69½	—2
Cdn Tire	300	523	23	23	
Cdn Tire A	2128	$25⅛	24¾	24¾	—⅛
C Utilties	2334	$16½	16½	16½	
CU 10¼	2000	$27⅞	27½	27½	—¼
C Util 9.24	500	28	28	28	+⅝
Candel Oil	101	$25⅞	25⅞	25⅞	+⅞
Canrav	6350	192	185	190	—5
Canron A	6335	$27⅞	27¼	27¼	
Cara	800	$7⅞	7¼	7⅞	
Carl OK	5900	445	440	440	—5
Carl A p	1200	$27⅛	27	27	
Carma A	4000	$10⅛	10⅛	10⅛	+½
Carma 8.75	100	520	20	20	
Carrier JD	1600	295	295	295	—5
Car	2000	103	103	103	+11
Cassiar	2700	59½	59¼	59¼	—⅛
Celanese	4300	365	360	365	+10
Ctl Fund A	4500	$5⅛	5⅛	5⅛	
Cncllr	1500	225	215	215	—10
Chieftan D	2700	$26½	26¼	26¼	
Chieftain p	100	$100	100	100	—3
Chimo	500	116	116	116	
Chromaco	280	215	215	215	
Chrysler	4400	$10¼	10	10	—⅜
CHUM B	500	$11⅞	11¾	11¾	
Coch Will	1000	56	56	56	
CoMet	101007	42½	40	42	+1
Cominco	6340	$31½	31¼	31½	
Cominco A	300	$27½	27½	27½	+½
Com Cep	2720	$7¾	7½	7¾	
CC Tr p	200	$11¼	11¼	11¼	+⅛
C Holiday I	1865	$7½	7¼	7½	
CHins A p	500	$25	25	25	—¼
Computel	z10	$5¼	5¼	5¼	
Conuco Ltd	1200	$5½	5¼	5⅜	
Con Bath A	2785	$14¼	14	14⅛	+⅛
Con Bath p	400	$19⅛	19⅛	19⅛	
Con Fardv	11903	270	266	270	
C Durham	27000	139	133	133	—3
C Morisn	3300	150	149	150	
Cons Pipe	550	$7⅞	7¼	7⅞	—⅛
Cons Prof	500	23	23	23	—2
Con Textle	1800	355	350	350	
Con Distrb	9790	$16¾	16½	16⅝	—⅛
Cons Gas	14350	$18½	17¼	17¼	—¼
Con Gas B	z10	$75½	75½	75½	
Con Gas D	300	$24⅞	24⅞	24⅞	—⅛
Control F	800	$5⅛	5	5⅛	+⅛
Conwest	1700	$5⅝	5⅝	5⅝	—⅛
Cop Fields	250	395	395	395	
Corbv vt	500	$24¾	24⅝	24¾	
Coseka R	3783	$5¼	5¼	5¼	
Costain Ltd	300	$11⅛	11⅛	11⅛	+⅝
Craigmt	9500	$6	5½	5⅞	+⅛
Crain R L	300	$11	11	11	+¼
Crestbrk	100	$9⅛	9⅛	9⅛	—¼
Crwn Life	388	$58½	58½	58½	—½
Crwn Trst	300	$32	32	32	—3
C Zelrba A	3000	$21½	21½	21½	
Crush Intl	2550	$11⅝	11⅛	11⅛	+⅛
Cuvier M	4000	38	38	38	+½
Cyprus	325	$9⅞	9⅞	9⅞	—⅛
Czar Res	49875	$7½	6¾	7½	+½
D					
DRG Ltd A	500	$5⅝	5⅝	5⅝	
Dale-R pr	100	7	7	7	—¼
Dason Dev	16825	$15	14¼	14¼	—¼
Dason A	1000	$7¼	7¼	7¼	
Dason 8⅝ p	3500	$8¾	8¾	8¾	
Debhld B p	z30	$68½	68½	68½	
D Eldona	4100	112	110	110	—4
Delhi Pac	4000	14	14	14	+1
Denison	1270	$72½	72¼	72½	—¼
Dicknsn	2980	$5⅝	5⅝	5⅝	
Doman I	1700	$7⅛	7	7	—⅛
Dome Mine	350	$84½	84½	84½	—2
Dome Pete	11530	$86	85¼	85⅜	+⅜
D Bridge	2523	$29¼	28¾	29⅛	+¼
D Citrs A	700	$5⅝	5⅛	5⅛	+¼
Dofasco A	3974	$30⅞	30½	30⅝	
Dom Store	1500	$17	17	17	+⅛
D Textle A	9950	$12	11⅞	12	+¼
Domtar	10071	$24⅝	23¾	24½	
Domtar pr	250	$12¼	12¼	12¼	
Dover Ind	200	$17¼	17¼	17¼	+1
Dr Mc C A	250	$19½	19½	19½	
Dunde Pal	3000	34	34	34	
Du Pont	800	$15⅛	15⅛	15⅛	+⅛
Dustbane	100	$8⅜	8⅜	8⅜	
Dylex L A	260	$13⅜	13⅜	13⅜	
Dynamar	7500	145	141	141	—1
E-L Fin	1284	$13½	13⅛	13½	+¼
E-L Fin w	10472	175	155	175	+23
East Mal	6120	190	185	185	—5
East Sul A	210	175	175	175	
Estn Prov	2900	$6½	6¼	6¼	
Econ Inv p	230	$29⅞	29⅞	29⅞	
Ego Res	17250	$6	5⅝	5¾	+⅛
Elhm A	1030	385	370	370	
Electhomp	250	$49	49	49	
Elks Stors	8000	$11	11	11	
Emco	1700	$7⅞	7¾	7⅞	
Emco w	500	210	210	210	+10
Falcon C	1200	$6⅝	6½	6½	—⅛
Fibrg Nik A	577	$31⅞	30¾	30⅞	—⅛
Fed Diver	200	175	175	175	—45
Fed Ind A	300	$5⅝	5½	5⅝	
Fidelity Tr	200	435	405	435	
Finning T	200	$24½	24¼	24½	+¼
F City F wt	400	375	375	375	+15
F Ctv Tr A	200	512	12	12	+¼
F Ctv Tr B	1200	59	58⅞	58⅞	—⅛
F Ctv Tr C	1100	58	7⅛	8	
F Mar	1100	47	47	47	—3
Fittings A	260	541	41	41	
Foodex p	2084	$8⅝	8⅛	8⅛	+⅛
Ford Cnda	125	$69	69	69	+½
Francana	17724	$11½	10⅝	11¼	+½
GEH Steel	100	261	261	261	
G M Res	425	365	360	360	—10
GSW Cl A	7480	$6½	6½	6½	—⅛
GSW Cl B	15560	$6½	6½	6½	
Gaz Metr	210	$5⅝	5⅝	5⅝	
Gen Baker	250	$6¼	6¼	6¼	
G Distrb A	350	7	7	7	
G Distrb w	1000	195	195	195	+5
GMC	400	$66½	66	66	—½
Genstar L	7670	$35	34¾	35	+⅛
Gesco Dis	700	325	320	325	
Giant Yk	208	$10½	10⅛	10½	—⅛
Gibraltar	4000	$5¾	5⅝	5⅝	—⅛
Glendale	1000	65	65	65	—5
Goldund M	10600	60	55	55	—3
Granduc	4100	57	57	57	—4
G L Nickl	2500	42	42	42	—2
GL Paper	1210	$38½	38½	38½	—1
GL Pap w	3300	58	7½	7½	—¼
GN Finr	1000	7	7	7	—5
Gt West S	500	260	255	260	—5
G West wt	3000	55	55	55	—5
Grevhnd	335	$19⅝	19⅝	19⅝	
Guard Cap	z10	$6⅝	6⅝	6⅝	
Gulf Can	2545	$36¼	36	36	
Gulfstrem	63437	42	36	36	—5
H					
HCI Hldg	5100	$10½	10¼	10½	+¼
HCI Hld w	500	$7⅛	7⅛	7⅛	—⅛
H Group A	7000	380	375	375	—5
Hardee	2000	77	77	77	—3
Hard Crp A	5300	290	285	285	
Hard Crp C	500	260	260	260	—5
Harlequin	6625	$14¾	14	14⅝	+¼
Harris J A	1000	$6½	6½	6½	+⅛
H Wood	1000	110	110	110	
Hatleigh A	4290	$6⅝	6¼	6⅝	+⅛
Hatleigh B	4034	$6⅛	6	6	—¼
Hawker A	8000	$8⅝	8⅛	8½	
Hayes D A	6100	$10	9⅞	10	+¼
Highmont	15425	167	160	165	
Holinger A	850	$39¾	39½	39½	—½
Home A	4470	$45¼	44¼	45	
Home B	3000	$41½	41	41½	
H Bramor	250	375	375	375	
Hud Bay A	5185	$20½	20¼	20¼	
H Bay Co	4017	$21½	20⅞	21	—⅛
HB Oil Gas	4718	$52¼	51¾	51⅞	—⅛
Husky Oil	2015	$44	43½	43½	—⅝
Husky B pr	100	$39½	39½	39½	
Husky E w	1300	$24	24	24	—1
Hydra Ex	1000	45	45	45	—1
Hy's Ltd	250	310	310	310	—5
IAC	6665	$17⅞	17⅛	17½	—¼
ITL Ind	1690	405	390	405	+10
IU Intl	2480	$11⅞	11¼	11¼	—⅛
Imasco A	450	$39	38¾	39	
Imasco Sp	240	$38⅜	38⅜	38⅜	
Imp Gen	300	$21⅝	21½	21½	
Imp Oil A	13383	$23⅝	23⅛	23⅛	—⅛
Imp Oil B	500	$23⅝	23⅝	23⅝	
INCO A	56163	$18⅛	17⅞	17⅞	—⅛
Indal	2200	$13⅛	13	13⅛	
Indusmin	400	$13½	13½	13½	
Inglis	100	$12	12	12	
Inland Gas	1021	$11⅛	11	11	—⅜
Inland G p	1000	$12	11⅞	12	+⅛
Inter-City	5829	$8	7⅞	7⅞	—⅛
Inter C B w	1500	$5	5	5	
Int Div	115	265	265	265	—15
Intrmetco	300	$10¾	10¾	10¾	—¼
IBM	159	$322	319	319	—4
Int Mogul	856	$5⅞	5¼	5¼	—⅛
Int Pipe A	4206	$16¼	16	16	—¼
Ipsco	5474	$17⅞	17⅛	17½	
IPiper	z33065				
Inv Group	200	$13	13	13	+½
Irwin T A	1830	380	375	380	
ISO	10400	175	170	170	—10
Ivaco A	1600	$11⅞	11¾	11⅞	+⅛
J Q Res	z200	61	61	61	
Jannock A	800	$21⅛	20¾	20¾	—¼
Jannock B	100	$21	21	21	
Jannock 8	z105	$14⅞	14⅛	14⅛	
Jannock w	z19	$11⅝	11⅝	11⅝	
Joutel	12000	23	22	22	—1
Kaiser Re	7250	$16½	16¼	16½	+⅛
Kam Kotia	4600	450	440	445	—5
Kaps Tran	49100	114	103	111	+8
Keen Ind	3851	35	20	20	—20
Keeprite B	675	$11⅞	11¼	11¾	—¼
Kelsey H	200	$20¼	20¼	20¼	
Kerr A	4060	$11¼	10⅞	10⅞	—¼
La Vrndr A	375	$8	8	8	+½
Labatt A	4347	$19⅞	19⅝	19¾	
Labatt Ap	125	$19¾	19¾	19¾	
Lab Min	100	$38½	38½	38½	—⅜
Lacana	5700	$5⅝	5⅝	5⅝	—⅜
Laidlaw A	485	$17½	17¼	17¼	+⅛
L Ont Cem	400	490	490	490	
L Shore	875	260	260	260	—5
Lakehead	45250	24	21	21½	
Laurasia	5000	24	23	23	—1
Lau Fin	4820	10	10	10	
Lau Fn 6¼	250	$18½	18½	18½	
Lau F 1.25	150	$18¼	18¼	18¼	+¼
Lau Fn 140	z20	$20½	20½	20½	
Lau F 2.00	660	$34½	34½	34½	
Leigh Inst	1900	$7¾	7¾	7¾	
Levv Apr	400	$6⅝	6½	6½	—⅛
L L Lac	500	240	240	240	—1
Lob Co A	1100	450	450	450	+5
Lob Co B	590	440	430	430	—10
Lochiel	5500	279	275	276	—1
Loeb M	1200	58½	82	81½	
Logistec A	200	405	405	405	—45
M to O					
MICC	800	$10	10	10	
MICC A	200	$26⅜	26¼	26⅜	+¼
MICC 8½	2000	$24¼	23¾	24¼	+½
MTS Inter	z300	21	21	21	
Maclarn A	250	545	45	45	
Mclan H A	16400	$20⅛	19½	20⅛	+¼
MB Ltd	10415	$21⅞	21½	21⅞	
Madeline	6878	60	58	60	+7
Madsen	5400	86	83	83	
Magna Int	100	$42	42	42	—¼
Magna A	400	$48¼	48½	48¾	+¼
Magnetics	8800	159	145	159	+9
Mailslin I	400	340	340	340	—15
Mailsf Wil	4100	256	255	256	+1
M L f Gard	225	$27½	27½	27½	
Mrtme E A	200	314	13½	14	+1
Maritime	719	$23¼	23	23¼	—¼
Mar T 860	200	$10½	10½	10½	—⅛
Mar T 940	150	$11⅛	11⅛	11⅛	
Markel F	500	$5¾	5⅝	5⅝	
Mass Fer	42465	$10⅛	9¾	9⅞	—⅛
Mas F A	9685	$16¼	16⅛	16½	—⅛
Mas F B	8835	$16¼	16⅛	16½	—⅛
Matgmi A	4925	$15⅝	15⅝	15⅝	
McGraw H	900	9	9	9	
Mc Intyre	1000	$23¾	23½	23⅝	—⅛
McLaghlin	100	$7¼	7¼	7¼	—⅛
McLghl 9 p	500	$19	18⅞	19	
Melcor	700	$12⅞	12⅛	12⅞	+⅛
Mentor	400	288	270	270	
Mercantil	5406	$14	13¾	14	+¼
Merland E	7000	$9⅞	9	9⅛	
Met Sfr 6 p	230	$15¼	15¼	15¼	
Met Trust	z1	$30¼	30¼	30¼	—¼
Mex LP	700	225	225	225	—25
Midcon	500	160	160	160	—3
Minrl Res	3100	172	170	170	
Moffat A	100	$9	9	9	
Molson A	2729	$24⅛	23⅞	23⅞	—⅛
Molson B	1175	$21⅞	21¾	21¾	—¼
Mon Inv	250	$9¾	9¾	9¾	
Monarc W	200	125	125	125	
Monenco A	1150	$12¼	12⅛	12⅛	—⅛
Moore	12189	$33½	33	33	—⅛
Multi Acc	1128	57	7	7½	+⅛
Murphy	1975	$11¼	10¾	10⅞	—⅛
N B Cook	1000	150	150	150	
NBU Mine	11000	136	135	135	—4
NRD Min	500	55	55	55	—3
Nat Drug	700	512	11½	11½	—½
Nat Pete	3500	62	62	62	—3
Nat Sea A	330	$18¾	18¾	18¾	
Nemco	25300	265	255	261	+1
Neomar	1871	135	135	135	—5
NB Tel	1570	$22⅞	22⅛	22⅛	—¼
N Kelore	1100	13½	13½	13½	
N Provid D	1000	33	33	33	+1
N Que Ragl	100	135	135	135	—12
N Senator	15000	9	9	9	
N York Oil	4550	260	256	259	—1
Nfld LP A	1162	$18⅛	18⅛	18⅛	—⅛
Nfld Tel	400	$10½	10⅜	10⅜	
Nick Rim	z200	18	18	18	
Nor Acme	1000	9	9	9	
Noranda A	3715	$36¾	36¼	36¼	—⅜
Norbaska	5000	44	42	42	—3
Norcen	36789	$18⅛	17⅞	17⅞	—⅛
Norcen B	100

Options

Closing prices of all traded options. Sales unit is 100 shares. (Trans-Canada options combine Montreal and Toronto exchange option trading):

Options		Vol	Int	Last	Close
Abitibi	Feb $15	40	631	$5	$19⅞
Abitibi	Feb $20	116	563	165	$19⅞
Abitibi	Feb $17½	104	779	$2⅞	$19⅞
Abitibi	May $15	10	47	$5	$19⅞
Abitibi	May $20	17	222	190	$19⅞
Abitibi	May $17½	11	327	$3½	$19⅞
Abitibi	Aug $20	4	8	$2¾	$19⅞
Alcan	Feb $40	5	387	175	$39¾
Alcan	Feb $45	1	57	35	$39¾
Alcan	May $40	12	227	$3	$39¾
Alcan	Aug $40	10	49	$4¼	$39¾
Asama	Jan $15	10	489	$4	$18⅝
Asama	Jan $20	251	328	110	$18⅝
Asama	Jan $17½	41	908	$2	$18⅝
Asama	Jan $22½	111	158	50	$18⅝
Asama	Apr $15	5	153	$5⅝	$18⅝
Asama	Apr $20	67	866	$2⅞	$18⅝
Asama	Apr $25	20	424	135	$18⅝
Asama	Apr $17½	2	517	$4¼	$18⅝
Asama	Apr $22½	60	435	$2	$18⅝
Asama	Jul $15	1	210	$6	$18⅝
Asama	Jul $20	5	229	$3⅝	$18⅝
Bell Can	Feb $60	8	23	$5⅛	$64⅝
Bell Can	Feb $65	16	50	100	$64⅝
Bell Can	Aug $65	4	47	$3	$64⅝
BCdn Nf	May $17½	5	49	40	$16
Brscn A	Feb $20	3	817	15	$16⅛
Brscn A	Feb $17½	731	890	50	$16⅛
Brscn A	May $15	10	101	$2¼	$16⅛
Brscn A	May $17½	111	113	95	$16⅛
Brscn A	Aug $15	6	58	$2⅝	$16⅛
Brscn A	Aug $17½	4	47	135	$16⅛
Bk Mtl	Feb $25	121	978	150	$25¾
Bk Mtl	Feb $22	25	462	54	$25¾
Bk Mtl	May $25	11	304	$2⅛	$25¾
Bk Mtl	May $22½	10	288	54	$25¾
Bk Mtl	May $27½	10	10	80	$25¾
CP Ltd	Feb $22½	12	485	$2½	$24⅝
CP Ltd	May $25	49	443	165	$24⅝
CP Ltd	May $22½	5	170	$3¼	$24⅝
Dom M	Apr $85	1	1	$10	$84½
D Pete	Jan 110	7	141	30	$85⅛
D Pete	Jan $70	5	192	$16⅜	$85⅛
D Pete	Jan $80	1	193	$7¼	$85⅛
D Pete	Jan $85	10	169	$4½	$85⅛
D Pete	Jan $90	3	247	$2⅛	$85⅛
D Pete	Jan 100	4	188	60	$85⅛
D Pete	Apr $80	5	54	$13¼	$85⅛
D Pete	Apr $85	11	36	$10½	$85⅛
D Pete	Apr $90	3	39	$7½	$85⅛
D Pete	Apr $95	2	51	$5¼	$85⅛
D Pete	Apr 100	9	114	$3⅞	$85⅛
D Pete	Jul $80	2	110	$16½	$85⅛
D Pete	Jul $85	4	39	$14	$85⅛
D Pete	Jul $90	2	37	$11½	$85⅛
Gulf C	Feb $35	5	186	185	$36
Ho OA	Jan $45	3	128	165	$45
Ho OA	Apr $45	1	124	$3¾	$45
Husky	Jan $45	25	111	140	$43½
Husky	Jan $50	20	225	40	$43½
Husky	Apr $45	48	119	$3	$43½
Husky	Jul $45	25	32	$4¼	$43½
IOil A	Feb $25	5	805	50	$23⅜
IOil A	Feb $22½	20	874	165	$23⅜
IOil A	May $25	1	531	140	$23⅜
Labat A	Jan $25	3	17	5	$19¾
Labat A	Apr $22½	10	57	45	$19¾
MB Ltd	Feb $22½	25	394	100	$21⅞
MB Ltd	May $25	30	329	105	$21⅞
MB Ltd	May $22½	13	177	$2	$21⅞
Moore	Aug $32½	20	22	$3½	$33
Mas F	Feb $10	5	37	90	$9⅞
Mas F	May $10	2	103	165	$9⅞
Mas F	May $12½	21	276	75	$9⅞
INCO A	Feb $17½	1	390	180	$17⅞
INCO A	Feb $22½	13	877	30	$17⅞
INCO A	May $20	10	528	160	$17⅞
INCO A	May $17½	16	231	$2⅝	$17⅞
INCO A	Aug $20	5	72	$2	$17⅞
INCO A	Aug $17½	8	182	$3⅛	$17⅞
NorcnFeb $15		101	076	$3⅝	$17⅞
NorcnFeb $20		118	2272	85	$17⅞
NorcnFeb $17½		115	5103	180	$17⅞
NorcnMay $15		10	477	$4	$17⅞
NorcnMay $20		23	530	130	$17⅞
NorcnMay $17½		131	477	$2⅜	$17⅞
NorcnAug $20		38	209	170	$17⅞
Noran A	Feb $35	8	280	$2⅜	$36¼
Noran A	Feb $40	10	119	85	$36¼
Noran A	May $35	5	227	$4	$36¼
Noran A	Aug $35	5	23	$4¾	$36¼
Noran A	Aug $40	5	9	$2½	$36¼
Nor Tel	Apr $35	5	54	$3⅝	$37½
Nor Tel	Apr $40	3	94	175	$37½
Nor Tel	Jul $35	2	8	$4¼	$37½
Pac P	Feb $40	3	311	$2½	$61
Pac P	Feb $50	10	371	$12	$61
Pac P	Feb $55	10	53	$7½	$61
Pac P	Feb $60	30	247	$3¼	$61
Pac P	May $50	2	133	$13	$61
Rov Bk	Jul $40	5	38	180	$37⅞
Shell C	Feb $15	5	587	150	$16
Shell C	Feb $17½	3	36	40	$16
Shell C	May $17½	10	21	55	$16
Stlco A	Feb $30	26	127	25	$27½
Stlco A	May $30	6	157	65	$27½
TrC PL	May $20	1	124	50	$18
TrC PL	May $17½	8	310	150	$18
SegrmApr	$32½	2	110	165	$31
SegrmJul	$35	10	11	125	$31

FOR LEASE
OAK BAY AVE.
1½ blocks from Village
6000 sq. ft. Retail
5000 sq. ft. Office
WANTED
- Financial Institution
- Doctors
- Lawyers
- Ladies' Wear
- Meat Market
- Hairdresser
- Real Estate

Completion June '79
Smith Dobson Estates
384-1424 388-5464, pager 610

GRAND OPENING SPECIALS
in the new
Cedar Hill Mall
CEDAR HILL TV and SOUND
1551 Cedar Hill X Rd. 721-3432
behind McDonalds on Shelbourne
WIN A 14" COLOR TV
12-16

VANCOUVER ISLAND
SALESMAN
REQUIRED
Located in Nanaimo. Salary, commission and generous car allowance. The person chosen will probably have a proven, stable sales record and be interested in contractor sales. February 1, 1979 would be an anticipated starting date.
Apply by resume to:
Tony Young,
Alcan Building Products
6680 Mirah Rd., R.R. #3,
Victoria, B.C. V8X 3X1
12-12

Earnings

Crush International Ltd., year ended Nov. 1, 1978, $6,006,000, $1.40 a share; 1977, $7,051,000, $1.66.

Reed Stenhouse Cos. Ltd., year ended Sept. 30: 1978, $16,029,000, $1.07 a share; 1977, $14,200,000, 95.4 cents.

RANDY SMALL

LEE WROBEL

Thank you

TO THE FOLLOWING PEOPLE FOR ALLOWING US TO SUCCESSFULLY REPRESENT THEIR INTERESTS IN REAL ESTATE DURING 1978:

Grace Wilson
Cam Spratt
Ethel & James Beeve
Ray Blackburn
Ursula Roehr
Aoamina & Martin Yeo
Wyne & Alex Hooge
Harreese Dawson
Gwen & James Brown
Gladys & William Newton
Roxanne & Doug Cartwright
Florence & Ante Kovacevic
Alice & August Hemmerling
Barbara & Allen Duker
Stephanie & Norm. Manson
Polly & Ross Fraser
Ruth & Arthur Smith
Gloria & David Pettigrew
Greg Hennigar
Valerie & Leslie Phillips
Barry Herring
Jennifer & Bob Hilborne
Edna & Bill Weetman
Karen Dube
Aline & Elliott Nicolls
Grace Carey
Robert Nisbett
Gordon Demford
West Coast Credit Union
Broart Properties Ltd.
Gordon Zaharia
Irene Wilson
Yves Wauthy
Susan Attwood
Kathleen Desmarais
Karen & James Waugh
James McLeod
Grace Richardson
Belina & Gabrielle Brzozowska
Margaret Naeian
Carrie & Bob Atherton
Errol Lynn Deyaeger
Wanda & Richard Fanthrope
Art Dixon
Pat & Mike Zitman
Phyllis & John Newman
Barbara & Allan McDougall
Juana & Jose Fernandez
Sandra & Mike Robertson
Don Charity
Hendrik Dehaas
Goward Developments Ltd.
Earl Reynolds
Donna Kaszas
Muriel & Bill Thain
Judy McElroy
Al. Barnes
West Valley Holdings Ltd.
Wendy & Emil Chapelski
Wendy & Tom Leslie
Pauline & John Baker
Ray Richards
Carmen & Antonio Segui
Sheila & Harry Talbot
Gemma Scattola
Joan & William Wolf
Andre Besenyo
Dennis Kurtz
Joanne & Clint Richmond
Ellen & Geoffrey Markovich
Judy & Ken Wright
Myna & Doug Carr
Kathleen Tallboy
Alida & Nick Koot
Pat & Harv. Steen
Irene & Brian Cooper
Joe Holland
Stan Stewart
Sharyn & Charles Nisbet
Cornelia & Bill Nijholt
Opan & Charles Callander
F.H. Developments Ltd.
Sheila Harrison
Pat & Cliff Coulter
Carol Proudlove
Margaret Wilson

Thank you once again for a tremendously successful year, wishing you all the best for Christmas and the New Year.
RANDY SMALL LEE WROBEL
BRITISH AMERICAN REALTY LTD.
12-18

KURT WEISS

Grand Opening
CONTINUES
10% OFF REGULAR PRICES
NOW UNTIL JANUARY 31

With 38 years in the jewellery business in Europe and the Far East, Mr. Weiss comes to Victoria with a wealth of knowledge of the jewellery business. He is able to serve you in all aspects of custom design and looks forward to providing Victorians with expert advice in all their jewellery needs.

Pearls, Diamonds, Rubies
Sapphires, Emeralds
Rings
Necklaces
Pendants
Earrings
Brooches
Cuff Links
Watches
Bracelets

Bulova Watches and Clocks

Gold
Necklaces
Charms
Charm Bracelets
Lockets
Bangles

Loose Diamonds, Rubies, Sapphires, Emeralds, Pearls, Semi-Precious Stones

Chinaware
Fine Japanese
Imari Hand Painted
Tea Sets

Semi Precious
Gem Stones
set in
Earrings, Bracelets

KURT WEISS JEWELLERY
770 FORT STREET 383-9611
12-16

Mutual funds

TORONTO (CP)—Recent prices of investment funds supplied by The Investment Funds Institute of Canada Friday. They are the net asset value per share or unit (NAVPS) last circulated by the fund in accordance with its pricing practice as contained in the prospectus of the fund. n—no sales charge, x — U.S. Fund, y — delayed NAVPS, xd—ex-dividend.

Institute Members			
		Equity	11.11
		Income	5.03
AGF Group		Internatnl	5.01
Amer Grwth	5.51	Resource	5.61
Cdn Gs Egy	21.29	**Non Members**	
Cdn Sec Gth	7.31	Assoc Inv	6.70
Cdn Trusteed	4.53	yBeaubran	4.85
Corp Invest	6.65	**CSA Mgmt Gr**	
Corp Inv Stk	7.26	Goldfund	4.22
Gwth Equity	10.97	Goldtrust	2.69
Japan	15.81	**Canagex Gr**	
nMoney Mkt	10.00	yBond	9.47
Special	5.26	Fund	12.02
All Canadian Grp		Internatnl	9.29
Compound	7.43	yMortgage	10.15
Dividend	7.67	Capital Grth	13.13
Northn Egy	4.74	xChase	6.25
Revenu Gth	4.53	ynComCp Mtg	9.86
4000	4.80	**Desjardins Gr**	
Bolton Tremblay		yCanadian	8.63
Cda Cumul	8.41	yHypotheq	4.36
Internatnl	8.40	yInternatnl	9.97
Pld Resourc	5.99	yObligatns	5.08
Taurus	9.08	yQuebec	4.51
Calvin Bullock Gr		nySpec	7.20
Acrofund	1.51	**Dixon Krog Gr**	
Banner Fund	4.84	Dixon, Krog	7.91
CIF	4.89	xdHeritage	2.47
Cambridge Group		Vanguard	7.97
Intl Energy	2.97	yDomin Comp	9.30
Intl Growth	5.02	yDomin Equit	10.31
Intl Income	3.87	**Dreyfus Group**	
Nat Res Gth	4.55	Inc	12.32
Univest	6.34	xIgternatnl	15.59
Growth	8.05	**ynDynamic**	10.95
Ciag Inv Group		nExecutv Can	7.59
ynCo-opera	11.34	nExecutv Intl	1.44
ynLdmk GF	12.15	xFid Trend	22.39
Confed Group		nFst Cdn Mtg	10.27
Dolphin Eq	6.35	Fiscon Fund	6.07
yDolphin Inc	5.02	nHarvard	8.37
Cundill Value	5.96	**Industrial Gr**	
Eaton-Bay Group		Indust Amer	3.17
Commwth	19.92	Indust Div	6.46
Dividend	5.07	Indust Eq	8.86
Growth	12.59	Indust Gth	5.76
Income	4.49	Indust Incm	10.50
Internatnl	13.06	Indust Pens	34.58
Leverage	5.89	ynJns Heward	5.53
Venture	5.81	**Keystone Gr**	
Viking	6.05	Cus K-2	5.01
Guaranty Trust Gr		Cus S-1	17.22
vnInv Equity	8.74	Cus S-4	4.74
vnInv Income	4.28	Polaris	3.20
vnMortgage	9.95	xLex Rsrch	14.78
Guardian Group		xManhatn	2.56
Enterprise	1.07	yMaritime Eq	2.84
GIS Comp	13.43	Marlborough	7.12
GIS Income	3.68	Natrusco	15.31
yGwth Fnd	12.87	**ynNA Trst BT**	**9.82**
North Amer	5.16	**NW Group**	
Mutual Acu	6.94	Canadian	5.66
Mutual Inc	5.65	Equity	9.56
Sec Income	9.55	xOne Wm St	14.53
World Equity	7.62	xOppenhmr	5.92
Investors Group		**Pemberton Gr**	
vDividend	7.59	nPacific Div	6.89
vGrowth	12.39	nPacific Ref	5.63
vInternatnl	7.01	nPacific US	5.43
vJapan	15.89	**PHN Group**	
vMortgage	4.88	yBond	10.28
vMutual	5.88	yCanadian	10.80
vProvidt Stk	6.02	yDiv Income	10.93
vRetiremnt	6.85	Fund	20.28
Planned Invest Gr		yPooled	35.76
Cda Cumul	8.41	nyRRSP	16.01
Pld Resourc	5.99	**PMF Managmnt**	
Taurus	9.08	nPension Mu	7.35
Pret et Revenu Gr		nXanadu Fd	4.73
American	11.31	nPutnam	10.79
Canadien	7.72	**Sterling Group**	
Fonds H	4.92	Equity	6.91
Retraite	8.04	yMortgage	5.01
Principal Gr		xTech	8.12
Collective	8.70	Temple Gth	18.61
Growth	5.91	yTradex	14.63
Venture	4.57	**Trans Canada Gr**	
Prudential Gr		A	5.66
Growth	7.17	B	58.65
Income	5.22	C	11.44
Savings Invest Gr		**United Group**	
American	11.31	yAccumula	4.52
Canadian	7.72	yAccumul R	5.87
H. Fund	4.92	yAmerican	1.71
Retiremnt	8.04	yCont Mortg	5.09
Scotiafund Gr		yHorizon	3.04
Scotiafund	1.09	ySecurity	4.67
Scotiafd Mtg	1.03	yVenture	3.28
United Bond Share		yVenture Ref	5.78
RoyFund	7.68	Western Grth	5.72
RoyFnd Inc	4.99		
Universal Group			

Dividends

Canadian Realty Investors, trust units, approx. 25 cents, Dec. 31, record Dec. 31, exact amount will be determined later.

Chieftain Development Co. Ltd., nine per cent pfd., $1.125, Jan. 15, record Dec. 29.

Daon Development Corp., four cents, an increase of one cent; class A, 18.75 cents; both payable Jan. 25, record Jan. 10; 8.625 per cent pfd. A, 21.5625 cents, Jan. 31, record Jan. 10.

Fittings Ltd., class A, 50 cents; class B, 50 cents; both payable Jan. 3, record Dec. 28.

Levy Industries Ltd., six per cent pfd. A, 18 cents, arrears, Jan. 5, record Dec. 29.

Northwestern Utilities Ltd., four per cent pfd., $1, Feb. 1, record Jan. 5.

Simcoe Erie Investors Ltd., 2.5 cents, following 3 for 1 stock split, an increase of 0.834 cents, Jan. 31, record Jan. 15.

Texaco Canada Inc. $6 pfd. A, $1.50, Jan. 20, record Jan. 6.

Waterboard Corp. Ltd., 10 cents, Jan. 25, record Dec. 31.

Zapata Corp., 7.5 cents, U.S. funds, Feb. 15, record Jan. 18; two per cent stock dividend, Feb. 15, record Jan. 19.

Metals

LONDON (AP) — Closing metals Friday in pounds sterling a metric ton; silver in pence a troy ounce:

Copper spot 776-776.5; copper future 791.5-792.

Tin spot 7,070-7,080; tin future 6,970-6,975.

Lead spot 426-427; lead future 402.5-403.

Zinc spot 346.5-347; zinc future 356-356.5.

Silver spot 297.1-297.3; silver future 305.1-305.2.

Wool.
Nothing else looks and feels more at home in the great outdoors.
Pure virgin wool. Super comfort. Rich colours. Good looks.
It's Tundra. Knitted in wool for the outdoor life.
DORMANS
STORE FOR MEN
1328 Douglas Street
384-5311
384-8931

Bay adds new twist

TORONTO (CP) — Hudson's Bay Co. added a new twist to an old offer Friday to remain in the running in the battle for control of Simpsons Ltd., the big department store chain.

The Winnipeg-based Hudson's Bay, which operates 300 stores, and Simpsons-Sears Ltd., controlled by Chicago giant Sears, Roebuck and Co., have been trying to negotiate a takeover of Simpsons, which operates 20 department stores.

Simpsons and Simpsons-Sears agreed in principle last October to merge to form Simpsons-Sears Ltd. by Jan. 31. But Hudson's Bay made a surprise takeover bid worth $33 million or $8.30 a share.

Management of Simpsons and Simpsons-Sears made a counter offer earlier this week. They agreed to turn over Simpsons-Sears's interest in Simpsons to Simpsons shareholders. They also agreed to pay a dividend on all Class B shares of Sears to Simpsons shareholders.

The dividend was due Friday.

D. S. McGiverin, president of Hudson's Bay, said that plan would force him to withdraw his offer because it would drastically reduce the value of Simpsons shares.

Then, when the federal Foreign Investment Review Agency announced approval Thursday of the proposed Simpsons and Simpsons-Sears merger, McGiverin said Ottawa's decision appeared to prevent Simpsons shareholders from choosing between the two merger plans.

However, after a trip to Ottawa on Thursday and early-morning meetings here with his executive, McGiverin offered a new deal on the exchange of shares but retained the old $8.30-per-share price of the original offer.

The deal now calls for Simpsons shareholders to assign their Simpsons-Sears shares to The Bay.

The Bay will put up one common share plus two preferred shares or one common and one preferred share and $22.50 for each eight Simpsons shares, along with a proportionate amount of Simpsons-Sears stock.

As well, the expiry date of The Bay offer was extended to Dec. 22.

Meanwhile, trading of shares in Simpsons and Simpsons-Sears was halted Friday for the second straight day because the companies did not give seven days' notice of the dividend announced in their latest offer.

Simpsons shares last traded at $7.75 while Simpsons-Sears changed hands at $7.

In mid-January, shareholders of Simpsons and Simpsons-Sears are to meet to approve the proposed merger between the two companies.

The merged company would leave Sears, Roebuck with a 33-per-cent interest, the largest single block of shares which could constitute control.

Sears now holds about 50 per cent of Simpsons-Sears shares.

Irish end £ parity with U.K.

DUBLIN (Reuter) — Exchange controls will be imposed for the first time in centuries on financial transactions between Ireland, which announced Friday it will join the new European Monetary System (EMS), and Britain.

Irish Prime Minister Jack Lynch earlier had said Ireland hoped the traditional parity between the Irish and British pounds will be maintained, at least for a time.

But the imposition of exchange controls, starting Monday, means the link between the two currencies, which dates back to before 1801 and which survived Irish independence earlier this century, is broken.

Britain is Ireland's main trade partner, accounting for almost one-half of Ireland's foreign trade.

Alberta

Complete tabulation of Friday transactions. Quotations in cents unless marked $. Net change is from previous board-lot closing sale.

Stock	Sales	High	Low	Close	Ch'ge
Abacus pr A	50	$70	70	70	—1
Acroll	11000	91	80	80	—10
Amer Chro	2000	105	105	105	
Barons	3500	12	12	12	—1
Bashaw	10000	10	10	10	
Calwest	1500	30	28	28	—2
Clearport	1500	330	330	330	
Concept	500	410	400	410	—5
Conventur.	1900	$7¾	7½	7⅝	— ⅛
Edm Intern	500	90	90	90	
Flin Flon	3500	66	62	66	+6
Helgena	13500	125	125	125	+5
Highfield	900	300	300	300	
Intern Tika	2000	38	38	38	
Jupiter	2000	55	55	55	—35
Kintla	4000	58	56	58	
Matrix	2000	50	50	50	
Mid East	6000	35	35	35	
Missi	1100	215	208	208	—7
NRG	986	$8	7¾	7¾	+ ¼
Nesbitt	2000	[illegible]	90	90	+15
New Domin	200	400	400	400	+50
New Gatewy	2500	190	190	190	
New 44	2100	475	475	475	
Nimrod wts	2000	15	15	15	—5
Nthcontinti	3000	6	6	6	
Nthlnd Bank	500	$11¼	11¼	11¼	+ ¼
Northrn	2750	41	40	40	—1
Omega	2050	285	285	285	—5
Onaping	1500	112	110	110	
Parkland Bef	100	100	100	100	
Paramnt Lif	500	$6½	5	6½	
Penstar	14000	58	55	58	—2
Radial	2000	20	20	20	+4
Ranchmns	1977	295	295	295	
Rio Alto	2100	190	181	181	—5
Savanna	1166	120	120	120	
Seagull	6400	$6	5⅞	5⅞	— ⅛
Sparrow	4300	80	75	75	
Troy	650	400	390	400	+5
Turbo wts	700	350	350	350	—5
Univ Explor	4300	270	270	270	

Total sales: 125,464.

ANNOUNCEMENT

LES WAUGH
Les, formerly of Shelbourne Plaza Barber Shop, wishes to announce to his clients that he is now at TOWN & COUNTRY BARBER SHOP, T & C Shopping Centre.
Open 6 Days A Week.
O.A.P. Rates.

GRAND OPENING SPECIALS
in the new
Cedar Hill Mall
CEDAR HILL TV and SOUND
1551 Cedar Hill X Rd. 721-3432
behind McDonalds on Shelbourne
WIN A 14" COLOR TV
12-16

This advertisement is not to be construed as a public offering in any Province of Canada unless a prospectus relating thereto has been accepted by the Securities Commission or similar authority in such Province. The offerings are made by prospectus only, copies of which may be obtained from the principal offices of Equivest Securities Ltd. in Calgary or Edmonton, or by completing the Request for Information below.

TAX SHELTER INVESTMENT OPPORTUNITIES

To offset the effects of inflation, and increases in income with resulting escalation in tax obligations, Canadian residents may reduce their tax liability through the utilization of Tax Shelter Investments.

ABACUS CITIES LTD. is pleased to offer by prospectus, several types of Tax Shelter Investments including:
- Residential Properties,
- Commercial Properties, and
- An Oil & Gas Drilling Fund

ABACUS

The offerings are designed to meet a variety of investment and tax shelter needs and are made only by prospectus.

REQUEST FOR INFORMATION
To receive further information, call, or clip and mail this request to:
EQUIVEST SECURITIES LTD.
#304 Market Square
560 Johnson Street,
Victoria, V8W3C6
Telephone: 388-6232
Please contact me
Send me information on the following
Residential Properties
Commercial Properties
Oil & Gas Drilling Fund
Name - Please Print
No. Street City
Province Code
Telephone: Bus. Res.
EquivEst Securities is a wholly-owned subsidiary of Abacus Cities Ltd.

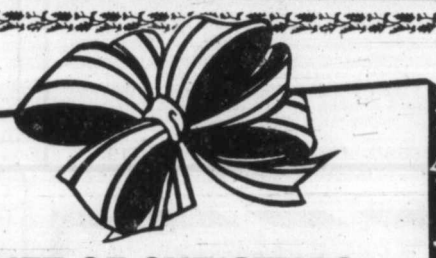
THE GIFT OF CHRISTMAS
We'll be continuing to sell homes throughout the next few weeks. But because it's the time for giving here's an idea you may like to be part of.
TURKEY AND TRIMMINGS FOR A NEEDY FAMILY
PLUS A TURKEY FOR YOU
Here's how to be a part of this Gift Giving.
a) Buy any of our listings through us or another agent.
b) Buy any home through us.
c) Buy any of our listings through us and we triple the gift (three turkeys and trimmings to needy families, one turkey for you).
NOTE: YOUR OFFER MUST BE ACCEPTED BEFORE MIDNIGHT DEC. 24th, IT DOES NOT HAVE TO COMPLETE UNTIL 1979.
IF YOU'RE PLANNING ON BUYING ANYWAY, WHY NOT MAKE IT A TIME OF GIVING AS WELL.
Lot A Kooteney Pl. $24,500
Lots. A & B Doncaster ..$37,900
195 Cadillac $37,000
82 Hampton $39,900
Lot 2 Bourne Tr.....$37,500
Lot 10 Seaside $38,000
Knute Way.....$52,900
1522 San Juan $66,900
1780 Triest $75,900
1541 San Juan $76,900
3435 Willerton $61,900
1554 Claremont $78,900
4450 B Tyndall $106,000
4442 Tyndall $112,000
5465 Old West Saan. $168,000
PLUS ANY OF THE NEW HOMES FROM OUR BUILDERS
HERE'S ONE THAT'S WORTH A LOOK!
JUST LISTED! EXCITING NEWS!
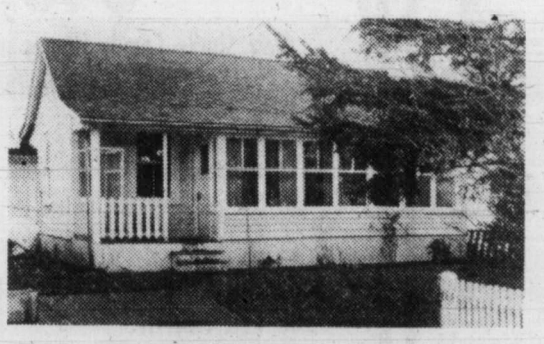
SUPER 3-BEDROOM COTTAGE — HAMPTON PARK AREA
Oil furnace, 100 amp wiring, wired and plumbed for washer/dryer. 4-pce. bathroom . . . huge 50x171 lot . . . don't miss on this dandy . . . priced at $39,900!!! COURTESY TO AGENTS . . . .
Capital City REALTY LTD. 477-1781 477-0580 RAYM FORBES PAT FORBES 388-7557 388-7557 Capital City REALTY LTD.

Fires compound grain ships' woes

Fires and a problem with new equipment at grain elevators have left 18 grain ships waiting in English Bay to move into the harbor to take on cargo, a spokesman for grain workers said Wednesday.

Henry Kancks, a spokesman for grain handlers, said United Grain Growers has had two fires at its elevators in the last two weeks and did not unload any wheat until Tuesday.

There also was a minor fire at Pacific Elevators, which crippled a bulk unloader.

Kancks said that at the Saskatchewan Wheat Pool a new computer operation installed to speed boxcar unloading but so far the move has backfired.

□

A name change is planned for Yarrows Ltd. of Esquimalt come the New Year. The shipyard is expected to become the Victoria division of the Burrard Yarrows Corporation.

With the name shift Burrard Dry Dock Company of North Vancouver will be known as the Vancouver division of the corporation.

The reason given for the change was to simplify the the operation and administration of the two shipyards.

□

The Liberian bulk carrier *Pacemaker* is scheduled to leave Ogden Point early next week for Europe after having her deck cargo of packaged lumber restowed.

The 17,000-ton vessel arrived here Tuesday after running into rough seas off Cape Flattery which shifted the ship's lumber cargo and caused her to return to a port where it could be restacked.

The Singapore-registered bulk carrier *Karamu Forest* is expected to arrive at Cowichan Bay early Sunday to take on a cargo of lumber for the U.K.

□

Apparently stuck with six cargo ships, Quebec is investigating the possibility of legal action against the Greek-owned companies which ordered them, Industry and Commerce Minister Rodrigue Tremblay said Wednesday.

But Union Nationale leader Rodrigue Biron said the Panamanian companies owned by M. A. Kareorgis had gone into bankruptcy.

Tremblay said he would investigate the bankruptcy report. The exchange came in the national assembly as Tremblay again refused Opposition demands for a public inquiry into the Marine Industries Ltd. question.

The shipbuilding company, located at Sorel, Que., is 85 per cent owned by the Quebec government's General Investment Corp.

A national assembly committee was told last week that a shipper's refusal to take delivery of the six ships, claiming there were construction defects, represents a loss of $150 million for Marine Industries.

The government has presented legislation to inject about $60 million of new capital into the General Investment Corp. including $28 million for Marine Industries.

Marine employs more than 3,000 workers in Sorel, on the St. Lawrence River about 70 kilometres northeast of Montreal.

MARINE NEWS

By JIM BRAHAN
Colonist Marine Reporter

APARTMENT BUILDING
125 SUITES
LARGE 1st MORTGAGE AT 10%
NEW APARTMENT and COMMERCIAL BUILDING
39 Suites, 5700 sq. ft. of office space
large 1st mortgage at 10¼%
Both of above buildings qualify for 10% C.C.A. Ideal situations for a professional group.
DAVE TAYLOR 384-2718 BILL SIDHU 477-5382
WESTMONT REALTY (1977) LTD. 12-7

GRAND OPENING SPECIALS
in the new
Cedar Hill Mall
CEDAR HILL TV and SOUND
1551 Cedar Hill X Rd. 721-3432
behind McDonalds on Shelbourne
WIN A 14" COLOR TV 12-16

SOLD
36 HOMES IN 5 WEEKS
COME AND SEE WHY!
7 Only Still Available From
$51,900
As little as $2975 down with easy terms.
OPEN DAILY
CAMEO DEVELOPMENTS LTD.
Calvin & Bowerbank Rd.
Sidney
656-4813
or
656-2114

TAKE POSSESSION BEFORE XMAS

LOOKING FOR A DEAL? THIS IS IT!
Look at what you get! 2000 SQ. FT. of attractive living space: 4 bedrooms, large separate dining room, a terrific family room **PLUS SWIMMING POOL AND SAUNA** situated on a ¼ **ACRE LOT** close to schools, university and Racquet Club. Vendor Transferred. Asking $88,900. Call
HUGH YEREX 479-8169 or 592-2407
MARGETTS & GOWER
OAK BAY PROPERTIES LTD. 12-17

WOODSTONE PLACE
OPEN HOUSE
SATURDAY through WEDNESDAY
2-5 P.M.
1039 LINDEN AVE.
Large Condominium Suites
2 bedrooms, 1½ baths $49,500
592-2407 LORETTA HOGARTH 592-3537
MARGETTS & GOWER
OAK BAY PROPERTIES 12-10

OPEN HOUSE
3929 SANDELL PLACE
(Off Edgelow, Gordon Head)
Sat., Dec. 16, and Sun., Dec. 17, from 1:30-4:00 p.m.

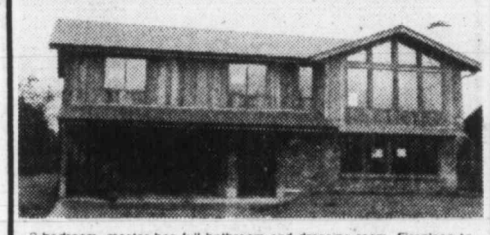

3-bedroom, master has full bathroom and dressing room. Fireplace to ceiling with heatilator, built-in vacuum cleaning system. Thermo glass windows, vaulted ceiling in living room. Big sundeck with a room under. Double carport. Roughed-in rumpus room with fireplace in basement, also roughed-in for a third bathroom and lots of room for further development. Nearly completed but still time to select your floor covering and cabinets, etc. Price $85,800.
SIG AASEBO CONSTRUCTION 477-1197

7 BEDROOM LAKEFRONT DUPLEX
REDUCED $10,000 FOR QUICK DECEMBER SALE
This No. 1 home in the Western Community features:
- 5 Bedroom Home for Owner.
- Additional 2-Bedroom Rental Suite at $300 per mo.
- Two Large Living Rooms and Family Room.
- Two Large Modern Kitchens.
- Three Bathrooms and Sauna
- Swimming, Boating and Fishing within 8 miles of City Centre.
- Wharf, Deck, Barbecue and Diving Board, all at waters edge.

All This and More for **$109,500**
(if sold before December 28, 1978)
OPEN HOUSE Sat., Dec. 16 and Sun., Dec. 17
3154 Monnington Place — 478-3449
(Inspections welcome daily throughout December. Please Call for appointment. Owner must sell in December.)

COME "SEA"
Harbour Court
IN BEAUTIFUL HARBOUR SQUARE,
ENTRANCE — 525 BROUGHTON ST.
DAILY VIEWING:
11:30 a.m.-4:30 p.m.
11 20 LUXURY CONDOMINIUM APARTMENTS
In the heart of the Harbour!
One, Two, and Three Bedrooms.
Exclusive with
ROYAL TRUST CORPORATION
477-0191 or 384-8001 12-12

ROYAL TRUST
3400 Douglas St. 384-8001
4082 Shelbourne St. 477-0191
OPEN HOUSES

OPEN HOUSE — $69,900
SAT. & SUN., 1:30-4:00
4184 MORRIS DRIVE
(Off Ambassador — Lakehill area)
Sparkling new home, framed in front by 2 stately oaks. Top quality workmanship. Exterior an attractive blend of vertical cedar siding and rough stucco. Living room with bay window and sliding glass door which opens out to a concrete and stone patio. Antique brick fireplace with centre feature area highlighted by a spotlight. Spacious kitchen with eating area and w/w kitchen carpet. 3 good sized bedrooms. Master B.R. has a 2-pce. ensuite. 4-piece bath and separate laundry room on main. Thermopane throughout. Heated storage in carport.

OPEN HOUSE — $49,900
SAT. 1:30-4:00
10014 SIDDALL ROAD
Elegant no step 3 bedroom home. Beamed ceiling living room with brick fireplace. New wall to wall carpets. Large kitchen with eating area. Utility room off kitchen. Nice 5-pce. bath. Low-Low Downpayment. Assume existing mortgage.

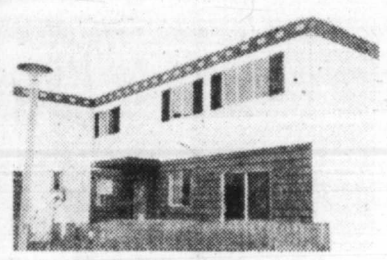

SIDNEY TOWNHOUSE
$30,900
3 Bedrooms, 1½ Baths. 22x15 Living/Dining room. Spacious kitchen with loads of cupboards and laundry area. Tastefully decorated throughout. Monthly assessment $37.50. Close to all amenities.
SELKIRK — $47,900
Charming 2 bedroom condominium on the top floor. Living room with fireplace. 2 balconies. Washer and dryer included in unit.
SIDNEY SEAVIEW DUPLEX
$69,900
2 bedrooms each side. Full basement. Low downpayment possible. ½ block to the water. Excellent investment.

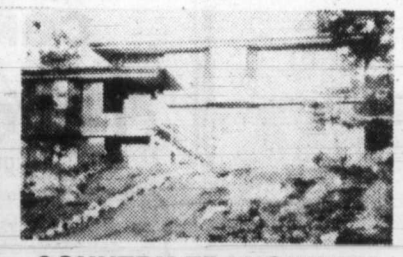

COUNTRY TRANQUILITY
METCHOSIN — $119,500
This 4-level split home is set amidst 2 acres of nature's wonderland. Spacious, gracious and handsomely decorted. Country size kitchen has an abundance of cupboards. Built-in dishwasher, wall-oven, counter top stove. Charming Living room features a large bay window. Six bedrooms and 3-4 pce. baths. Also included is a legal, approx. 800 sq. ft. Elegantly appointed in-law suite. This splendid contemporary home with distant views of sea, Olympics and Port Angeles is only 25 minutes from town over the new 4-lane highway. An excellent opportunity for 2 families. 2 septic tanks. 2 city water hook-up. 2 hot water tanks.
EAST SOOKE
WATERFRONT ACREAGE
$145,000
Choice 8.14 acre of gently sloping pasture land and native evergreens. Approximately 360 feet on Sooke Harbour. Fruit orchard and fully fenced vegetable garden. 2 bedroom cottage presently rented at $200/mo. Just 3 miles from East Sooke Park entrance. All usable property.
PETER TER VEER
479-1588
JACK WITHAAR
478-5208
ROYAL TRUST 384-8001

URGENT SALE
OPEN HOUSE
SUNDAY 1-4 P.M.
7620 BLACKTHORNE DRIVE
(Off East Saanich Rd.)
Vendor transferred. Immaculate 3-bedroom Engineered Home situated on a quiet cul-de-sac. Approx. 20 min. to town, near Saanich Peninsula Hospital. The 10½% mortgage may be assumed by a qualified purchaser. Make an offer in the high 50s. MLS 35520.
JIM PARK 384-8075 pager 493
MILDRED STAPELLS 384-8075 pager 506
Pemberton, Holmes Ltd
1000 Government St. 384-8124

BEAUTIFUL BAVARIAN
BY BUILDER
A few features are: Beamed Ceilings, Lead Stained Glass and wood Lite wood Windows, plank and Louvered Doors, Oak, Teak and Wall-to-Wall; 3 fireplaces, 3 bedrooms, 2 super posh baths, family room, etc. Over 2,000 sq. ft. up; 600 down (finished). Large view lot close to University. Master Suite has 6' sunken marble tub and 22'x14' bedroom with fireplace. Living Room 28'x18'. This is an Old European Country House Replica and must be seen to be appreciated.
2307 Holly Hill (off Lexington off Arbutus)
Courtesy to realtors.
Open Saturday and Sunday 2-5 p.m.
$147,500 (112) 743-5288

GUEST HOUSE
IN-LAW SUITE
¾ ACRE

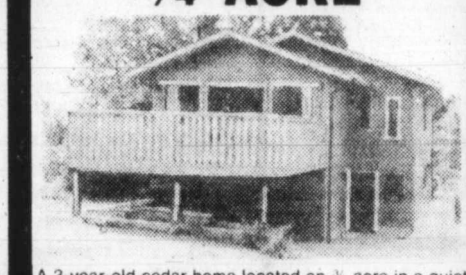

A 3-year-old cedar home located on ¾ acre in a quiet country setting, yet only 10 minutes from downtown. A comfortable, professionally done, one or two bedroom in-law suite. A paved drive leads to double garage and super guest house. Large rear yard, ideal for gardening, swimming pool or tennis court. Asking a very reasonable $82,900.
RESIDENCE 592-4660 OFFICE 477-1841
FRED DIELEMAN
BLOCK BROS. REALTY LTD. 12-16

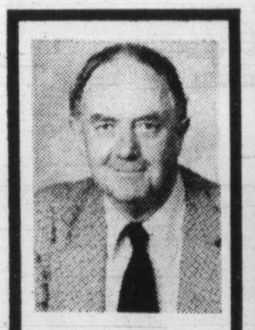

The Management and staff of Westmont Realty (1977) Ltd. welcomes Mr. John Addicott to the Westmount Team of experienced realtors. With his experience in commercial, residential sales and leasing, John Addicott is well qualified to provide the level of professionalism expected of those at
WESTMONT
12-16

NOW OFFERED FOR SALE
$45,000
New Single Family Homes in an attractive subdivision
Check these features and compare:
☑ 3 bedrooms ☑ cedar siding
☑ fireplaces ☑ individually decorated
☑ double glazed windows ☑ coloured fixtures
☑ 5 year home warranty
$1,250 DOWN
$300 PER MONTH
OPEN DAILY
1 P.M. - 4 P.M.
Corner of Mills Rd. & Bowerbank Rd.
Leano Developments Ltd.
PHONE 388-5644 or 479-5613

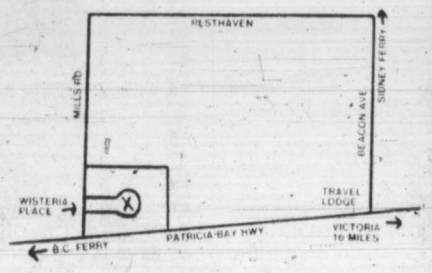

A BRAND NEW HOME IN BRENTWOOD BAY
$44,900
A Real Low Down Payment
$280 per month
($233 if qualified for grants)
IF PURCHASED IN DECEMBER SANTA WILL PAY FIRST PAYMENT.
YOU START MARCH 1st, 1979.

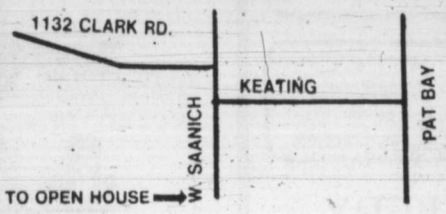

PHONE 386-1249 388-5454

PART-TIMERS SWELL UVIC ENROLMENT

Enrolment at the University of Victoria continues to climb, with part-time students showing the greatest increase.

The university's office of institutional analysis said Friday that the total enrolment on Dec. 1, the day on which the university sets its official enrolment figure, was 7,746 students, up 4.6 per cent from last year. Of that total, 7,151 were undergraduates, and 595 graduate students.

The full-time undergraduate population continued a trend of slow decline, dropping to 4,908 this year from 4,940 in 1977 and about 4,980 in 1978. But part-time undergraduate enrolment was up more than 10 per cent, at 2,243 compared with 1,954 last year and 1,880 the year before that.

B.C. carpenter nails down win

Canadian carpentry apprentices more than held their own at the International Carpenters' Union apprenticeship contest held in Philadelphia this week.

Jim Sawyer, secretary of the apprenticeship program for the local carpenters' union, said Friday that Victorian Dave Autio, a Farmer Construction employee, placed second in the carpentry apprentice division. Carpenters apprentices from across North America compete in the annual event.

Autio's trip to Philadelphia was won earlier this year when he won the B.C. carpenters' apprentice contest. His academic training was at Camosun College.

Canadians swept the contest cleanly, with a Manitoban placing first, Autio second, and an Ontario entrant third, Sawyer said.

YOU WON'T BELIEVE WHAT WE DID TO OUR LOUNGE . . .
EXPERIENCE IT!
Colony MOTOR INN

INDOOR TENNIS LESSONS at the tennis place

Willowdale Farm Retail Nursery
6447 West Saanich Road
Open 7 Days a Week 9-5 P.M.
LIVING CHRISTMAS TREES
NORWAY SPRUCE, UP TO 5 FEET. 7.95
Add Winter Color to your Garden
NANDINA DOMESTICA
IN BLOOM NOW:
● Viburnum Bodnatense ● Laurustinus ● Winter Heather ● Male and Female Skimmias
12-16

Groups buying hospital helpers

While Victoria's hospitals are having trouble getting enough funds from the provincial government to operate efficiently, two recent donations for medical equipment at Royal Jubilee indicate that people are still doing what they can for the hospitals.

The Army, Navy and Air Force Veterans Association recently donated more than $6,700 to Royal Jubilee toward the purchase of an electrocardiogram monitor, an intensive care incubator, a pediatric blood pressure set and two intravenous pumps. The equipment will be used in the intensive care nursery and the caseroom of the pediatrics department, and could not have been purchased at this time without the donation, according to Royal Jubilee administrator Dr. Archibald Pickles.

The Vancouver Island Coach Lines Seagull social club has donated $1,000 to the First Open Heart Society, a group of former open-heart surgery patients numbering several Coach Lines employees among its members, for the purchase of a "sector scanner" for Royal Jubilee's heart centre.

The $110,000 device (at last notice—the price of the American-built machine fluctuates with the exchange rate)—enables more accurate diagnosis of heart ailments.

Open Heart Society spokesman Don Forrest said Friday the donation brings the sector scanner fund close to its target. If the society can raise 50 per cent of the cost, government grants are available for the other half.

Threat on beer fizzles

Canadian Press

Consumer Affairs Minister James Nielsen on Friday ordered the indefinite withdrawal of a controversial order that could have cut off beer supplies in the Vancouver and Victoria areas.

The order, effective Jan. 1, would have required breweries to pick up empty bottles returned to liquor stores for deposits. The brewery workers union said the move would mean job losses for distributors and it applied for a government-supervised strike vote on the issue.

Union spokesman John Langley said he was pleased with Nielsen's decision and the minister acted in the best interests of all parties.

Nielsen said he will call representatives of the union and the breweries to a meeting here in January with himself and Labor Minister Allan Williams.

Nielsen said he expects both sides to co-operate in finding a solution to the issue of handling returned beer bottles.

Names on Your List not crossed off Yet?
Queale's got something for all...
A BIG, IMPORTANT GIFT OR THINGS TO STUFF STOCKINGS WITH

THE DREAM MACHINE
SONY ICF-C310W
AM/FM DIGITAL CLOCK RADIO
39.95

SONY ICF 7370W
AM/FM and PUBLIC SERVICE BAND PORTABLE or DC OPERATED RADIO
69.95

SONY TC62
CASSETTE RECORDER
● Cue and review
● Tape counter
● Auto shut-off
● Built-in mic
AC or Battery
79.95

LLOYDS E603
8-DIGIT BUSINESS CALCULATOR
All standard functions plus gross margin, percent and square root.
20.70

SPEED KING SK309
AUTO STEREO CAR CASSETTE PLAYER
—7 watts per channel
—under-dash mount
84.50

PST 20 SONY
TURNTABLE
Fully automatic direct-drive turntable complete with cartridge.
189.95

LLOYDS
AM/FM DIGITAL CLOCK RADIO
6" LED time display, snooze bar, sleep and wake to music.
29.95

For the Audio Enthusiast
CLH3 SONY HEAD CLEANING PENCIL 2.95
DR7 SONY STEREO HEADPHONES 22.50
NORTRONICS "SOUND-OFF" CASSETTE ERASER 35.65
Plus a wide variety of blank tapes, cassettes and accessories.
G.C. BULK TAPE ERASER 25.84
T600 ARMACO 2-STATION BATTERY-OPERATED INTERCOM 14.95
12-VOLT 55-WATT QUARTZ HALOGEN SPOTLIGHT for car or boat, plugs into lighter. 19.95

For the Home Handyman
#80 — 26-DRAWER PARTS CABINET 13.82
230K WELLER HOBBY TOOL KIT 13.24
8200 SOLDERING GUN 15.95
KRT100. VOM HANDY TEST METER 15.95
Plus a wide assortment of hand tools.

For the CB Enthusiast
L126. 5-INCH PA HORN 16.50
P154 EXTENSION SPEAKER 11.95
DVP312 12-VOLT 3-AMP FILTERED POWER SUPPLY 49.95

AVOID THE CRUSH— PARK AT THE DOOR
SONY TRINITRON 19" COLOR TV
689.95
A gift for the family . . . with instant push-button channel selection, electronic tuning and the brighter-than-ever TRINITRON color picture with the econo quick power-saving system.

LUXO
ACTIVIST II
LUXO C1
Complete with 4-way mounting bracket, this flexible-arm-movement lamp may be positioned for convenience. Available in red, white, black, yellow and blue.
17.95

LUXO Lil-6
Heavy Base
Mini version of the flexible-arm high-intensity lamp with heavy base for desk application. Available in red, black, white or yellow.
24.95

General Coverage Communications Receiver
A high-performance unit covering from 0.5 mhz to 29.9 mhz. Listen to commercial radio stations on medium wave, international short wave, amateur bands and CB.
499.00

YAESW QTR-24
WORLD CLOCK
A unique battery-operated clock on which you can read the time at a glance in any principal city or time zone. Ideal for the shortwave listener.
46.90

For the Experimenter . . .
4 in 1 Educational Kit 6.95
10 in 1 Junior Electronics Lab 8.95
1505 Light Fantastic Color Organ Kit 14.95
1606 Strobe Light Kit 17.95
1550 Clock Kit 33.75
E100 Germanium Radio Kit 5.39

AVOID THE CRUSH . . . PARK AT THE DOOR
QUADRA VANCOUVER CALEDONIA NORTH PARK COOK BALMORAL PANDORA
QUEALE ELECTRONICS LTD
1004 NORTH PARK ST. PHONE 388-6171
also 1161 Bowen Rd., Nanaimo, 753-1124
12-16

After-hours shopping at drug store

Break-in brings jail

Six months in jail was ordered in Victoria county court Friday for Richard William Stewart, 31, who pleaded guilty to breaking and entering with intent to commit an indictable offence at Aaronson's Pharmacy, 1089 Fort.

Crown counsel Peter Birkett said police found Stewart standing beside a display counter at night Oct. 24 with the front door window smashed. Stewart told police he broke in "for pain killers for my elbow."

Stewart has a criminal record for theft, possession of narcotics and breaking and entering and theft.

After defence counsel Robert Adair outlined Stewart's background and attempts to deal with alcohol and drug dependence, Judge H.L. Skipp said he was sympathetic to a degree but was not impressed with his after-hours shopping. He noted that Stewart spent two months in custody awaiting disposition of the charge.

GRAND OPENING SPECIALS
in the new
Cedar Hill Mall
CEDAR HILL TV and SOUND
1551 Cedar Hill X Rd. 721-3432
behind McDonalds on Shelbourne
WIN A 14" COLOR TV
12-16

Provincial Court

Judge Blake Allan ordered a 30-day psychiatric examination at Riverview's Forensic Psychiatric Unit on the Lower Mainland for a 21-year-old man charged with attempted murder and armed robbery. William Bruce Tucker, of 1300 Yates Street, was charged in Victoria provincial court on Tuesday with the attempted murder of 19-year-old Ana Ganhao Santos of Cassiar, a University of Victoria student, in an incident Monday night at the apartment building where they both lived.

Allan ordered a two-day psychiatric observation Tuesday and had remanded Tucker until Friday for a report.

Tucker was remanded until Jan. 15 for the examination and a report.

●

A Victoria couple was committed to stand trial on charges of armed robbery, unlawful confinement, and possession of approximately $14,500 in stolen money from a June 15 holdup of the McKenzie Avenue government liquor store in Saanich.

Peter Larsen, 29, and Deborah Jane Mavis Frank, 21, were committed following a preliminary hearing before Allan.

●

Roy Thomas Gunderson, 24, of 2653 Graham, was charged with possession of a restricted weapon and carrying a concealed weapon.

Both charges referred to a revolver seized by Victoria city police early Friday morning.

Gunderson was remanded to next Tuesday for election of his trial method and possible bail hearing.

●

One of two women who pleaded guilty to a shoplifting spree Nov. 15 at Eaton's was given a fine while the other was handed a suspended sentence and both were placed on long probation periods by Allan.

Arlene Alexandra MacDonald, 27, of 2402 Byron, and Linda Christine Steele, 31, of 1782 Bay, pleaded guilty Nov. 27 to theft over $200 and were remanded for a pre-sentence report.

On the joint charge, MacDonald had $323.45 worth of stolen goods on her possession and Steele had $253.41 worth when apprehended outside Eaton's.

Allan fined Steele $100 and placed her on 12 months probation as well as ordering her to attend the Drug and Alcohol Rehabilitation Society for counselling. He placed MacDonald on two years' probation and ordered her to attend DARS for counselling.

●

Fined for drinking-driving offences were: John Harold Carter, 25, of 1009 Burdett, $450; and George Robert Saunders, 21, of 872 Sevenoaks, $200.

In addition, Saunders was fined $200 for driving while under suspension, placed on one year's probation and ordered to perform 80 hours of community service work.

Hospital food bombs

Hospitals in B.C. have made little use of new techniques in food service, says a report prepared for the Legislature's standing committee on agriculture.

"Very little attempt is made to revise outdated systems and methods in order to upgrade the quality and acceptability of patient meals and at the same time reduce waste and provide a more efficient use of the hospital dollar," the report says.

The report says it is possible to offer appetizing, attractive, high-quality and good-tasting food in mass quantities.

It recommends the ministry of health or the B.C. Hospital Association investigate hospital food service systems, with emphasis on checking wastage.

The role of dieticians should be studied to determine the extent to which they should be involved in the administration of food services, the report says.

MANAGEMENT OPPORTUNITY

Our client, a well established manufacturer, importer and distributor in the Victoria area, is searching for an industrious and career-minded person interested in assuming a junior management position to be responsible for a broad range of administrative assignments.

The successful candidate will be provided with broad training in all aspects of the business relating to accounting, sales administration and analysis using an installed on-line computer system.

This is a position for a self-starter having a knowledge of cost accounting concepts in order to initiate new ideas in this field.

This is a significant opportunity to join a dynamic management team in a growing operation.

An excellent starting salary and employee benefits will be offered to the successful candidate.

Please submit resumes with full details of education, experience and present remuneration to Mr Peter M. Wylie, 1100-1177 West Hastings Street, Vancouver, B.C. V6E 2L9.

Thorne Riddell Associates Ltd.
management consultants
member, Canadian Association of Management Consultants

Instrumentation & Control

Montreal Engineering Company, Limited, one of Canada's largest and most diversified Consulting Engineering companies, has an immediate requirement in their Calgary Office for the following position in the Instrumentation and Control Department. This position is specifically related to large Thermal Plants and offers challenging work and opportunities for future advancement.

Supervisory Engineer

To supervise a Project group of Engineers and Technologists and to provide guidance in the daily execution of their responsibilities on the design of Thermal Power Plants.

Duties will include:
- organizing project work and assigning as necessary.
- monitoring progress of the group.
- ensuring that the implementation of the design, distribution of information, preparation of documentation, etc. is in compliance with project procedures and Company standards.
- co-ordinating with other Engineering disciplines and Project services including construction and commissioning.
- interfacing with the Client on a regular basis.

Qualifications
Graduation in Mechanical or Electrical Engineering from a university of recognized standing or equivalent plus a minimum of 8 years' related experience, preferably in Thermal Power Plants. Must have experience in supervision and organization of project work. Shall have good communicative skills orally and in writing. Membership in or eligible for membership in APEGGA.

This position is on our regular staff and offers a full range of employee benefits. Applicants should forward a detailed résumé, in confidence, to:

Personnel Department
900 One Palliser Square
125-9th Avenue S.E.,
Calgary, Alberta T2G 0P6

MONTREAL ENGINEERING COMPANY, LIMITED
a Monenco Company

One last shot for Tory MP

OTTAWA (CP) — Retiring Conservative MP Heath Macquarrie made his 14th and final pitch Friday to gain parliamentary approval for closer commercial and cultural relations between Canada and countries of the Commonwealth Caribbean.

Macquarrie, who has represented the Prince Edward Island constituency of Hillsborogh since 1957, is not seeking re-election in the expected spring vote.

The 59-year-old political scientist has espoused closer ties with countries such as Barbados, Trinidad and Tobago and Jamaica in an almost annual motion to Parliament.

Macquarrie said that when he first made the proposal, he was sitting on the government benches. With Conservative prospects looking good in the coming election "I feel like Moses who could see the Promised Land but couldn't get in," he said.

When the hour set aside for consideration of the motion expired, the proposal once again failed to receive the required unanimous approval.

CHIEF OF HORTICULTURE
CRYSTAL GARDENS — VICTORIA

Salary: Commencing at $18,500

THE NEWLY RENOVATED CRYSTAL GARDENS, Victoria, B.C., requires a CHIEF OF HORTICULTURE who will be under the general direction of the Crystal Gardens Curator for personnel and administrative purposes, but will be expected to be solely responsible for all technical aspects of the tropical conservatory horticultural operations.

The successful applicant will be responsible for the care and upkeep of all plant material in both the main conservatory area, and in the backup greenhouse facilities. He or she will be prepared personally to perform any or all of the job functions and will be capable of directing and supervising the work of up to three assistants.

In addition, the successful applicant on occasion will be called upon to advise and assist the Provincial Capital Commission and its resource staff in matters of landscaping design and maintenance relating to other projects within the Commission's jurisdiction.

QUALIFICATIONS REQUIRED
- Recognized University degree in horticulture/botany, or trades qualification, preferably with secondary school graduation.
- Extensive experience and knowledge of up-to-date practices and developments relating to this type of facility.
- Documented evidence of knowledge in the particular area of tropical/sub-tropical plant materials.
- Knowledge of mechanical systems used in the design and maintenance of an indoor tropical/sub-tropical environment, including the ability to discuss and refine a final design with consultant Architect and Engineer.

NOTE: THIS IS NOT A CIVIL SERVICE POSITION.

Closing date for receipt of applications is January 15, 1979. Applicants are required to submit a resume of training and experience. All applications or inquiries are to be addressed to:

Mr. G.L. Giles
Provincial Capital Commission
1002 Wharf Street
Victoria, British Columbia V8W 1T4

Province of British Columbia
PROVINCIAL CAPITAL COMMISSION
Honourable Sam Bawlf, Minister

Season's Greetings

HOLIDAY DEADLINES

The following deadlines will be observed by Victoria Press over Christmas Day, Boxing Day and New Year's Day.

Keep this handy list as a reference to the following holiday deadlines:

Ads Scheduled	No Proof	One Proof	Two Proofs
Mon. Times, Dec. 25	NO PAPERS		
Tues. Col., Dec. 26	NO PAPERS		
Tues. Times, Dec. 26	NO PAPERS		
Wed. Col., Dec. 27	NO PAPERS		
Wed. Times, Dec. 27	12 noon Fri., Dec. 22	5 p.m. Wed., Dec. 20	5 p.m. Tues., Dec. 19
Thurs. Col., Dec. 28	12 noon Fri., Dec. 22	12 noon Thurs., Dec. 21	12 noon Wed., Dec. 20
Thurs. Times, Dec. 28	5 p.m. Fri., Dec. 22	5 p.m. Fri., Dec. 22	5 p.m. Thurs., Dec. 21
Fri. Col., Dec. 29	12 noon Wed., Dec. 27	5 p.m. Fri., Dec. 22	5 p.m. Fri., Dec. 22
Fri. Times, Dec. 29	5 p.m. Wed., Dec. 27	5 p.m. Fri., Dec. 22	5 p.m. Fri., Dec. 22
Sat. Col., Dec. 30	12 noon Thurs., Dec. 28	5 p.m. Wed. Dec. 27	5 p.m. Fri., Dec. 22
Sat. Times, Dec. 30	5 p.m. Thurs., Dec. 28	5 p.m. Wed., Dec. 27	5 p.m. Fri., Dec. 22
Sun. Col., Dec. 31	12 noon Fri., Dec. 29	12 noon Thurs., Dec. 28	12 noon Wed., Dec. 27
Mon. Times, Jan. 1	NO PAPERS		
Tues. Col., Jan. 2	NO PAPERS		
Tues. Times, Jan. 2	12 noon Fri., Dec. 29	12 noon Thurs., Dec. 28	12 noon Wed., Dec. 27
Wed. Col., Jan. 3	12 noon Fri., Dec. 29	12 noon Thurs., Dec. 28	5 p.m. Thurs., Dec. 28
Wed. Times, Jan. 3	5 p.m. Fri., Dec. 29	5 p.m. Fri., Dec. 29	5 p.m. Thurs., Dec. 28
Thurs. Col., Jan. 4	12 noon Tues., Jan. 2	5 p.m. Fri., Dec. 29	5 p.m. Fri., Dec. 29
Thurs. Times, Jan. 4	5 p.m. Tues., Jan. 2	5 p.m. Fri., Dec. 29	5 p.m. Fri. Dec. 29
Fri. Col., Jan. 5	12 noon Wed., Jan. 3	5 p.m. Tues., Jan. 2	5 p.m. Fri., Dec. 29
Fri. Times, Jan. 5	5 p.m. Wed., Jan. 3	5 p.m. Tues., Jan. 2	5 p.m. Fri., Dec. 29

NORMAL DEADLINES APPLY

THE DAILY COLONIST—THE VICTORIA TIMES

EMPRESS
TUNE UP SPECIAL!

NOV. 27th-DEC. 22nd

- Check P.C.V. valve
- Replace points and condenser (where applicable)
- Set carb to specs and check choke operation
- Clean or replace spark plugs
- Set ignition timing
- Adjust drive belts
- Inspect air cleaner
- Service battery
- Inspect all hoses
- Perform complete electronic engine diagnosis

* Air Conditioning and Vans slightly extra

8-Cylinder* Special 39.15
6-Cylinder* special 33.93
4-Cylinder* Special 26.10
* Parts extra if required

- FACTORY TRAINED SPECIALISTS
- FACTORY SPECIFIED EQUIPMENT
- SPECIAL PURPOSE TOOLS

CHARGEX, MASTERCHARGE CONVENIENT GMAC BUDGET TERMS

- QUALITY PARTS
- COMPETITIVE PRICES
- ALL REPAIRS GUARANTEED

Complete Car Service at
Douglas Street at Topaz Phone 382-7121 and ask for
THE SERVICE DEPARTMENT
12-17

'The bogeyman shot my daddy'

— A 2-year-old boy led police to the body of his grandfather and identified the killer as "the bogeyman."

"The bogeyman shot my daddy," the toddler told police as he led officers to the body of Hervey Reinecke, 55, this week.

Detectives said Reinecke, called daddy by his grandson, was found shot twice in the chest in front of his automotive shop. They said a truck reported stolen by a newspaper dealer was found about 25 feet from the body.

Officers said Reinecke might have surprised someone burglarizing the truck as the mechanic and his grandson left the shop.

A telephone operator received a call of a reported shooting and motorcycle patrolmen sent to the scene said they found the child standing near his grandfather's car.

Officers believe the child was the only witness to the shooting.

EGYPT ART FETCHES RECORD

NEW YORK (Reuter) — A world record auction price for an Egyptian antiquity was set in New York on Thursday and art dealers said the high price might reflect the keen interest in Egyptian art touched off by the current display of the King Tut treasures.

A limestone figure of a Pyramid builder sculpted in about 2290 BC fetched a record $280,000 at a sale of Roman and Egyptian art at Sotheby's Parke Bernet.

The sale of the small, broad-shouldered figure to a European private collector set a record price for both an Egyptian piece and a piece from the ancient world.

The previous record was $260,000 paid in 1972 for a faience sphinx of Amenhotep III.

A record for a Roman work of art also was set Thursday. A bust of a woman with a broken nose from 2nd Century AD was sold for $90,000 to a New York dealer. The previous high was $68,000 in 1966 for a bust of a boy.

They call the baby Nicholas

ST. LOUIS (UPI) — The holiday spirit is warming the life of a one-day-old baby found abandoned in a trash container.

The baby boy was taken to St. Mary's Hospital, less than a block from where he was found, and was listed in good condition.

"The nurses in the nursery just started calling him Nicholas, in honor of Christmas," said spokesman Larry Stone. "That's what everyone is saying. 'Baby Doe' is giving way to Nicholas."

Police in suburban Richmond Heights reported no progress in finding the boy's mother, who apparently left the baby Wednesday lying on a blood-soaked towel in an untied trash bag.

Stone said Nicholas probably would be placed with foster parents when he leaves the hospital.

GRAND OPENING SPECIALS
in the new
Cedar Hill Mall
CEDAR HILL TV and SOUND
1551 Cedar Hill X Rd. 721-3432
behind McDonalds on Shelbourne
WIN A 14" COLOR TV
12-16

Join Alberta's petrochemical future

Systems Programmer

The Alberta Gas Ethylene Company Ltd. has a challenging position in the process control group at its world-scale ethylene plant at Joffre, Alberta.

The successful candidate will develop and maintain improvements and modifications to real time, process control and data acquisition software. Experience with DEC RSX 11M operating system and DEC assembler and Macro is essential.

This position offers challenge and scope for personal growth as well as an excellent location in thriving Central Alberta.

The Alberta Gas Ethylene Company Ltd., a subsidiary of The Alberta Gas Trunk Line Company Limited, is a leader in petrochemical growth in Alberta, through its construction and operation of a major ethylene manufacturing plant.

Submit details of qualifications and experience to:

W.E. Ouellet
Employee Relations Department
The Alberta Gas Ethylene Company Ltd.
4909 – 48 Street
Red Deer, Alberta
T4N 1S8
Telephone (403) 343-7447

THE ALBERTA GAS ETHYLENE COMPANY LTD.

SAFETY EQUIPMENT

Safety Equipment Distributor with branches in Western Canada requires sales people for Greater Vancouver area and Vancouver Island.

Applicants should be alert, aggressive, self-motivated individuals with a keen interest in selling as a career. Previous selling experience and some product knowledge would be an asset.

This position offers salary plus commission and full benefit package with company car supplied.

Those interested in this position should apply in writing to

VICTORIA PRESS, BOX 708

CLASSIFIED PHONE ROOM SALES SUPERVISOR

Suburban Vancouver daily newspaper has an opening for a highly qualified Classified Phone Room Sales Supervisor. Successful applicant should be able to motivate and train the department in all phases of classified sales. Candidates should have extensive newspaper advertising experience with emphasis on classified advertising. Salary range $15,000-$17,000 per annum with good bonus structure. Full range of benefits. Please send resume in confidence to:

D. Moyer,
Classified Advertising Manager,
The Columbian Co. Ltd.,
P.O. Box 730,
New Westminster, B.C. V3L 4Z7.

ACCOUNTANT / FINANCIAL OFFICER

A Victoria construction and development company requires a person to prepare and administer all accounting and financial records.

Candidates should have complete accounting skills and some knowledge of costing, data processing and property financing.

Compensation will be commensurate with experience and qualifications.

Please apply in writing, providing a complete resume to:

LOCHHEAD, MIDDLETON, CREED & PARTNERS
MANAGEMENT CONSULTANTS
503-3960 Quadra Street
Victoria, B.C.
V8X 4A3

Saskatchewan Careers

Research Officer

The Historic Sites Unit of Saskatchewan Culture and Youth, Regina, requires a Research Officer to carry out research on historic sites and structures; administer an interpretive program; provide historical input into planning documents and existing government programs; and act as a member of a policy and planning team.

The successful applicant must have proven skills and abilities in research procedures and administrative operation. The individual must also possess effective verbal and written communication skills. Applicants must have a degree in Canadian History with several years related experience. Applicants with architectural and/or geographical training and experience will also be considered.

Salary: $18,696 - $23,244 (Research Officer 2)
Competition: 11012-8-213
Closing: December 23, 1978

Forward application forms and/or resumes to the Saskatchewan Public Service Commission. Please quote position, department, and competition number on all applications and/or inquiries.

Saskatchewan Public Service Commission
1820 Albert Street
Regina, Canada
S4P 3V7
(306) 525-8355

A large modern sawmill in North Central B.C. has an immediate opening for an experienced

SAWYER

for a Right Hand Double Cut Band Mill with Slabber and Automatic Tail Sawyer.

Interior I.W.A. rates, with the usual Group Medical, Dental and Life Insurance plans are in effect.

Interested persons may apply in confidence to:

Victoria Press, Box 700

DRAFTSPERSON REQUIRED

We require reinforcing detailers with minimum 5 years' experience in shop drawing preparation.

Apply to:

General Manager
Catalan Steel Limited
P.O. Box 2043
Saskatoon S7K 3S7
or phone (306) 244-3630 or (306) 374-4263

CAREER OPPORTUNITIES

WESTCOAST SAVINGS

Westcoast Savings is one of Canada's largest and fastest growing Credit Unions with assets of $220 million, eight branches and 33,000 members. The following positions are offered to the career minded individual who is interested in working with our enthusiastic and progressive management team.

BRANCH ADMINISTRATION MANAGER

Branch administration, operation and control are the basic responsibilities of this position. High emphasis is placed on interpersonal skills and the ability to supervise deposit personnel to ensure the highest standard of service. Minimum of 5 years bank, trust, or Credit Union experience in branch administration is essential.

COMMERCIAL MORTGAGE OFFICER

As a result of continual growth, our Commercial Loan Department is expanding, creating an additional lending position. Five years experience in Income Property Financing is essential and the successful candidate will be responsible for development, administration, and processing of a large and complex portfolio.

LOANS MANAGER

The successful candidate will have a minimum of 5 years bank or finance experience in lending and collection procedures, and will be responsible for the over all loans department operation, extensive knowledge of credit as well as administration and accounting skills are prerequisites.

Salaries are competitive and an excellent benefit package is offered. Please reply in confidence to Robert G. Crawford, Personnel Department, #202, 1234 Esquimalt Road, Victoria, B.C. V9A 3N8.

"Better Than Money In The Bank"

WESTCOAST SAVINGS
Better than money in the bank
12-17

STORE MANAGER

Looking for a Change and a Challenge?

We are a multi-unit, western retail chain, well established in the marketplace.

Store management experience, particularly in the discount or junior department store field, would qualify you as a strong candidate.

The job is exciting. It involves building and directing a strong team to successfully compete in our market.

Please send a complete resume to:

12-16 **VICTORIA PRESS BOX 696**

ASSISTANT DIRECTOR OF NURSING

Richmond General Hospital, 229 bed community general hospital situated in the Greater Vancouver Area invites applications for the position of Assistant Director of Nursing. Planning is underway for a 75 bed expansion.

QUALIFICATIONS: Baccalaureate degree in Nursing. Master's degree in Nursing or Health Sciences an asset. Demonstrated competence in nursing leadership and administration. Must be eligible for B.C. registration.

Please send resume in strictest confidence to:

Ms. A. E. M. Webster
Director of Nursing
Richmond General Hospital
7000 Westminster Highway
Richmond, B.C. V6X 1A2

The Prince George Infant Development Program is inviting applications for the position of

PROGRAM SUPERVISOR

This program delivers a home based service to the family of handicapped or at risk infants. The successful candidate will be expected to develop and maintain good relationships with the home and the health care community.

Applicants must have professional training in a field related to early child development such as therapy, education, nursing, or social work. Demonstrated practical experience in working with developmentally delayed infants, their families and other professionals on an independent basis is a definite asset to this position.

To apply, please submit a detailed resume stating qualifications, experience, and the names of three references to:

Infant Development Advisory Committee
966-5th Avenue
Prince George, B.C.
V2L 3K7

CHEMICAL ENGINEER / CHEMIST

GROUP LEADER KRAFT / STEAM PLANT

Responsibilities will include:

- Planning, co-ordinating and carrying out of projects dealing with the technical aspects of the Kraft Mill, Recovery Boiler and Power Boiler areas.
- Supervising and directing the work of a small group of Engineers and Technicians.

Candidates must possess a degree in chemistry or chemical engineering plus good knowledge and four to six years' experience in kraft pulping, bleaching and recovery processes.

SENIOR ENGINEER — ENVIRONMENT

Responsibilities will include:

- Air and effluent monitoring to satisfy government requirements.
- Development of programs to meet future environmental needs.
- Development of an industrial hygiene monitoring program for the mill.

Candidates must possess a degree in chemistry or chemical engineering plus a good general knowledge of the pulping and papermaking processes. Previous environmental control experience would be a definite asset.

Location:
These two positions are available in the Technical Department of our Powell River Division. Powell River is a modern community of some 15,000 people and is the site of our largest pulp and paper complex.

Interested applicants should forward resumes to:
J. C. Morden
Placement Manager

MacMillan Bloedel

1075 West Georgia Street,
Vancouver, B.C. V6E 3R9

MAINTENANCE FOREMAN (M/F)

Canadian Cellulose has an immediate opening for a Maintenance Foreman at its northern pulp operations in Prince Rupert.

This position will be of interest to individuals with a maintenance trades background and several years' experience in industrial plant maintenance, preferably in the pulp and paper industry. Persons having limited supervisory experience but who have a solid pipefitting background and who are currently employed in this trade are also invited to apply.

The successful candidate will be responsible for providing first line supervision to a mixed trades group comprised of pipefitters, millwrights and welders.

With the completion in late 1978 of a $135 million sulphite-to-kraft modification project, bleached kraft pulp capacity at this complex is now 1,100 tonnes per day.

Relocation assistance and comprehensive employee benefit programs are available in addition to a fully competitive starting salary.

Interested persons should forward a confidential resume, outlining qualifications and experience, to:

**G. R. Hudson, Personnel Supervisor,
CANADIAN CELLULOSE COMPANY, LIMITED,
P.O. Box 1000,
Prince Rupert, B.C. V8J 3S2.**

Canadian Cellulose Company, Limited

COMPUTER SALES

Expanding B.C. Company seeks senior sales representative to spearhead major drive to establish leading manufacturer of small computers in Western Canada market.

Technical and sales experience essential.

Excellent growth potential.

Please forward resume to:

NATIONAL ELECTROLAB LTD.
1536 Columbia St., N. Vancouver, B.C.
V7J 1A4 604/985-0511

Career Opportunities

THE CITY OF Edmonton

PUBLIC INFORMATION OFFICER

Public Relations

This senior level Public Information Officer is a member of the Public Relations Department assigned full-time to Parks and Recreation. The incumbent will be responsible to the Public Relations Director, Public Affairs Division for quality of work and adherence to public information goals; and to the General Manager, Parks and Recreation for providing a full range of public relations, advertising, and information services to that department. He/she will supervise a Public Information Assistant, and will also be responsible for special events.

QUALIFICATIONS include university graduation in Public Relations or a related discipline such as Communications, Sociology, Psychology, Advertising or Marketing, plus five years experience in a senior, designated public relations, public affairs or public information position. An equivalent combination of training and experience will be considered. Demonstrated administrative ability and excellent written and verbal skills are essential. Initiative and the ability to work with others is important. Membership or eligibility for membership in the Canadian Public Relations Society.

SALARY: Initial salary negotiable to $21,400 per annum. When applying, please quote: POSTING No.: 1737C-78. Applications will be accepted up to and including December 22, 1978.

DISTRIBUTION ENGINEER — NETWORK SERVICE AREA

Edmonton Power

The incumbent shall develop a long term plan for primary and secondary power servicing in the Downtown Network area, estimate future demands, and supervise the maintenance of ductlines, cable and customer services documentation in the network area. Customer designs and drawings will be inspected and approved, and instructions and drawings detailing constructions in the network provided to facilitate and strengthen the system. Responsibilities also include the development and application of the annual budget, and the review of materials, methods and equipment so as to maintain safe and reliable service.

QUALIFICATIONS include graduation in Electrical Engineering supplemented by a minimum of two years experience with an Electrical Utility. Applicant must be a member or eligible for membership in the Association of Professional Engineers, Geologists, Geophysicists of Alberta. Applicants with less experience will be considered for appointment in a training position.

SALARY: Initial salary negotiable to $21,200 per annum. When applying, please quote: POSTING No. 1724C-78. Applications will be accepted up to and including December 22, 1978.

Apply to: The City of Edmonton
Employment Office
Centennial Building
21 Sir Winston Churchill Square
EDMONTON, Alberta
T5J 2E5

CITY COMMISSIONERS

NAMES in the NEWS

Prince aims for career on waves

Prince Andrew has passed a medical exam and aptitude tests for entry into the Royal Navy. The prince will apply for a 12-year commission in the Royal Navy in February or March, Buckingham Palace announced.

It took 50 years, but **Emily Robinson**, 90, will finally receive a month's pay owed her for teaching at the Veneta, Ore., elementary school. Her daughter, **Helene Robinson**, found a 1928 warrant for $100 in her mother's wallet after Mrs. Robinson went into a nursing home in Eugene last August. Warrants—promises to pay—were commonly given in the 1920s and 1930s by school districts short of cash.

Santa Claus may be able to fly around in a sleigh with eight tiny reindeer, but he apparently can't overcome the limitations of modern technology. For the last few nights, Gateway Cable Vision Corp. has been broadcasting a Santa call-in show, in Amsterdam, N.Y. But New York Telephone Co. said the hour-long program was too popular—it was snarling the circuits.

Gregg Sherwood Dodge Moran, former showgirl and heiress to part of the Dodge auto fortune, has been accused of stealing $390,000 from her son's multi-million-dollar trust fund. A grand jury's larceny indictment brought down in New York was the latest in a series of problems for Mrs. Moran. In June, she and her third husband, former New York City policeman **Daniel Moran**, were charged with grand larceny for fraudulently procuring loans of $75,000. In July, the Morans were declared bankrupt by a Miami court and a month later, Moran was found shot to death in their Palm Beach, Fla., home.

World chess champion **Anatoly Karpov** has donated the $300,000 he won by defeating challenger **Viktor Korchnoi** to the Soviet Union's Sports Committee "at his own initiative," the official *Izvestia* newspaper reported.

In Paris, surrealist artist **Salvador Dali** said he was much too intelligent to be a painter. The eccentric 74-year-old Spanish painter told reporters : "I think I am a better writer than painter because to be a good painter I am much too intelligent."

King Hussein of Jordan and his U.S.-born queen, the former **Lisa Halaby**, flew to London from Rome on Friday for a week-long visit to Britain.

A prominent Soviet violinist has embarked on a musical marathon, deciding to perform all of **Beethoven's** sonatas for violin and piano in three concerts in Moscow. The Soviet agency Tass reported that **Leonid Kogan**, 54, will be accompanied during the performances by his daughter, **Nina**.

The federal government has decided to deport **Mahmoud Taher Megalli** to Egypt rather than North Yemen where he says he'll be "drawn and quartered," an immigration spokesman said in Ottawa. Megalli, 34, has been detained for months, pending deportation, at the lower mainland regional correction centre (Oakalla).

Red Brigades machinegun police

TURIN, Italy (UPI) — Red Brigades gunmen killed two policemen in Turin on Friday and other leftists wounded a bank president, a judge and two more police officers in a pre-Christmas wave of violence in northern Italy.

The two slain policemen, guarding the entrance of Turin's heavily fortified main prison, were cut down by submachinegun fire from at least three men in a speeding automobile, officers said.

An hour after the attack, an anonymous male telephone caller told the newspaper *Gazzetta del Popolo* the killings were carried out by the Red Brigades.

The deaths of the two policemen brought to 35 the number of persons killed in Italian political violence so far this year—25 of them in attacks by ultra-leftist groups such as the Red Brigades, the killers of former Premier Aldo Moro.

Officers said the two policemen, Salvatore Lanza, 21, and Salvatore Porceddu, 22, were sitting in a van 50 yards from the jail's main entrance just before dawn when a red Fiat automobile sped around a nearby corner and slowed as it approached them.

As the car pulled alongside the police van, officers said, the men inside pushed submachineguns out the windows and opened fire, killing the officers instantly.

The attack came a day after authorities formally accused 14 Red Brigades members of kidnapping Moro on March 16 and leaving his bullet-riddled body in the trunk of a car on a Rome street 54 days later.

In other politically connected violence, the president of a Venice bank, Franco Pilla, was shot in the legs by two masked men in a pharmacy. A police lieutenant in Bologna was shot in the left knee and a teenaged officer was wounded in the stomach while officers tried to stop ultra-leftist demonstrators from burning cars.

GRAND OPENING SPECIALS
in the new
Cedar Hill Mall
CEDAR HILL TV and SOUND
1551 Cedar Hill X Rd. 721-3432
behind McDonalds on Shelbourne
WIN A 14" COLOR TV
12 16

NEW METHOD ENDS SMOKING
WORKS IN JUST 24 HOURS

A simple, pleasant method to end smoking *permanently* has been developed at leading universities. Now, you can end smoking *without* drugs, discomfort or weight gain through R.E.S.T. (Reduced Environmental Stimulation Technique.) Clinically proven to be the most effective method for most smokers, it boosts willpower while reducing tension. Private, personalized, and professionally supervised, the R.E.S.T. method can be successfully used in your own home. It takes just a phone call, with no cost or obligation for you to learn all the facts about R.E.S.T. and other techniques to stop smoking.

SMOKERS WHO WANT TO STOP SMOKING FOR LIFE CAN — PHONE: "PERSONAL IMPROVEMENT CENTRE" FOR INFORMATION.

1177 West Hastings, Vancouver
682-0411
777 Douglas Street, Victoria
388-5111 or Zenith 2280

ROYAL OAK GARDEN CENTRE AND FLORIST

Fri. 15th
Sat. 16th, 9-5:30
Sun. 17th, 10-5
Mon. 18th to Fri. 22nd, 9-9
Sat. 23rd, 10-5
OPEN 10-5 Dec. 24th

CHRISTMAS Greenery

FRESH CUT HOLLY
Hormone treated, ideal for decorating wreaths or with fresh flower arrangements. ..... lb. $1.75

HOLLY WREATHS
Made from fresh cut holly and bright red berries. ..... from $5.95

FANCY WREATHS
In a wide range of sizes and types, using cones, blue spruce, silver pine and gold trim. ..... from $7.95

LIVING CHRISTMAS TREES
A wide range of types and sizes to choose from.
From $9.95

CUT CHRISTMAS TREES
Farm grown trees, all individually priced.
From $4.95

CHRISTMAS FLOWERS

POINSETTIAS
In
- Bright Christmas Red
- Glistening White
- Soft Pink

From $5.95

GIFT CERTIFICATES
In any amount. Good at any time throughout the year!

CYCLAMEN $7.95
Long lasting, cheery blooms in bright reds, rose and pinks. Loaded with buds.

FLORAL ARRANGEMENTS
Tastefully designed in our shop. The ideal gift for the Christmas Table or party or just a thank you for a job well done. ..... From $12.00

POTTED MUMS
In an excellent selection of types and colors. ..... From $5.95

BOSTON FERNS. Large 24" to 30" plants in 10" hanging pots, ideal for Christmas Giving. $10.95

Gift Suggestions from the Garden Shop
- RHODODENDRONS, with buds for sping bloom. ..... From $12.95
- KNAPHILL AZALEAS, beautiful bright colors. $12.95
- WEEPING DOGWOOD, a delightful small growing tree with pendulous branches. 4" snow white blooms, beautiful fall coloring $16.95
- FLOWERING JAPANESE CHERRIES in bright pink, light pink and white. ..... From $12.95
- JAPANESE CUTLEAF MAPLES in green or red. $12.95

We will wire flowers to most parts of the world.

12-16 4456 SAANICH RD. in the Royal Oak Shopping Centre 479-1116

Beautiful. Traditional. Practical.

Everything you always wanted in a gift for someone special—a Eurodown Quilt. Snug and warm, soft and light, Eurodown Quilts are covered in a range of designs and colours that will warm the heart of any bedroom—most especially your own.

Our quilts combine centuries of European tradition with contemporary design. The result: a beautiful new sleeping experience our ancestors have always known about.

So this Christmas, say it softly from the heart... with Eurodown.

Shop Canadian

eurodown QUILTS

1728 Douglas Street Telephone 384-0133
OPEN TUES.-WED. 9:00 P.M.
EVERY SHOPPING NIGHT
TILL CHRISTMAS

Belgians vote as rift festers

BRUSSELS (Reuter) — Belgians vote Sunday for a new parliament which will have the task of adopting a semi-federal system for the country which is deeply divided between two ethnic groups.

No dramatic changes are expected in the general election, the second in less than two years.

But much is at stake because election results will affect negotiations to set up a balanced structure between two communities—Dutch- and French-speaking—and three regions—Flanders, Wallonia and bilingual Brussels.

Like most Belgian government crises of the last decade, the one which began in October with Prime Minister Leo Tindemans' resignation resulted from the feud between the 5.5 million Flemings and 4.5 million Walloons and French-speaking Brussels residents.

The Flemish people want better protection in Brussels where 80 per cent of the population speaks French, and French speakers want protection for their people in predominantly-Flemish areas around Brussels.

The Tindemans goverment collapsed when the Flemish wing of the Social Christians—Belgium's main party—said too much was being given to French speakers around Brussels.

The Flemish Social Christians (CVP) are expected to make gains in Dutch-speaking Flanders which might give them a blocking minority on all constitutional matters.

Belgium's bitter linguistic conflict tends to eclipse serious economic problems. The county's gross national product is unlikely to increase more than two per cent this year and unemployment reached 7.4 per cent last month.

The recession is particularly felt in the coal and steel industries of French-speaking Wallonia, prompting that region to demand increased financial autonomy to launch new projects.

RELAX... ...UNWIND try YOGA!
Dial 595-swim

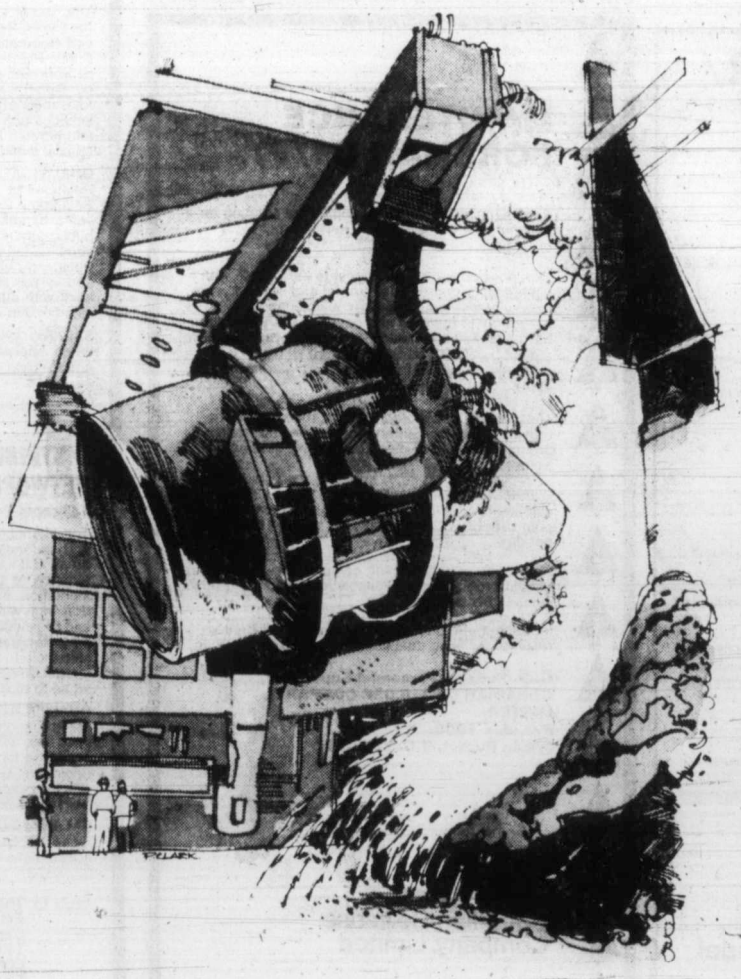

Secondary processing is a big part of B.C. mining.

Many people believe that mining in B.C. consists mainly of extracting ores from the ground and producing mineral concentrate for export to foreign markets. But there's also a good deal of secondary processing within our province—in fact, many thousands of people are now employed in this "other side" of B.C.'s mining industry.

A major centre for secondary mineral processing is located in the City of Trail. Here, at the giant Cominco operation, mineral concentrate from many sources is converted into lead, zinc and other finished metals...while a by-product of metal production is used to produce chemical fertilizers. An important source of concentrate for Trail is the Sullivan Mine at Kimberley...but concentrate is also received from over 20 other B.C. mines, from Pine Point in the Northwest Territories and from other world sources. This Canadian-owned operation provides direct employment for nearly 4,000 people, and indirectly supports many thousands of others.

B.C. is also an important producer of aluminum. The Alcan smelter at Kitimat has a capacity of 300,000 tons of finished aluminum yearly, for sale both within Canada and abroad. More than 2,500 people are employed at this operation...and, as with the Trail plant, thousands more depend on activity at Alcan for their livelihood.

The plants of Cominco at Trail and Alcan at Kitimat are major centres for secondary mineral processing—but there are also other such operations within British Columbia. At Afton near Kamloops, for example, B.C.'s first modern copper smelter began operating during 1977.

The export of mineral concentrate to foreign nations will continue to be an important part of B.C.'s mining activity. But secondary processing will play an increasingly prominent role in years to come. It's all part of the process of development which makes mining a vital economic force in British Columbia.

MINING
"B.C.'s second largest industry"
The Mining Association of British Columbia

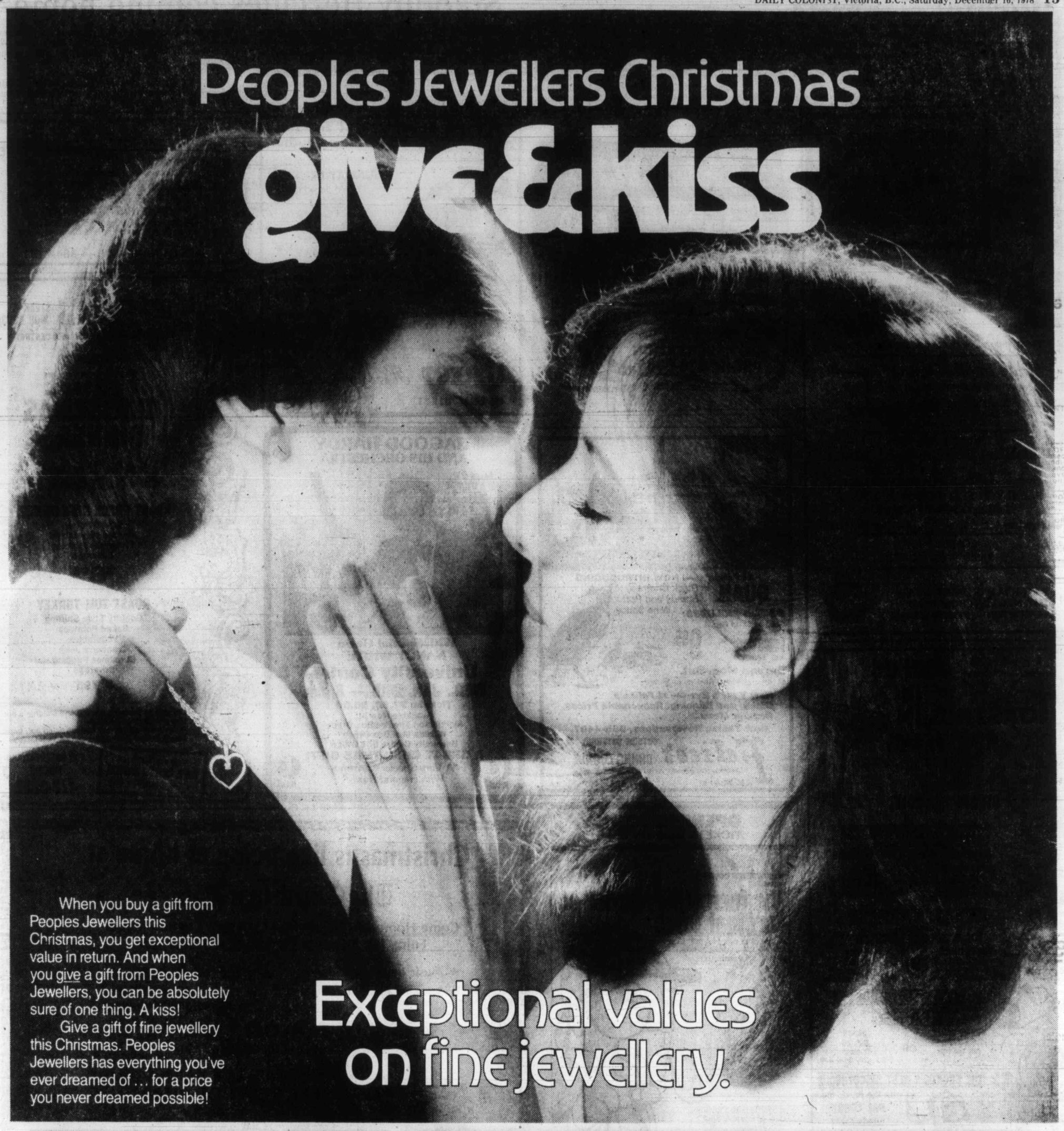

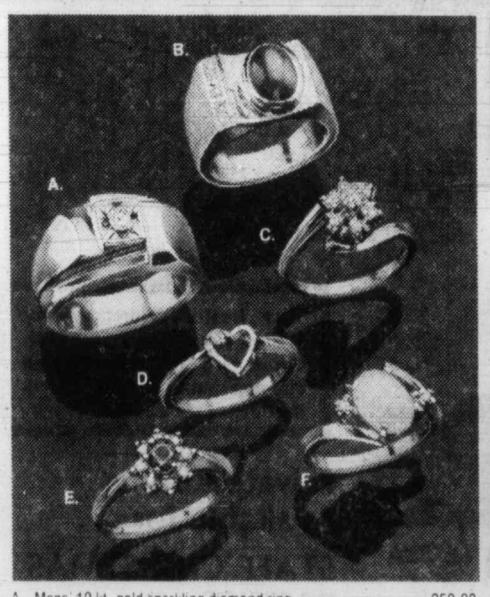

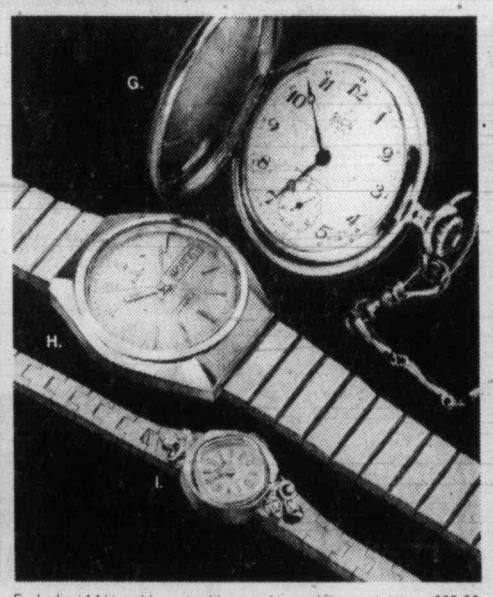

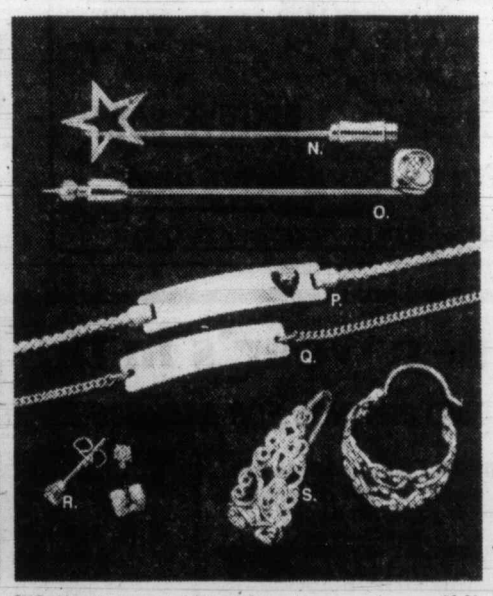

A. Mens' 10 kt. gold sparkling diamond ring 250.00
B. Mens' 10 kt. gold synthetic blue star sapphire ring with diamonds 195.00
C. Ladies' 14 kt. gold dinner ring with 7 diamond cluster 350.00
D. Ladies' 10 kt. gold mini diamond ring 69.95
E. Ladies' 14 kt. gold genuine blue sapphire and diamond ring 225.00
F. Colourful ladies' 10 kt. gold opal ring with diamonds 125.00
G. Classic 17 jewel pocket watch with Waldemar chain 89.95
H. Mens' Elgin 25 jewel day-date automatic watch 99.95
I. Ladies' Elgin 17 jewel watch with 4 brilliant diamonds 99.95
J. Diamond pendant and earring set, in 14 kt. gold 200.00
K. Lovely diamond heart pendant in 10 kt. gold 79.95
L. Stylish star choker in 10 kt. gold with 16" chain 19.95
M. Beautiful 18" chain and bracelet set, in 10 kt. gold 115.00
N. 10 kt. gold star stickpin 25.00
O. Fashionable diamond stickpin in 10 kt. gold 59.95
P. Sparkling 10 kt. gold diamond ID bracelet 79.95
Q. Popular 10 kt. gold ID bracelet 35.00
R. Stunningly styled 14 kt. gold diamond earrings (pr.) 200.00
S. Chic 10 kt. gold hoop earrings (pr.) 39.95

PEOPLES JEWELLERS
The Diamond People.

'Pirate' found guilty

ST. LOUIS, Mo. (AP) — Edward Mendenhall, 24, was convicted this week of wire fraud in connection with an allegedly bogus plot to steal a nuclear submarine from its base in Groton, Conn.

The verdict was returned in federal court after the jury deliberated for 17 minutes.

Mendenhall is to be sentenced Dec. 18, the same day that James Cosgrove, 26, of Ovid, N.Y., is scheduled to be tried on the same charge. The maximum penalty is five years in prison and a $1,000 fine.

Mendenhall and Cosgrove originally were charged with conspiring to steal the USS *Trepang*, but the charges were amended last week to accuse them of using the plot in an attempt to defraud $250,000 in front money.

Standby Hercules coming home

OTTAWA (CP) — Seven Canadian Forces transport aircraft have been ordered back from stansby duty overseas where they stood ready for an emergency airlift of Canadians in troubled Iran.

External Affairs Minister Don Jamieson told reporters here that "the assessment of our people on the spot is that things are more calm and that therefore the forward staging of airplanes has been changed."

A defence department spokesman said later the seven Hercules planes are being withdrawn from Lahr, West Germany, and Ankara, Turkey, and are returning to bases in Canada.

About 900 Canadians remain in Iran but several hundred others have left during the current wave of rioting, demonstrations and killings.

WE HAVE ADDED MANY NEW ITEMS TO OUR DINING ROOM MENU
LOBSTER, OYSTERS RABBIT PIE, ETC.
12-9

The Waddling Dog Has Something For Everyone

Fine Food Dining Room
SERVING SUPERB BRITISH CUISINE
Open Seven Days A Week
RESERVATIONS RECOMMENDED
LICENSED ESTABLISHMENT

The English Atmosphere
Waddling Dog DINING LOUNGE
BRITISH PIANO & DANCING
EVERY FRIDAY & SATURDAY EVENING
FAMILY BUFFET LUNCH & DINNER
DAILY; SUNDAY FROM 5 P.M.
MASTERCHARGE • CHARGEX • AMERICAN EXPRESS

COFFEE SHOP
OPEN 9 TO 9 DAILY

PATRICIA BAY HIGHWAY AT MT. NEWTON CROSSROAD
SAANICHTON PHONE 652-1146

MALAHAT CHALET
17 Scenic Miles north of Victoria right on the Island Highway

In response to our many friends and customrs . . . we are opening all WINTER . . . FRIDAYS at 4:00 p.m., SAT. and SUN. at 9:00 a.m.
BOOK YOUR HOLIDAY PARTIES NOW . . .
FOR RESERVATION PHONE 478-3386
11-25

If You've Tried the REST and You WANT THE BEST, Come to the CREST!

SUNDAY BRUNCH
11 A.M. to 2 P.M.
$5.50
Children under 12, $3.00

BUFFET
SATURDAY
Also includes European Dishes
$9.95

Piano Entertainment with Brunch and Nightly for Your Dining Pleasure.

CREST Harbourview Inn
455 BELLEVILLE ST. 386-2421
11-30

THE JAMES BAY INN
270 Government St.
THE DOMINION HOTEL
759 YATES ST.
Have you booked your
CHRISTMAS PARTY?
LET US TAKE THE WORRY OUT OF YOUR CHRISTMAS PARTY
Rates from $2.50 per person and up
Ask Atilla for our complete Banquet Menu
CONTACT
ATILLA RAKOZCY — 384-7151 12-16

At Felice's — NOW INTRODUCING
QUAIL in Black Cherries, Brandy and Port Wine Sauce.
DINNER INCLUDES:
Soup or Salad Bar, Garlic Bread, Fresh Vegetables, Stuffed Potatoes, and Beverage.
9.95
Served Mon.-Sat.
● Regular Menu Always Available
New Year's Eve — at Felice's Dining and Dancing. Reasonable Prices. Regular Menu.
Now Taking Reservations, 385-4497.
OUTSIDE CATERING 382-3239
Felice's DINING LOUNGE
Gourmet meals elegantly served in luxury surroundings
1218 Wharf St. Res.: 385-4497 12-16

HAGOOD HARDY AND HIS ORCHESTRA

The Homecoming
Harlequin
Nightwalker
Les Arrivants

With Special Guest
NANCY WHITE
University Centre
WED., JAN. 24th — 8 p.m.
Tickets: $7.50, $6.50
Available Now at:
McPherson Theatre Box Office
Hillside Mall Box Office
University Centre Box Office
A GREAT CHRISTMAS GIFT!
"A Very Special Christmas With Hagood Hardy"
Ktel Ktel

DELMONICO'S STEAK & CHOP HOUSE
3960 QUADRA ST. (QUADRA CENTRE)
PRESENTS
FESTIVE CHRISTMAS DINNERS
From Dec. 17 to Dec. 26
Closed Dec. 25 Christmas Day

ROAST PRIME RIBS OF BEEF
Baked Potato
Garden Vegetables
Christmas Pudding
Beverage
$8.95

ROAST TOM TURKEY
Country Style Stuffing
Baked Potatoes
Vegetables
Cranberry Jelly
Christmas Pudding
Beverage
$7.95

Old age pensioner's portion and children's portion available on request.
All dinners include our famous salad bar, garlic bread, baked potato and garden vegetables.
May we suggest GIFT CERTIFICATES . . . a thoughtful gift.
FOR RESERVATIONS PHONE 479-0222
12-22

JOIN US IN TOASTING IN NEW YEARS EVE at the STRATHCONA HOTEL

THE OLD FORGE CABARET
with the fabulous BROTHERS FORBES AND FRIENDS
DINNER DANCE $18.00 per person 6:00 p.m.-3:00 a.m. OR DANCE $7.00 per person 8:30 p.m.-3:00 a.m.

THE STING DISCOTHEQUE
featuring MR. D. J. LOUIE LINDHOLM
DINNER DANCE $18.00 per person 8:00 p.m.-3:00 a.m. OR DANCE $7.00 per person 9:00 p.m.-3:00 a.m.

IVY'S DISCOTHEQUE
with the one and only BIG BILL TILDEN
DINNER DANCE $18.00 per person 6:00 p.m.-3:00 a.m. OR DANCE $7.00 per person 7:30 p.m.-3:00 a.m.

THE CUCKOO'S NEST DISCOTHEQUE
with the music man DAL COSBY
DINNER DANCE $20.00 per person 9:00 p.m.-3:00 a.m.

RESERVE NOW!
STRATHCONA HOTEL DESK or phone 383-7137
PLEASE PICK UP TICKETS BY XMAS EVE

OPENING SOON
TICKETS NOW ON SALE

BASTION THEATRE COMPANY presents
The Incredible Murder of Cardinal Tosca
A new Sherlock Holmes adventure by Alden Nowlan & Walter Learning

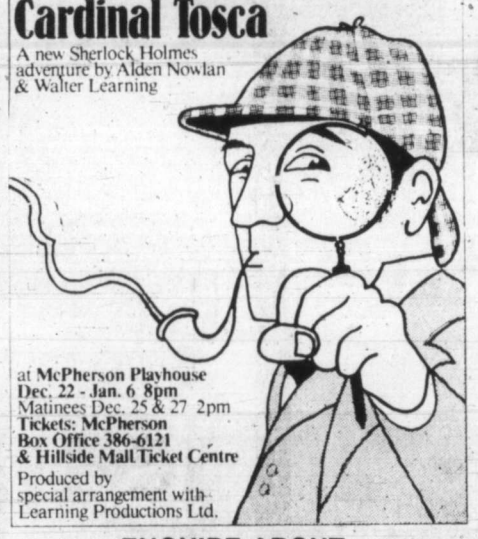

at McPherson Playhouse
Dec. 22 - Jan. 6 8pm
Matinees Dec. 25 & 27 2pm
Tickets: McPherson Box Office 386-6121 & Hillside Mall Ticket Centre
Produced by special arrangement with Learning Productions Ltd.
ENQUIRE ABOUT Bastion Theatre Gift Certificates
"A Great Idea for Christmas"

Christmas is like being at home at
The Captain's Palace
Come Home to Christmas in Our 19th Century Manor
Enjoy the Beautiful Traditions of Yester-year
★ Music by the Fireside
★ Steamed Plum Pudding
★ Gifts for the Children
★ Turkey with Ham Dinner (with all the trimmings)
DEC. 25 — OPEN 4:00 P.M.
(Adults $12.50, Children $7.50)
NEW YEAR'S EVE AND NEW YEAR'S DAY DINNERS
Open Every Day Throughout the Christmas and New Year Season

Your Hostess, Florence Prior Wishes You a Happy Christmas. Come early and relax over an egg-nog around the cheery fireside.
Private Rooms Available for . . .
STAFF CHRISTMAS PARTIES
LUNCHEONS
DINNERS
RECEPTIONS
The Captain's Palace
309 Belleville (overlooking Victoria's Scenic Inner Harbour
Reservations: 388-9191

new year's in the park
TWO SITTINGS FOR A UNIQUE EXPERIENCE

DINNER FEAST — 5:00 to 8:30
● FRESH STEAMED CLAMS
● CAESAR SALAD
Your Choice of
CORNISH GAME HEN Stuffed with wild rice, basted with red wine
NEW YORK STEAK "OSCAR" Generous cut, topped with crab, asparagus spears and hollandaise sauce
RAINBOW TROUT "CENTRAL PARK" stuffed with shrimp, topped with sauce
● BLACK FOREST CAKE
● CENTRAL PARK MUGGERS: Swiss chocolate mint liquer and amaratto with coffee and whipped cream.
$14.95 PER PERSON $28.00 PER COUPLE

MIDNIGHT GOURMET FEAST 11:00 to 3:00
Champagne Punch 11:00 to Midnight
Crepes stuffed with Lobster
OR
Prawns Bourgignon
Mock Turtle Soup
Central Park Salad
Mussels Rakoczy
Filet of Beef Wellington
WITH
Parisienne Potatoes and Cauliflower D'or
Blueberries Romanoff
OR
Champagne Sherbet
Central Park Muggers: Swiss Chocolate Mint liquer and amaratto with coffee and whipped cream
$45.00 PER COUPLE INCLUDING ACCOMMODATION

central park DINING LOUNGE
In the New Dominion Hotel
759 YATES AT BLANSHARD
RESERVATIONS 384-4136
"FASHIONS in the PARK"
EVERY WEDNESDAY
12 NOON TO 1:30 P.M.
By = 1 Productions and Alley Cat Boutique
12-28

Crime figures casting eyes on movie

BOSTON (UPI) — Police say they knew various alleged Boston mobsters were present at the filming of the movie *The Brinks Job* and that "appropriate" officials had been notified so they could investigate.

Federal authorities are probing allegations the film's producers made payoffs of $1 million to organized crime to ensure the picture went smoothly, NBC News and the Boston *Herald American* reported.

Producers spent $12 million to make the movie, which stars former TV detective Peter Falk.

The figure is more than 10 times the $1.2 million taken during the 1950 robbery from the Brinks armored car company garage in Boston's North End.

Dino DeLaurentis, whose company produced the film, told NBC it cost an additional $1 million because of involvement by the Teamsters Union.

"It is true, absolutely, absolutely true. We are obligated to take more people than we ... really need. Oh, for sure, we spent at least an increase of a million dollars or more," the producer said.

Jack Valenti, president of the Motion Picture Producers Association, said he had no reason to doubt payoffs might have been.

"I have no doubt that some motion picture producer with a $250,000 a day payroll, when he's thwarted by some union man, might very well say, 'Here's a thousand dollars, can you get this cleared up for me?'" Valenti said.

"Isn't that a bribe?," Valenti was asked. "I'm hard put to make a judgment about that," Valenti said.

Refugees' crew held

KUALA LUMPUR (AP) — The Indonesian skipper and 18 crew members of the ship that brought 2,411 Vietnamese refugees to the coast of Malaysia will be detained until an investigation is completed, government officials said.

The officials also said the 1,500-ton *Hai Hong* freighter, now rusting and stranded off the western coast of Malaysia, would be prevented from leaving Port Klang, 32 kilometres west of Kuala Lumpur, where it anchored on Nov. 9 with its human cargo.

N. E. Impett
WATERCOLORS
Dec. 15 to Dec. 20
To View Please Phone
598-5367

Choose one of our 16 Exotic Hamburgers
the Patty Melt
One-third pound choice ground beef, broiled over charcoal, served on golden-grilled rye bread — superbly topped with melted cheese snd sauteed onions.
THE MEATMARKET
A STEAKHOUSE 384-5355
535 Lower Yates
11-24

ESQUIMALT SPORTS CENTRE
3 8 6 - 3 2 6 1
1151 ESQUIMALT RD.
SATURDAYS 10:30 A.M. FAMILY 8:15 P.M. TEENS
SUNDAYS 1:40 P.M. PUBLIC 8:15 P.M. PUBLIC
Join the Fun
WEDNESDAYS 3:30 P.M. PUBLIC
THURSDAYS 1:20 P.M. TOTS AND PARENTS
ICE SKATING
SATURDAY NITE DISCO FEVER
EVERY SATURDAY
8:15 to 10:00 p.m.
DISCO ICE SKATING
Music By STEVE HUSSEY
Top 30 Hits
Spot and Door Prizes
Coloured Lights
DEDICATIONS—REQUESTS
12-2

JAMES TOWNE
RESTAURANT AND LICENCED LOUNGE
Lunch — Afternoon Tea — Dinner — Sunday Buffet
OUR DINNER MENU INCLUDES
8-oz. New York Steak ... 6.95
Rack of Lamb ... 7.95
Sole "Maxime" ... 5.95
Steak and Lobster ... 9.50
Chicken "Orange" ... 5.95
Filet "Empress" ... 9.50
All dinners include salad bar and baked potato. Mon. to Sat. 5 p.m.-10 p.m.
SUNDAY FAMILY BUFFET Adult 6.95 Child 4.95
Salad Bar, Hot Dishes, Dessert and Coffee.
5 p.m. to 9 p.m.
James Bay Square
PHONE 385-8234
Corner of Simcoe and Croft
Free Covered Parking Behind Safeway
CALL US FOR YOUR SPECIAL PARTY
James Bay Square

Rupert's Chalet
1635 FORT
Just past Oak Bay Junction
Genuine European Cuisine
(LICENSED PREMISES)
We have four kinds of schnitzel, goulasch, rindsbraten, Schweinebraten, rouladen, and other Austrian and German delights. Our entree prices are most reasonable ($4.50 to $6.25 for European dishes) but we also have steak — New York and Filet Mignon. Come and give us a try!
DINING ROOM
OPEN 6 p.m. to 10 p.m.
Wed., Thurs., Fri., Sat.
CLOSED SUNDAY
FOR RESERVATIONS 598-8313
COFFEE HOUSE:
Open Mon. and Tuesday, 8-5
Wed., Thurs., Fri., Sat. 'til 10
CLOSED SUNDAY
9-14

The National Ballet School
AUDITIONS
◇ The National Ballet School is a boarding and day school offering complete ballet and academic training.
◇ The academic programme (grade 5-12) meets all the requirements of the Ontario Ministry of Education.
◇ Special courses are offered to the Francophone students and all English speaking students study the French language.
◇ Small classes, highly gifted teachers and an enriched curriculum enable each boy and girl to develop his or her abilities to the fullest.
◇ Only children seriously interested in training for professional ballet should apply.
◇ Preference is given to younger children ten to twelve years of age, but a limited number of older students may be accepted. Previous ballet training is not a requirement for students entering grade 5.
◇ Financial assistance is available if required.
Auditions are held in 27 cities across Canada.
For information on audition centres and application forms write to the Registrar,
111 Maitland St., Toronto, Ont. M4Y 1E4
Completed application forms must be submitted by January 26.

SOFA AND CHAIR BEDS
POLY
FURNITURE—LIGHT, COMFORTABLE EASY TO MOVE — 517 YATES

Mariner's inn Dining Lounge
Light Entertainment While You Dine
Kathy Duncan
Anthony Booker
Flute and Piano
6-9 p.m. Saturday
Seafood Our Specialty
Reservations 598-3113
Closed Sundays and Holidays
2162 Oak Bay Ave.
(Across from the Municipal Hall)
Chargex Mastercharge
11-25

BIG BAND SOUND
PRE=
Christmas Dance
SATURDAY, DEC. 16
George Kraeling's new band featuring music of the season in the spacious Seaview Room. A cheery alder fire in the huge granite fireplace adds to the friendly welcome. Instrumentalist 8:45-9:30, dancing 9:30-12:30. $8 a couple. Table Res. 658-5224.
McMorran's
Seaside, 5109 Cordova Bay Rd.

NASHVILLE, B.C.
The Big Cabaret
Featuring
WOODSHED
FRI. & SAT. 9 p.m.-2 a.m.
ERNIE FULLERTON for your dining pleasure, 7-9 p.m.
2915 DOUGLAS ST INGRAHAM HOTEL 385-6731
12-16

NEW YEAR'S EVE AT LAUREL POINT
★Lobster Cocktail and Cornish Game hen are a couple of the menu items
★Jerry Bryant and His Trio are the entertainment.
★$90 Per couple is the price (With Room and New Year's Day Brunch It's $125.00)
★If it's Dinner and Relaxing, Peter Chipman is the Entertainer
★The Venue is Cook's Landing
★The Price is $45 per couple (With Room and Brunch $80).
We Wish All Our Patrons The Compliments of The Season
Delta's Laurel Point Inn
680 MONTREAL STREET RESERVATIONS 386-8721
12-16

Reserve at Peking House for
FESTIVE SEASON DINING
Special Festive Menu of Selected Oriental Dishes for you and your Guests!
PHONE FOR RESERVATIONS 386-3633 AFTER 4 P.M.
北京酒家
OUR SPECIAL TEN COURSE CANTONESE DINNER
1. Crispy Spring Roll
2. Crab Meat Bird's Nest Soup
3. Chicken A La Cantonese
4. Roasted Leichee Duck
5. Deep Fried Crab Legs
6. Beef Kebabs — Cantonese style
7. Sauteed Scallops with Baby Corns
8. Diced Shrimp with Cashew Nuts
9. Peking Special Fried Rice
10. Dessert — Tea or Coffee
MINIMUM SIX PERSONS
$13.95 per person
OUR SPECIAL EIGHT COURSE CANTONESE DINNER
1. Crispy Spring Roll
2. Chicken Cream Corn Soup
3. Chicken A La Cantonese
4. Roasted Duck
5. Deep Fried Crab Legs
6. Sauteed Beef with Baby Corns
7. Peking Special Fried Rice
8. Dessert — Tea or Coffee
MINIMUM TWO PERSONS
$10.95 per person
Reservations only for this special Festive Menu. Open Christmas Eve, Boxing Day, New Year's Eve, New Year's Day. Closed Dec. 25 (Christmas Day)
Visa MasterCharge American Express
PEKING HOUSE RESTAURANT
1706-8 Government St.
Ph. 386-3633 after 4 p.m.
12-24

GRAND OPENING SPECIALS in the new Cedar Hill Mall
CEDAR HILL TV and SOUND
1551 Cedar Hill X Rd. 721-3432
behind McDonalds on Shelbourne
WIN A 14" COLOR TV
12-16

CIRCLE CRAFT SOCIETY
CHRISTMAS MARKET
DEC. 13-16, 10 A.M.-9 P.M.
Open Space — 510 Fort St.
Fashion Show — Live Music

AVOID DISAPPOINTMENT RESERVATIONS HIGHLY RECOMMENDED
schoor's seafood restaurant
OPEN FOR DINNER
Tues. thru Sun.
Banquet Inquiries: 658-1022
4558 Cordova Bay Road
12-16

V.O.S. AUDITIONS
for 'Jesus Christ Superstar'
JAN. 4th, 5th and 6th — 1979
Director: Doug Banborough
By Appointment Phone 477-3752

Le Premier Restaurant
506 FORT STREET, VICTORIA, B.C. 383-1554
Let us take you back in time to the romantic atmosphere—private booths—the aromas of the past . . .
Tea biscuits, cheese sticks, your own real bread basket, French pasties, the noisy sizzling sound of your rack of lamb jumping and spitting on your cast iron plate.
Here comes the Chef to greet you and to make sure you're delighted. We proudly offer a 5-course gourmet dinner including a cheese souffle and dessert flame. $20.00 for 2 persons.
Also, we are extending our luncheon hot and cold buffet for the week of Christmas, Dec. 18th-22nd.
Reservations appreciated
383-1554
12-16

ALLEN HOUGHTON presents
LIVE! ON STAGE!
MIDDLE EAST SPECTACULAR
★EXOTIC DANCING GIRLS
★STUNNING MALE and FEMALE BELLY DANCERS
● Fabulous Costumes ● Haunting, Hypnotic Music
● Dangerous Sword Dancing ● Dynamic Stick Dancing
● Fire Acts ● Fan Dancing
COMPANY OF 20 WORLD FAMOUS PERFORMERS
ROMAN BALLADINE North America's foremost male belly dancer, fire dancer..."Simply the best"
NAKISH "electrifying dancer...mesmerizing lady with the eyes."
SORAYA and RIAZ Victoria's own international belly dancing team
SIROCCO MUSICIANS Middle East music masters
SAADIA LATIFA mystical, hypnotic dancer
McPHERSON PLAYHOUSE
Saturday, December 16
7 P.M. and 9:30 P.M.
Tickets $7.50 and $6.00 McPherson Playhouse and Hillside Mall (Students and O.A.P.'s $1.00 off)
CO-SPONSORED by the Internationally famous 5 Star Restaurant
Shah Jahan

NEW YEAR'S EVE at STEWART'S
Our regular Menu will be featured (plus extras), for 2 seatings:
5:30 to 7:00, for those on the run.
9:00 to 11:00, for a full evening of Dinner and Dancing, featuring the famous Louise Rose and Company.
388-7021
Reserve early!
for your Christmas parties and New Year's Eve
Strictly by confirmed reservation only.
Proper Dress Required
Market Square corner of Johnson & Store
12-16

Cocaine on the books, disco boss charged

NEW YORK (AP) — Federal agents say they came across an illegal entry in the books of trendy Studio 54 disco Thursday—five packages of cocaine sandwiched among debits and credits.

U.S. Attorney Peter Sudler said disco co-owner Ian Schrager, 31, was arrested and charged with possession of five ounces of the drug.

He was arraigned and released on $50,000 personal recognizance bail.

Sudler said the Internal Revenue Service had a search warrant giving them permission to look at the discotheque's books in connection with an investigation of the flashy playland.

The agents seized the books when Schrager appeared Thursday morning, then found the drugs, Sudler said.

The disco opened in April, 1977.

Entertainment Guide

THE BUTCHART GARDENS — OPEN EVERY DAY OF THE YEAR — Admission gates now open 9 a.m. to 4 p.m.

THE BUTCHART GARDENS RESTAURANT — OPEN YEAR AROUND — Serving light lunches and scrumptious **High Teas** besides a crackling hearth in the relaxed atmosphere of the historic Butchart residence. We invite you to make reservations at 652-2422. Now open 10 a.m. to 4 p.m.

COFFEE BAR SERVICE — Always available.

SEE HOW OUR SEEDS ARE PACKAGED — Hand packaging of seeds in the Gift Shop is fascinatig to watch — your questions are invited.

35 ACRES OF GARDENS — An invigorating stroll through these majestically beautiful gardens, a spot of tea by our crackling hearth and seed packaging on display combine for a fine winter outing.

STRATHCONA HOTEL — British Columbia's largest night-life centre, 919 Douglas St., 383-7137. Featuring "THE OLD FORGE" Nightclub with live music of "THE BROTHERS FORBES AND FRIENDS.". 3 Discotheques — "THE STING," "THE CUCKOO'S NEST" and "IVY'S"and a unique lounge called "BIG BAD JOHN'S" featuring Hillbilly atmosphere. Luncheon served daily in "THE STING" and lunch and dinner served in the "CUCKOO'S NEST."

FORTY THIEVES DISCOTHEQUE — CENTURY INN . . . welcome to the Forty Thieves Discotheque — officially rated Vancouver Island's No. 1 Disco. Victoria's only total dance experience in an uptown Cabaret Atmosphere. The only Disco with 3 different rooms and free attendant parking. 8:30 p.m.-2:00 a.m. daily. AND FOR A DIFFERENT TASTE EXERIENCE, sizzle your tastebuds in our Oasis Dining Lounge, open daily for Breakfast, Lunch and Dinner. It's all happening at the Century Inn, 603 Pandora Avenue at Government Street on Centennial Square.

STEWARTS — presents dining with Louise Rose, lunch with George Essihos in Market Sq., 388-7021.

THE IMPERIAL INN, 1961 Douglas St., 382-2111
The Imperial Inn invites you to take a relaxing evening and visit our dining room for an experience in fine dining. While enjoying your meal you can let your eyes wander around our Patio Area. Again this year we are proud to display our Christmas decor which has won us the Victorian Celebrations Society Decorating Contest for the past two years. Join us!

GARCIA'S
in the NEW CEDAR HILL MALL
OPEN FOR LUNCH 11:30 a.m.-2:00 p.m. Mon.-Fri.
FIESTA DINNER —For 2 or More Of You Beginners
A combination of all you can eat — tortilla chips, guacamole, quesadilla, tacos, burros, enchiladas, refritos and Spanish rice.
6.95 per person
CHATEAUBRIAND For Two
A Special Treat 19.50
DINNER 5:00 p.m. to 2:00 a.m.
"HAVE YOU TRIED OUR BANQUET FACILITIES?"
104-1551 CEDAR HILL X RD. 477-7744
Lower level of the Mall
12-18
"A GREAT EATING PLACE"

Amity Singers
Musical Director: Jon Washburn
presents
AN AMITY CHRISTMAS
with STRINGS and ORGAN
Music by Poulenc - Britten - Vaughan Williams
Traditional Carol Sing-a-long
DEC. 15th and 16th 8 P.M.
CHRIST CHURCH CATHEDRAL
Tickets: Modern Sound Records — 766 Fort St.
Tudor Sweet Shoppe—2228 Oak Bay
For information call 477-7759 or 385-2788

WEEKEND SPECIAL
FRIDAY, SATURDAY, SUNDAY NIGHTS
SCHNITZEL CORDON BLEU
WITH OUR GREAT SALAD BAR OR HUNGARIAN GOULASH SOUP AND SOURDOUGH BREAD $6.95
RESERVE NOW FOR OUR SPECIAL CHRISTMAS EVE, NEW YEAR'S EVE AND NEW YEAR'S DAY DINNERS
477-3023
WE WILL BE CLOSED CHRISTMAS AND BOXING DAY
GEORGE ACS' Hungarian Village RESTAURANT
1550 CEDAR HILL CROSS RD.
(NEAR SHELBOURNE)
RESERVATIONS 477-3023
NOW OPEN
7 NIGHTS A WEEK
Mon. to Thurs. 5:30 to 9:30
Fri. and Sat. 5:00 to 10:00
Sun. 5:00 to 9:00
LUNCH
Tues. to Sat. 11:30 to 2:00
12-16

CHRISTMAS IDEAS
FOR THE WINE and BEER MAKER
HAMILTON HOPS & GRAPES
• SUPPLIES • EQUIPMENT • INFORMATION
TUES. to SAT. 10 to 6
464 A Burnside Rd. E.
388-4511 12-17

A gift certificate for dining at Shah Jahan will be a very special treat for a friend, relative, secretary and others.
Gift Certificates are always right
*RESERVE NOW!
WE WILL BE SERVING DINNER EVERY DAY
from Dec. 22 until Jan. 1 including Christmas Eve. Christmas Day, New Year's Eve and New Year's Day
Shah Jahan
5-STAR AWARD-WINNING EAST INDIAN CUISINE
1010 FORT
383-1211
We will be serving a very special menu. Bring the entire family and try something exotic and truly different from the traditional turkey and stuffing. A dining experience we are sure you'll enjoy.
PEACE ON EARTH
Special Vegetarian Dinner Christmas or New Years, per person 12.95
Superb Non-Vegetarian Dinner Christmas or New Year's, per person 14.95
*RESERVE FOR YOURSELF OR OFFICE PARTY
383-1211
(24 hours)
12-21

national theatre school
auditions
for the school year 1979-80
ACTING SECTION
DESIGN SECTION
TECHNICAL SECTION
DEADLINE FOR APPLICATION: February 15
FOR INFORMATION, PLEASE WRITE TO:
THE NATIONAL THEATRE SCHOOL
5030 St-Denis, Montreal, Que., H2J 2L8
Tel: 842-7954

Christmas and New Year's... getting older and better every year at the Marina.
Join us this festive season for
Christmas Day Dinner
Commencing at 5:00 P.M.
Join Us For Dinner on
New Year's Eve
Enquiries: 598-4511
MARINA Restaurant
1327 BEACH AT OAK BAY
12-17

HUNGRY?
BREAKFAST only $2.50
LIBERTO'S FAMILY RESTAURANT
Hillside and Quadra 12-22 386-8511

FINE FAMILY FUN
PUBLIC SKATING WEEKLY PROGRAM
Friday, 7-9:45 p.m.
Saturday, 8-10 p.m.
Sunday, 1:30-3:30 p.m.
7:00-9:00 p.m.
FAMILY SKATING
Sat. 10:30-12 NOON
PARENT — TOT
Mon. 1:30-3:00 p.m.
Wed.-Fri. 10-11:30 a.m.
INFORMATION PHONE 388-6664
Mon.-Fri. 9 a.m. to 4 p.m.
GR. PEARKES Arena 3100 TILLICUM 388-6664

LIVE ON STAGE
LANGHAM COURT THEATRE presents
BOEING-BOEING.
by Marc Camoletti
Directed by TONY BUKOWIECKI
Three beautiful hostesses from separate international airlines, all engaged to the same man, make an unscheduled arrival at his Paris apartment, et voila! This hilarious comedy!
THURS., DEC. 7th thru SAT., DEC. 16th
8:15 P.M.
Box office at 805 Langham Court
OPEN 3:30 p.m.-7:30 p.m.
Daily except Sundays
PHONE FOR RESERVATIONS 384-2142
Tickets $4
(Mon.-Thurs. only: Students and Senior Citizens $2)
Presented by The Victoria Theatre Guild

CANADIAN ODEON THEATRES
BUY THEATRE TICKETS FOR CHRISTMAS
Midnight Express
©1978 Columbia Pictures Industries, Inc.
RESTRICTED
WARNING: Violence and Coarse Language (B.C. Dir.)
haida 806 YATES STREET 382-4278
MATS. SAT., SUN. 1:40, 4:05
NIGHTLY 6:40, 9:10
Rosie Dixon, -Night Nurse
Frequent Nudity and Sex Scenes (B.C. Dir.)
THE AMSTERDAM KILL
WARNING: Some Violence (B.C. Dir.)
odeon 1 780 YATES STREET 382-0513
SHOW TIMES 3:19 6:30 9:40
SHOW TIMES 1:40 4:50 8:10
Foul Play
Goldie Hawn Chevy Chase
NIGHTLY at 9:00 P.M.
MATURE
Up in Smoke
Satire on Drugs; Coarse Language Throughout (B.C. Dir.)
odeon 2 780 YATES STREET 383-0512
NO MATINEES SAT. or SUN.
NIGHTLY at 7:30 P.M.
HEAVEN CAN WAIT
WARREN BEATTY JULIE CHRISTIE JAMES MASON
CHARLES GRODIN and JACK WARDEN as MAX
COUNTING HOUSE 1 BROAD AT BROUGHTON 383-3434
NIGHTLY 7:00, 9:10
MATURE
NATIONAL LAMPOON'S ANIMAL HOUSE
It was the Deltas against the rules... the rules lost!
MATURE
NIGHTLY 7:00, 9:15
WARNING: Nudity, Suggestive Scenes, Coarse Language Throughout (B.C. Dir.)
COUNTING HOUSE 2 BROAD AT BROUGHTON 383-3434

It takes someone very special to help you forget someone very special.
Oliver's Story
RYAN O'NEAL CANDICE BERGEN OLIVER'S STORY
COME EARLY!
Nightly at 7:00 and 9:00
Matinee Saturday only at 2:00 p.m.
WARNING: Occasional nudity (B.C. Dir.)
MATURE
OAK BAY 2184 OAK BAY AVE. 598-2213

IN PRAISE OF OLDER WOMEN
Saturday and Sunday at 1:30, 3:20, 5:10, 7:00 and 9:00 p.m.
CAPITOL 805 YATES ST. 384-6811
WARNING: Nudity and sex (B.C. Dir.)

YOU'LL BELIEVE A MAN CAN FLY
MARLON BRANDO • GENE HACKMAN
SUPERMAN
Children $1.50
Saturday and Sunday at 1:45, 4:10, 6:40 and 9:15
CORONET 836 YATES ST. 383-6414
GENERAL

WHO IS KILLING THE GREAT CHEFS OF EUROPE?
A Delicious Mystery
BACK BY POPULAR DEMAND!
Saturday at 1:15, 3:10, 5:05, 7:00 and 9:05
Sunday from 3:10 p.m.
MATURE
ROYAL 805 BROUGHTON 383-9711

FOR CHRISTMAS.... GIVE THE GIFT OF MOVIES!
FAMOUS PLAYERS THEATRES GIFT CERTIFICATES
AVAILABLE IN $5.00 & $10.00 BOOKS
GOOD AT ALL FAMOUS PLAYERS THEATRES ACROSS CANADA.

When was the last time you sat in a theatre and cheered out loud?

Believe it or not you'll do it again in

GENERAL

Benji

"Thank goodness—the kind of movie parents, as well as their kids, will find utterly charming and entertaining. Hot dog!" FAMILY CIRCLE

ALL SEATS $1.25

SPECIAL MATINEES SATURDAY and SUNDAY! AT 2:00 and 4:00 P.M.

odeon 2
780 YATES STREET

Imagine your life hangs by a thread.
Imagine your body hangs by a wire.
Imagine you're not imagining.

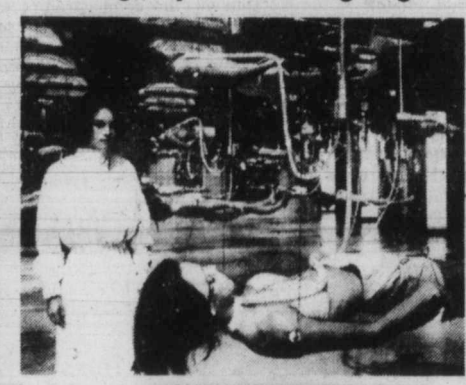

COMA

FROM THE #1 BEST SELLING SUSPENSE THRILLER

MATURE

METRO GOLDWYN MAYER presents A MARTIN ERLICHMAN Production A MICHAEL CRICHTON Film GENEVIEVE BUJOLD · MICHAEL DOUGLAS in "COMA" ELIZABETH ASHLEY · RIP TORN and RICHARD WIDMARK

1 COMPLETE SHOW NIGHTLY
COMA 7:00 SUMMER 9:00

MARK HAMILL who you loved in "Star Wars."
ANNIE POTTS who you'll never forget.

Corvette Summer

MATURE

Warning: Occasional Suggestive Scenes. (B.C. Dir.)

METRO-GOLDWYN-MAYER presents MARK HAMILL · ANNIE POTTS "CORVETTE SUMMER"

QUADRA
QUADRA AT HILLSIDE 382-3370

EAST INDIAN SHOW FOR SUN., DEC. 17 at 3 p.m.
AN ACTION-PACKED MUSICAL HIT FILM: "CHAKKAR PE CHAKKAR" STARRING: Shashi Kapoor, Rekha, Amjad Khan, Bindu, Pran, and Asrani
Color with English Subtitles GENERAL

'Bus depots pervert pits'

SEATTLE (AP)—Bus stations are the dregs of the travel industry, where perverts lurk and passengers rest uneasily, says the president of the second-largest bus company in the United States.

"Bus terminals are nothing more than pervert pits and dilapidated relics that have no place in the 20th century," J. Kevin Murphy, president of Trailways Inc., said this week.

He also said in an interview that bus companies needed more federal money and less federal regulation.

"If I were Holiday Inns, I would not put another dime in the bus industry unless it can be deregulated," he said. Holiday Inns, the parent company of Trailways, was considering dumping its bus subsidiary, Murphy said.

Bus companies also had excessive and unfair regulation by the Interstate Commerce Commission, he said, because the commission mandated a four-per-cent ceiling on profits while keeping tight controls on the existing route system and fare structure.

Trailways last year earned $1.8 million on revenues of $255 million.

HURRY LAST 4 DAYS

NIGHTLY AT 7:00 & 9:00

a different set of jaws

THE ROCKY HORROR PICTURE SHOW

MATURE A Musical Comic Satire: Some Suggestive Scenes and Coarse Language (B.C. Director)

Santa and the Three Bears

SPECIAL MATINEE TODAY AT 12:30 and 2:30 P.M.
REGULAR PRICES
CHILDREN $1.00

PLUS: WALT DISNEY'S "FANTASY ON SKIS"—GENERAL

SUNDAY AFTERNOON CHINESE FILM FESTIVAL
三少爺的劍 (加映) "DEATH DUAL"
陸阿采與黃飛鴻 "THE CHALLENGE OF THE MASTERS"
2 KUNG-FU features
Both with English Subtitles
MATURE Violence & Brutality Throughout (B.C. Director)
★FINAL PROGRAM IN THIS MATINEE SERIES FOR 1978

towne cinema
808 DOUGLAS ST. 382-5922
IN NOOTKA COURT SHOPPING MALL

OUR CHRISTMAS ATTRACTION!

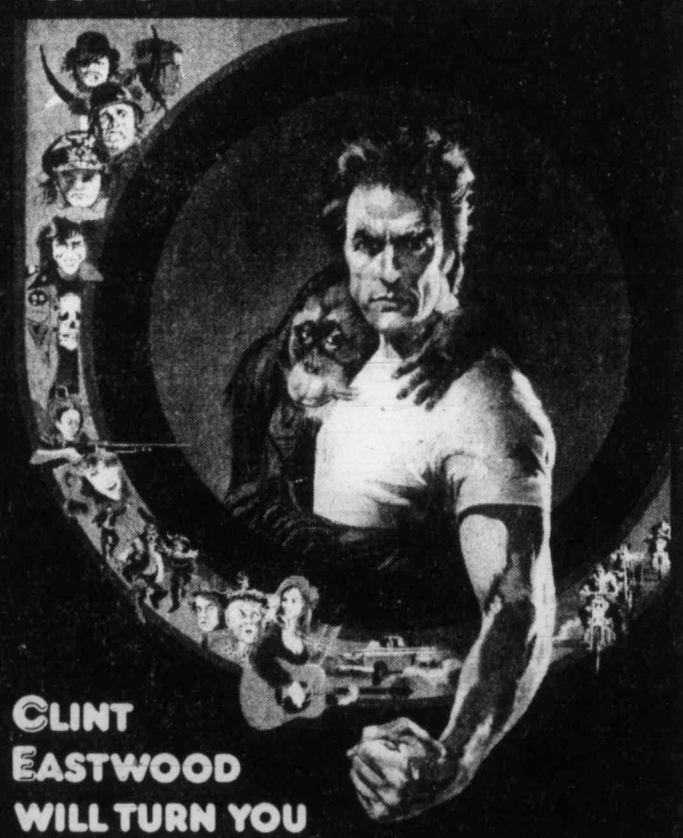

CLINT EASTWOOD WILL TURN YOU 'EVERY WHICH WAY BUT LOOSE'

A MALPASO COMPANY FILM Co-starring SONDRA LOCKE GEOFFREY LEWIS BEVERLY D'ANGELO and RUTH GORDON as Ma · Written by JEREMY JOE KRONSBERG
Produced by ROBERT DALEY · Directed by JAMES FARGO · Color by DELUXE®
Distributed by WARNER BROS. A WARNER COMMUNICATIONS COMPANY

STARTS WEDNESDAY towne cinema

From deep space...

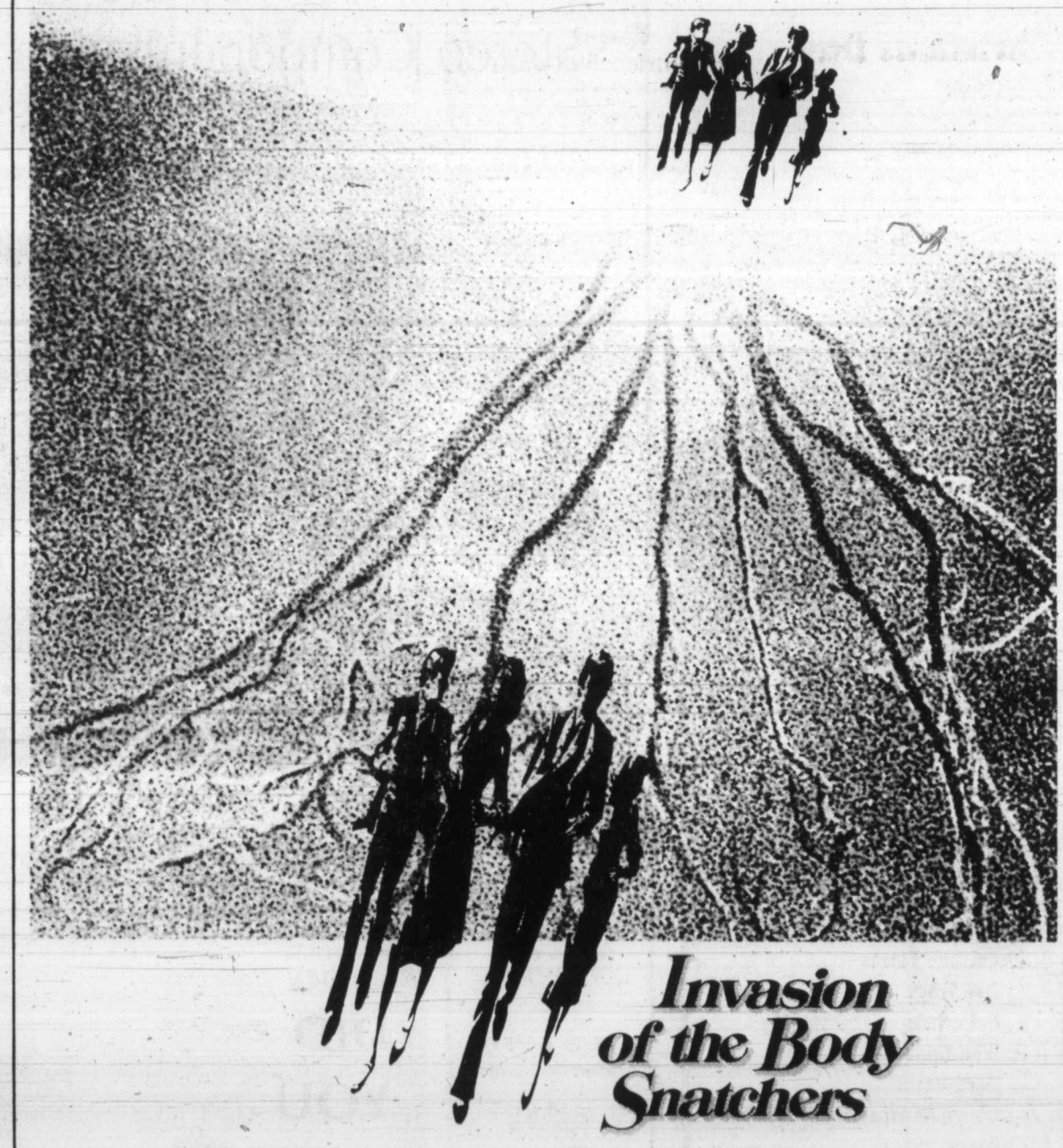

Invasion of the Body Snatchers

The seed is planted...terror grows.

A Robert H. Solo Production of A Philip Kaufman Film "Invasion of the Body Snatchers"
Donald Sutherland · Brooke Adams · Leonard Nimoy
Jeff Goldblum · Veronica Cartwright
Screenplay by W.D. Richter, Based on the novel "The Body Snatchers" by Jack Finney
Produced by Robert H. Solo · Directed by Philip Kaufman

Copyright © 1978 United Artists Corporation. All rights reserved.

MATURE

United Artists A Transamerica Company

WARNING: Some frightening scenes (B.C. Dir.)

CAPITOL 805 YATES ST. 384 6811

STARTS FRIDAY, DEC. 22nd!

DECK THE HALLS WITH JEERS

OTTAWA (CP) — Prime Minister Trudeau was greeted with a singing protest Friday—to the tune of the 12 days of Christmas—by women demonstrating against "the discriminatory legislation passed by the Liberal government in recent months."

As Trudeau emerged from the Parliament Buildings and climbed into his silver-grey limousine, he was blasted with the chorus: "On the first day of Christmas my True Dough said to me 'Sorry sister, that's how it will be'."

The group of about 100 men and women complained about cuts in the unemployment insurance program, reduction in family allowances, elimination of special programs to help unemployed women and removal of the milk powder subsidy.

Signs read: "If Canada Manpower doesn't serve women well, women should raise hell about it," and "You won't push us out of the work force" and "Keep sexism out of the House of Commons."

Before Trudeau left the House, he said to a question from Ed Broadbent, leader of the New Democratic Party, that the government still had "many excellent programs to promote the advancement of women in and out of the public service in the employment of Canada."

Broadbent said the elimination of special funds to help women under a government program called Outreach would cause considerable hardship because in Ontario alone, it had "provided benefits for 12,000 women by keeping them off welfare and unemployment insurance."

Trudeau said all areas were affected by government restraint policies and "it is typical of the NDP that they only notice how good the government's programs are when we curtail them."

Outside, the demonstrators said the government must create jobs for women, "instead of pretending that we're not workers and ignoring the fact that we are unemployed."

The unemployment rate for women runs consistently higher than the rate for men in monthly labor force statistics published by Statistics Canada.

Asbestos bill branded 'blackmail'

QUEBEC (CP) — Legislation to take over Quebec's second-largest asbestos mining company was tabled in the national assembly Friday and immediately drew sharp criticism from the company's owner.

The legislation, which Opposition critics say is simply government "blackmail" to force a negotiated sale, would allow a Quebec crown corporation to expropriate the assets of Asbestos Corp. Ltd.

Guy Fiske, executive vice-president of Asbestos's present owner, General Dynamics Corp., said the takeover of the company's four mines would show the Quebec government as "not the kind with which businessmen want to be associated."

The bill presented in the national assembly mentions no price for the expropriation but says that if no agreement could be reached by the two parties a three-member arbitration board could be established.

Presentation of the legislation, two years after the Quebec government said it wanted to acquire a mine as a "model" operation and several months after it began attempts to purchase General Dynamics' controlling interest in Asbestos Corp., was described by Premier Rene Levesque as an indication of the government's determination.

But Levesque said the government still entertained hopes that General Dynamics would change its mind and agree to sell its 54.6-per-cent interest in the company.

The government made public a study by the Kidder Peabody firm of financial advisers who suggested a "fair market value" of between $116 and $125 million for the entire Asbestos Corp. operation.

Sears merger decried

OTTAWA (CP) — Herb Gray, former minister of consumer affairs, criticized his party Friday for approving the proposed merger between Simpsons Ltd. and Simpsons-Sears Ltd.

Gray said in an interview the merger could mean a substantial increase in foreign control of the department store business.

He said he is concerned the proposed merger will open the doors to Sears Roebuck of Chicago increasing its penetration of the Canadian market.

The MP from Windsor West made his comments in an interview after the NDP had attacked Industry Minister Jack Horner in the House for allowing the takeover of Simpsons, a 100-per-cent Canadian company, by Simpsons-Sears, which is 40-per-cent U.S.-owned.

NDP House Leader Stanley Knowles said the merger would mean a concentration of corporate power in fewer hands and an increase in foreign economic control.

He urged the government to submit the proposed merger to the Commons finance committee for a second review.

Horner refused this request, saying the merger, which still has to be voted on by Simpsons' shareholders, could mean an increase in Canadian ownership.

The Hudson's Bay Co. has renewed its bid to take over Simpson's, it was announced in Toronto Friday. Separate meetings of Simpson's and Simpsons-Sears shareholders, called to give formal approval to the merger were adjourned minutes after they began without any business being conducted.

Tenders called on dam

VANCOUVER (CP) — British Columbia Hydro has called tenders for a concrete dam section of the Revelstoke hydroelectric power project in eastern B.C., says a company spokesman.

The spokesman said the dam, to be about 152 metres high and 456 metres long across the Columbia River, is the largest concrete project ever undertaken by the company. It will take about four years to complete and require about 1,605,000 cubic metres of concrete.

An additional 298,000 cubic metres will be needed for the spillway and powerhouse, which will ultimately produce 2,700,000 kilowatts when all six units in operation, he said.

The contract is scheduled to be awarded in the spring of 1979.

HOLIDAY HOCKEY SCHOOL
Dec. 27 to 31
ages 11-14
dial
595 - SWIM

IF YOU OBTAINED A HEARING AID THROUGH THE W.C.B....

Representatives of the Workers' Compensation Board Hearing Branch will be at the Victoria Workers' Compensation Board Area Office, 1581 Hillside Avenue, on Wednesday, December 20, 1978 from 12:30 p.m. until 5:00 p.m. to provide counselling and service for persons with hearing aids obtained through the Workers' Compensation Board.

For more information, contact the above office.

WORKERS' COMPENSATION BOARD OF BRITISH COLUMBIA

Get more - Pay less!

A Mazda GLC probably gives you more standard features than any other small car on the market. You get split rear seats. Electric hatch release. Electric rear window wiper and washer. Electric rear window defogger. Tinted glass. Locking gas cover.

Power assisted front disc brakes. All standard. Yet, the GLC is one of the lowest priced economy hatchbacks you can buy. And the '78s are selling for $600 less than the '79s.

So come. Get more Mazda GLC. Pay less.

PACIFIC mazda PEUGEOT
810 Johnson 385-1451

We aren't the biggest
but
WE ARE THE BEST

If You are Thinking of Buying
Stereo Components or a Stereo Component Package
Let Us Help You

featuring Technics

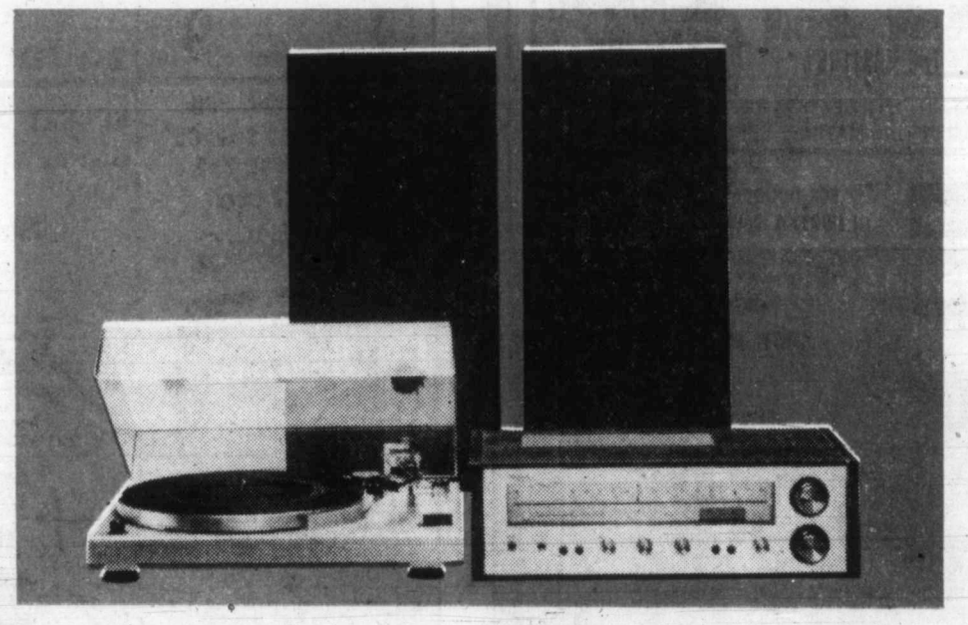

SA-80 FM/AM STEREO RECEIVER ● 15 Watts RMS Per Channel 40 Hz-20kHz at 0.3% thd
SL-19 Turntable ● 0.05% WRMS Wow and flutter DC servo belt-drive semi-automatic
SB-240 Speaker System ● 2-way 2-speaker vented enclosure, 40-20,000 Hz, handles up to 50 W music

$599 plus tax
limited quantity

DID YOU KNOW —
* We have a 5 YEAR PARTS AND LABOUR GUARANTEE on ALL Technics Sound Systems (cassette decks, turntables, receivers, tuners, amplifiers, etc.)
* We have COMPLIMENTARY LOAN UNITS on warranty — no charge
* We have FULL CREDIT ISSUE on upgrading within 1 year — ON ALL EQUIPMENT (except cartridges and accessories)

Entertainment Systems to fit any environment

Independent Buyers
Discount Service Ltd.

385-5555
Having trouble finding time?
We are open 10 til 9 (weekdays), Sat. 10-6
939c ESQUIMALT RD.

√ CHECK-LIST OF GIFTS
For the Invalid Relative or Friend
☐ Walkers
☐ Walker Trays
☐ Wheelchairs
☐ Overbed Tables
☐ Bed Trays
☐ Bath Rails
☐ Wall Grips
☐ Back Rests
☐ Gel Foam Wheelchair Cushions
☐ Canes

Come in and discuss your needs with our knowledgeable staff. Perhaps you can help make someone's life a little easier at Christmas time and all year long!

RENTALS, TOO

Remember too, that we have a large Rental Department where you can rent invalid aids to accommodate visiting handicapped people over the Christmas Season.

SURGICAL SUPPLIES LTD.
1012 BROAD STREET 384-7196
12-15

Organ donor card a ticket to hope

By PAUL De GROOT
Colonist reporter

More organ donors have been available this year than ever before, possibly because of the new program by which motorists can indicate their willingness to part with critical parts in the event of their death, a Vancouver doctor said Thursday.

Dr. John Price, head of the kidney unit at Vancouver General Hospital, and a professor of medicine at the University of British Columbia said kidney transplants at the hospital were up substantially this year, primarily because more organ donors had been available.

Last year the hospital did 17 kidney transplants, an all-time high, but by early October of this year, 23 transplants had already been done, Price said. Vancouver General is the only hospital in the province which performs the delicate operation.

Price said the organ transplant program, in which drivers sign a card and affix a small sticker to the front of their driver's licence to indicate that they are willing to donate organs in the event of their death, could be a factor in the increased number of donors, but he was not sure.

"We don't ask patients or relatives the circumstances under which the organs are donated."

An important consideration, he noted, was that an organ donor must die in a hospital equipped to remove kidneys if they were to be at all useful. Large regional district hospitals have the necessary equipment, but the smaller "Skookumchuck Falls cottage hospitals" lack both the personnel and the equipment to properly remove kidneys, a procedure which must be done within moments of death.

Kidney removal requires equipment and appropriate methods for diagnosing irreversible brain damage, and special X-ray equipment and laboratory tests to determine if the kidney is suitable for transplanting.

Royal Jubilee administrator Dr. Archibald Pickles said that, in addition to careful removal, a kidney must be packed in ice a certain way if it was to be used in a transplant operation.

Society decries big-jails plan

Bigger is not better, at least in prisons, as far as the John Howard Society of Vancouver Island is concerned.

In a prepared statement issued Friday in reaction to Solicitor General Jean-Jacques Blais' announcement this week to build larger prisons because they were more efficient, the society questioned the need for more prisons.

Dr. Keith Jobson, president of the society and former director of the Law Reform Commission of Canada's sentencing project, said the prison population across Canada had remained stable for years, at about the 10,000 mark in federal institutions.

Jobson also termed as "disappointing" Blais' announcement that an expansion plan for 10 prisons and construction of of five new ones at a cost of $283 million would be carried out.

Blais, who announced that a $35-million medium-security facility would be built in Kamloops which would house up to 450 inmates by 1984, told the Commons that the construction of larger institutions would provide more efficient industrial programs and offer a wider variety of programs to inmates.

Jobson said the philosophy of bigger prisons has been condemned by the government in the past for such reasons as riots being more likely to break out.

He cited the capital cost of $87,000 per bed to build new institutions and a maintenance cost factor of $25,000 per year per bed, figures given by the government itself.

"The John Howard Society believes that the best available information shows that many persons who are presently in prison do not need to be there for the protection of the public," Jobson stated.

He said that 50 per cent of those in federal prisons and more than 80 per cent of those in provincial (serving less than two-year sentences) institutions are non-violent offenders.

"Isn't this a wasteful use of prison?" he questioned.

The society and the University of Victoria's Faculty of Law and School of Social Work are co-sponsoring a conference on imprisonment Jan. 19 and 20, Jobson stated, at which alternatives to imprisonment will be discussed.

RELAX
JOIN US FOR LUNCH
IN OUR NEWLY RENOVATED LOUNGE
Colony MOTOR INN

MLA challenges Panco Ltd. sale

VANCOUVER (CP) — New Democratic Party MLA Barbara Wallace said Friday that she was appealing to the Foreign Investment Review Agency to halt the sale of the provincially-owned Panco Poultry Ltd. to the Canadian subsidiary of a United States company.

Cargill Grain Co. of Winnipeg bought the remaining assets of Panco for $3.3 million earlier this week.

Mrs. Wallace said the sale of Panco was a major setback to the food industry. Consumers would pay in the long run with poultry price hikes, she said.

Local decision-making was not one of the policies of Cargill, a huge conglomerate which controls the grain market of North America, said the Cowichan-Malahat MLA.

She said that Cargill would dictate the supply and therefore the price situation because it owned the bottleneck position in the industry.

Mrs. Wallace said Cargill operated in nearly 40 countries and had been buying out grain and poultry operations in Canada during the past seven years.

"Consumers had better beware that this company has sales almost equal to the total food sales in Canada, which last year amounted to $16 billion," she said.

GRAND OPENING SPECIALS
in the new
Cedar Hill Mall
CEDAR HILL TV and SOUND
1551 Cedar Hill X Rd. 721-3432
behind McDonalds on Shelbourne
WIN A 14" COLOR TV
•12-16

Holiday Plants for a Christmas in Bloom
VISIT THE CHRISTMAS GARDEN SHOP
CHRISTMAS TREES
LOCAL PLANTATION GROWN
SHEARED FROM $12.95
NOT SHEARED FROM $5.95
HOLLY WREATHS from $4.95
PINE CONE WREATHS ... from $10.50
FOR TOP QUALITY POINSETTIAS from $5.95 each
LIVING CHRISTMAS TREES For Planting Out Later
GOOD SELECTION from $9.95
CHRISTMAS GIFT IDEAS
Beautiful CYCLAMEN $3.95
Fascinating JERUSALEM CHERRY
BEGONIAS AFRICAN VIOLETS
STAINLESS HAND TOOLS — GARDEN ORNAMENTS — ORIENTAL BASKETS
GARDEN BOOKS — MOISTURE METERS
WHEN YOU DON'T KNOW WHAT TO GIVE, GIVE A GIFT CERTIFICATE
BONSAI PLANTS For indoors or outdoors. from $7.95 ea.
AUTHENTIC JAPANESE BONSAI POTS from $3.50
FOR THE INDOOR GARDENER
MINIATURE LANDSCAPE GARDENS from $15.95 Special plantings made to order.
HOLLY $1.25 per ½ lb. bag
WROUGHT IRON PLANT STANDS from $15.95 each
OPEN 9:00 a.m. to 8:00 p.m. SUNDAY 9-5
658-8812
12-18
Elk Lake Garden Centre
5450 PAT BAY HIGHWAY—Just Beside Elk Lake
LISTEN TO GOOD ADVICE FROM HARRY HURN
SAT. and SUN. 8:41-11:26 a.m., 1:45-3:36 p.m. on CFAX

HOLIDAY VALUES AT DOMAN'S
STURDI-CRAFT UNFINISHED PARTICLE BOARD CABINETS
DO-IT-YOURSELF FURNITURE AT DO-IT-YOURSELF PRICES!
C514-15 HD STORAGE CABINET 34.95 each
C514-15 CABINET 26.49 each
D400 CAPTAIN'S DESK 18.49 each
BENJAMIN MOORE — THE NAME YOU CAN RELY ON
INTERIOR LATEX 1 Gal. Reg. 10.95 SALE 7.49 gal.
SATIN ENAMEL 1 Gal. Reg. 15.15 SALE 9.99 gal.
SATURDAY, DEC. 16th, IS YOUR LAST CHANCE TO ENTER FOR THE COLOR TV from The Traders
EXPOSED WATER PIPES CAN FREEZE UP. DON'T TAKE CHANCES, USE PIPE-WRAP WITH VAPOR SEAL TAPE 1.30 roll
SPECIALS for Smart Santas
GREAT IDEA FOR BOATING, HIKING, WORKING OUTDOORS
2-PCE. RAIN SUITS Easily slipped on over normal clothes. Reg. price 17.95. Hurry on over — these stocks are limited. ..... set 13.30
20" BOW SAW SALE PRICE 3.99
SOCKET WRENCH SET 21-piece. Reg. 17.80. SALE PRICE ..... set 11.95
STANLEY HANDYMAN PLANE #H1204 Reg. 21.95 SALE PRICE 16.75
Buy him a boxed set of quality European steel WOOD CHISELS A practical gift at an economical price Reg. 13.95 THIS WEEK, SET OF 4 9.99
Black & Decker ¼" CORDLESS DRILL Reg. 79.99 SUPER SPECIAL 41.95 He'd love one!
PLYWOOD 4'x8' SANDED D GRADE ¼" Only 7.95 sheet ¾" Only 15.55 sheet
FOR THE EARLY BIRD, WE HAVE PRESTO LOGS PRICED TO GO AT 7 for 99¢
BATHTUB SHOWER DOORS To fit normal 5' tub. Easy to install. This unit is of sturdy constructed aluminum frame and tempered glass doors. Quiet running and good to look at. Comes in plain, fish or swans. 62.50 SUPPLIES LIMITED
GIVE HIM A "WHIPPER-SNIPPER" DELUXE EDGER AND WEEDER. HE'LL THANK YOU FOR THE BACKACHES YOU SAVE HIM FOR YEARS TO COME. AND THEY'RE SUPER PRICED AT ONLY 43.95 each
ANOTHER RELIABLE B&D PRODUCT
FINISH OFF THAT 2nd BATHROOM WITH THIS MOULDED TOP 24" VANITY UNIT 3 ONLY LEFT 98.88 each FAUCETS EXTRA
If you haven't sufficient insulation, you are wasting dollars.
FIBREGLASS INSULATIONS Conserves energy, saves money. Our staff will gladly assist you in working out your requirements, to obtain more efficiency and economy from your heating system.
R12x15" Bag covers 90 sq. ft. 12.50 bdl.
R20x15" Bag covers 50 sq. ft. 12.50 bdl.
R28x15" Bag covers 37.3 sq. ft. 12.20 bdl.
STANLEY U-install™ GARAGE DOOR OPENER
Designed for the DO-IT-YOURSELFER It's easy to do it yourself. Just a couple of hours with a couple of Stanley hand tools and you'll have a radio-controlled automatic garage door opener for convenience and safety. And you'll save because you did it yourself! What are you waiting for? Come in today and save on the one U-install! 189.95 each WHILE THEY LAST
280 BAY STREET By the Bay St. Bridge 386-2151
DO IT WITH DOMAN'S The Do-It-Yourself Store in Victoria
CHARGEX VISA
USE YOUR CHARGEX OR CONVENIENT BUDGET ACCOUNT
STORE HOURS: Mon.-Fri. 8:00-5:30, Sat. 8:00-5:00

Kingfish winners feted

Winners, sponsors pictured

Sponsors and winners, front, left to right: Henry Carruthers of Sport Distributing; Scott McDonald, who won Luhr Jensen Auto Trac downrigger as hidden weight prize; Wayne Coles, who won fly rod, reel and line. Seated, second row, left to right: Ruth Beer, who won crystal rose bowl from Eaton's; Helen Gillie, of Eaton's; Tony Nowle, who won Scotty Depthking downrigger; Shireen Littke, of Gold River. Standing, left to right: Bruce Colegrave of Scott Plastics; G.A. Thompson, who won Cowichan rod; Ray Shackles, of Luhr Jensen; Casey Jones, of Eaton's; Bob Love, subscriber with heaviest coho, 17½ pounds; Bill Richard, of Peetz Tackle; Duff Johnston of Wilson and Lenfesty; Steve Godo, who won tackle outfit from Wilson and Lenfesty; and Dave Matthews, who won Color Your World paint prize.

Colonist photos by Alex Barta

TROPHY AND HIDDEN—WEIGHT prizewinners and co-sponsors of prize categories attended King Fisherman Contest banquet and prize presentations at James Bay Inn recently. Front row, left to right, in picture at left: Bob White, bass trophy for 6¼-pounder; Elaine Stevenson and Wayne Stevenson, of Kelowna, with mounted 61½-pound tyee which won Wayne Tyee Trophy; Shireen Littke, of Gold River, whose husband won Jim Gilbert trophy of Indian painting and prize for heaviest fish on a drift fishing lure and $100 Imperial Esso prize for heaviest tyee by a subscriber, 57 pounds; and Stan Tront who won Radiant trophy and prize for heaviest salmon on a fly or hootchie-type lure, a 47-pounder. Back row, standing, left to right: Kevin Alexander of Alexander's Sporting Goods, who give bass prize; Kirby Moysey, who won Trout Trophy and prize with a 12¼-pound rainbow; Bob Halsey of Jeune Bros., who give trout prize; Dave Wingate of Molson's Brewery, who sponsor Quality Catch section; Clare Anderson, who won Molson's Fish-of-the-Year trophy, with 33½-pound chinook on 10-pound-test line; Mark Triplett, who won prize for heaviest chinook, 55 pounds; Fred Packford of Radiant Lures; and Brian Thompson, who won prize for heaviest coho, 18½ pounds.

•

IT IS OFF to Fiji in January for Bob and Susie Simpson, seated, in centre picture, who won major hidden weight prize of CP Air trip for two to Fiji, Pacific Harbor holiday, and $500 expense money; also seated are seven-year-old Elizabeth Ebert, who won wristwatch for Quality Catch of the year by youngsters, a 12-pound coho on fly rod; and Garrett Joy of Old Gold Shop, who gave prize. Standing, left to right: Rhys Davis, of Strip Teaser fame; former *Colonist* publisher Seth Halton, who made hidden weight draws; Bob Harvey and George McBurnie of CP Air; *Colonist* publisher Richard Bower; Doug Johnstone of Imperial Oil, and Shireen Littke, of Gold River, who accepted Imperial Oil prize on behalf of her husband, Clarence.

AL'S MOVING LTD.
478-5131
Call Evenings For AL BIANIC

Independent Long Distance Specialists: 13 Years of service between Alberta and British Columbia.

We now have a Branch Office in Victoria to Serve You Better.

Give us a call for a free estimate and set price. Delivery dates as required.

IN EDMONTON CALL: 484-3919
24 Hour Answering Service

Say Merry Christmas with the Family Gift

For a gift of daily pleasure that will be enjoyed day . . . after day . . . after day, a

GIFT SUBSCRIPTION TO THE DAILY COLONIST.

Just Call the Circulation Department, 383-4111

12-15

JOIN US
in our newly renovated lounge featuring
AL and MARTYN
Colony MOTOR INN

Stocking Stuffers from Cole Bay's Recreation Centres

GORGE ROAD Garden Centre
475 GORGE RD. EAST 383-0744
(Next to Revelstoke, formerly Stewart & Hudson)
Living CHRISTMAS TREES from 9.95 ea.
Beautiful CHRISTMAS CACTUS, POINSETTIAS and CHRYSANTHEMUMS
TROPICALS from 59¢
9:00-5:30 Mon.-Sat., Sunday 10 a.m.-5 p.m.
DORMANT SPRAY TIME KITS
FRUIT TREES and ROSE BUSHES
4.98 Excellent Varieties
12-16

Hello Mildness!
NUMBER 7 Lights

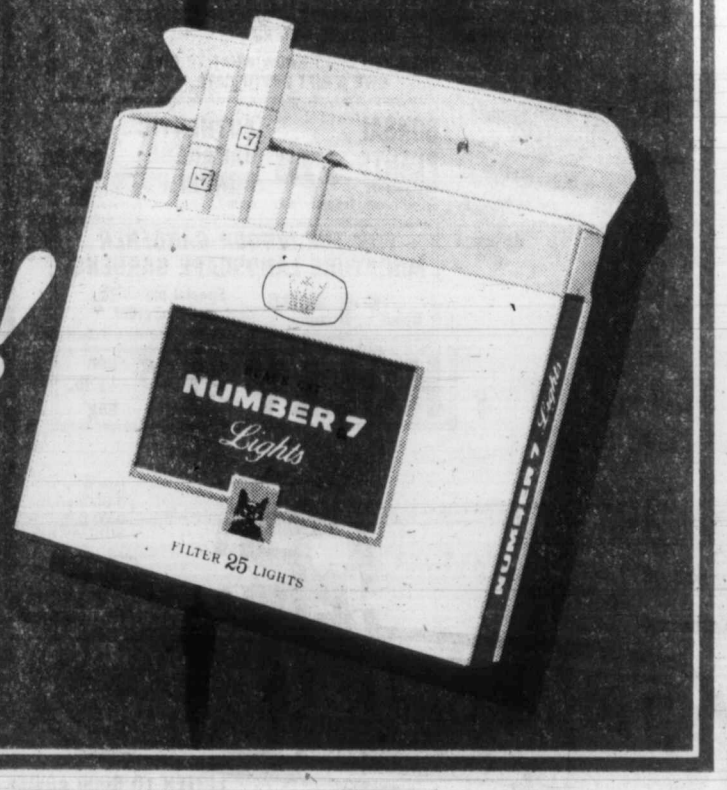

Warning: Health and Welfare Canada advises that danger to health increases with amount smoked – avoid inhaling. Average per cigarette – "Tar" 14 mg. Nic. 0.9 mg.

Gift Ideas

Kelly's

ADC GRAPHIC EQUALIZER

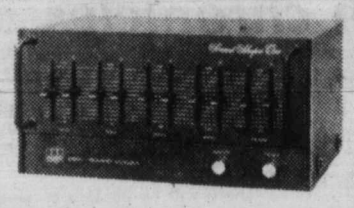

THE best way to improve your sound system.

$139.88

ATARI VIDEO COMPUTER GAME

New

The most incredible home video game you can buy, come in for a demonstration. A fabulous Family Gift.

COMPLETE WITH 29 COMBAT GAMES **$339.88**

AKAI HEADPHONES

ASE-14P

Despite their light weight (210 g) and compact size, these headphones give an enviously high sensitivity. They, too, incorporate Mylar film diaphragms.

SPECIAL SALE PRICE **$34.88**

EMPIRE CARTRIDGE

A SUPERB BUY AND AN EXCELLENT WAY TO IMPROVE YOUR HOME SYSTEM.

SPECIAL SALE PRICE **$49.88**

SANYO AM-FM CASSETTE

M2406
AM/FM Radio/Cassette Recorder

Built-in condenser mike with ALC • auto stop in playback amd recording modes • output power: 2,000 mW • tone control • IC solid state circuitry • output jack for earphone and speaker • operates on 4 D size batteries of AC power.

SPECIAL SALE PRICE..... **$84.88**

A SUPERB STEREO SYSTEM FROM KELLY'S

AKAI

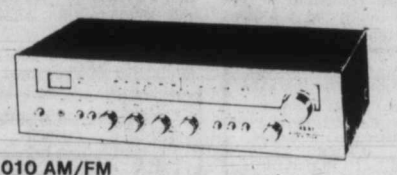

- THE AKAI AA1010 AM/FM STEREO RECEIVER
- THE AKAI AP100C BELT DRIVE SEMI-AUTOMATIC TURNTABLE.

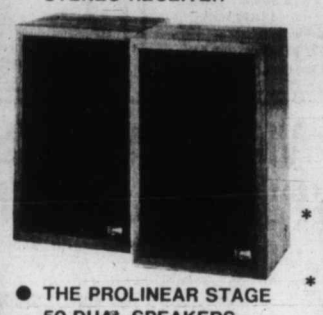

- THE PROLINEAR STAGE 50 DUAL SPEAKERS

* FREE DELIVERY & SET UP
* EASY FINANCING

$599.98

SANYO

M1530
Deluxe DC Cassette Recorder

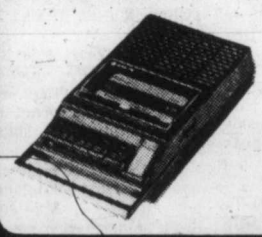

Built-in condenser mike • pushbutton controls for record, re-wind, play, fast forward, stop and manual eject • ALC and auto stop • slide-in, slide-out carrying handle • operates on 4 C size batteries.

SPECIAL SALE PRICE **$39.88**

WIN KELLY'S WINTER WINFALL

silver wing HOLIDAYS LTD

ONE TRIP A WEEK GIVEN AWAY

DETAILS AT ANY KELLY'S STORE AND ON 1410 CFUN RADIO

TRIP FOR TWO, ONE WEEK AT HEAVENLY VALLEY, LAKE TAHOE

AKAI MICROPHONES

ADM-20P

A High Quality Dynamic Mike

14.88 Ea.

ACM-50P

A Superb Condenser Mike at a hard-to-beat price.

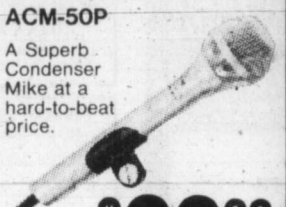

NOW ONLY ... **$22.88**

ON SALE WHILE SUPPLY LASTS FRI. DEC. 15 — TUES. DEC. 19

NOW ONLY **$4.49** EACH LP. TAPES $5.49

MCA

NEW

NEIL DIAMOND "20 GREATEST HITS"

LONDON

LISA DAL BELLO · *PRETTY GIRLS* $4.49 $5.49
CLAUDJA BERRY · *I WANTA BE LOVED BY YOU* $4.99 $5.99

SPECIAL LIMITED EDITION

TRIUMPH
ROCK AND ROLL MACHINE ON SILVER VINYL

NOW AVAILABLE AT ALL KELLY'S STORES

LE-BO DELUXE TAPE CASES

- Vinyl Covered
- Foam Padded
- Brushed Aluminum Trim

Colors: Black or Brown

SPECIALLY PRICED AT ALL KELLY'S.

AKAI HEAD CLEANING KIT

HC-550P

Kit for cleaning the head section. Contains head cleaner, rubber cleanser, cotton and cotton sticks.

SPECIAL SALE PRICE..... **$7.28 ea.**

AKAI DEMAGNETIZER

AH-9

For any make of tape deck or cassette deck. There is a Head Demagnetizer to suit each different voltage requirement.

SPECIAL SALE PRICE..... **$28.88**

LOW PRICES FOR YOU

	LP.s	Tapes
SATURDAY NIGHT FEVER · *ORIGINAL SOUNDTRACK*	$7.99	$8.99
DONNA SUMMER · *LIVE AND MORE*	$7.99	$8.99
ALICIA BRIDGES · *ALICIA BRIDGES*	$4.49	$5.49
VILLAGE PEOPLE · *CRUISIN'*	$4.49	$5.49
ERIC CLAPTON · *BACKLESS*	$4.99	$5.99
KISS · *GENE SIMMONS*	$4.49	$5.49
KISS · *ACE FREHLEY*	$4.49	$5.49
KISS · *PETER CRISS*	$4.49	$5.49
KISS · *PAUL STANLEY*	$4.49	$5.49

polyGram

SUPER SPECIALS

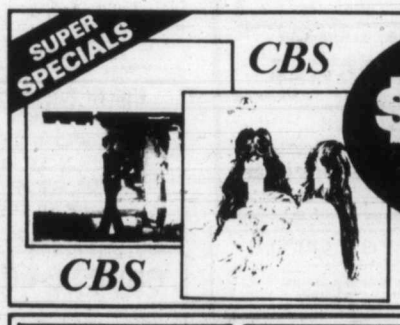

CBS

NOW ONLY **$3.49** LP.'s ONLY

AEROSMITH · *DRAW THE LINE*
BOZ SCAGGS · *DOWN TWO THEN LEFT*

	LP.s	Tapes
BILLY JOEL · *THE STRANGER*	$4.49	$ 5.49
CHICAGO · *HOT STREETS*	$4.99	$ 5.99
HEART · *DOG & BUTTERFLY*	$4.99	$ 5.99
BILLY JOEL · *52ND STREET*	$4.99	$ 5.99
BARBRA STREISAND · *GREATEST HITS VOL. II*	$4.99	$ 5.99
BURTON CUMMINGS · *DREAM OF A CHILD*	$4.49	$ 5.49
WAR OF THE WORLDS · *ORIGINAL SOUNDTRACK*	$9.99	$10.99
BOSTON · *DON'T LOOK BACK*	$4.99	$5.99
MEATLOAF · *BAT OUT OF HELL*	$4.49	$5.49

SOUNDESIGN PACKAGE SYSTEM

This complete system features an AM/FM receiver with built-in cassette recorder — 2 large 2-way speakers and a stand.

THIS COMPLETE SYSTEM FREE DELIVERY **$299.88**

Kelly's Stereo Marts

728 YATES
388-5502
OPEN 'TIL 9 P.M. ON WEEK NIGHTS

VERY GENEROUS TRADE-IN ALLOWANCES

VISA master charge

IN-STORE FINANCING

VICTORIA'S MUSIC STORE

Christmas programs highlight week's church activities

Church chronicles

There will be an evening of song at Victoria Alliance Church, 1792 Townley, this Sunday. The sanctuary choir under the direction of Curt Bergen will participate in the program entitled *Christmas is Forever*.

The choir will move the congregation through Christmas Promised, Presented, Proclaimed and Projected.

The well-known songs of Christmas, as well as less familiar ones will be interspersed with scripture poems and readings, intended to make thoughts of Christmas pertinent for today as well as the future.

This service will climax with baptism.

The congregation of the Chinese Alliance Church will also be included. The service begins at 7 o'clock and people are invited to join in this service of celebration.

●

Excerpts from Handle's *Messiah*, under the direction of Kelly Charlton will be the highlight of the 11 a.m. service Sunday at Metropolitan United Church. Ursula Thomas will be the organist.

George Kent, formerly tenor soloist with the Winnipeg Symphony Orchestra and also CBC soloist, will sing *Comfort Ye, My People* and *Every Valley Shall be Exalted*.

Nancy Holmes is contralto soloist for *O Thou that Tellest* and Dawn Bailey, soprano, performs the recitatives.

The choir has prepared four of the magnificent choruses, including the Hallelujah.

In the evening at 7:30, carols for the congregation led by the sanctuary choir is a celebration of the old familiar carols.

●

The choir of First United Church will present a Christmas music performance at the church, Quadra at Balmoral, at 4 p.m. Sunday.

The congregational Christmas dinner will follow at 5:30 p.m. in the fellowship hall.

There will be an 11 a.m. service Sunday, Dec. 24 and a communion service at 11 p.m. that evening.

●

James Bay United Church will present a holy communion service Sunday at 11 a.m. in the form of the folk mass *The Winds of God*.

On Sunday, Dec. 24, there will be a service of Christmas music and readings at 11 a.m., followed by an informal family service at 7 p.m.

●

The last in a series of Christmas vesper services by the Canadian Girls in Training will be presented Sunday at 7 p.m. at Garden City United Church.

This self-supporting organization, which provides opportunities for fun, fellowship and growth for girls 12 to 17, derives its main source of funding from the vesper service offerings.

●

The annual candlelight service at St. Aidan's United Church will include carol singing of selections by all four choirs starting 7 p.m. Sunday, in the sanctuary.

●

Joy to the World, a "singspiration" cantata by John Peterson, will be featured at the 11 a.m. Sunday service at Belmont United Church, Belmont and Pembroke.

The program will feature *Joy to the World, Hark the Herald Angels Sing, What Child is This* and *We Three Kings of Orient Are*, the latest being a background for narration.

All the songs have been newly arranged for the cantata, whose narrator will be Rev. Robert McPherson.

Soloists will be Donna Kaszas, Doreen McPherson, and Sandra Vanderlinde, sopranos; Susan Littlejohn, contralto; Ralph Peltier and Norman Langton, tenors; Ed Davies and Jack Adams, bass.

Choir director is Bert Storar and organist Margaret Wilmshurst.

A special offering will be taken at First United Church at the Christmas Eve communion service at 11 p.m. for the mission and service fund of the United Church. The special Christmas gift will enable many things to happen in a needy world.

●

Victorians of Dutch descent will hold an interdenominational Christmas service in the Dutch language at Oak Bay United Church, Granite and Mitchell, Wednesday, Dec. 20 at 8 p.m.

This year the annual service is entitled *Komt, Verheugd van Harte*. It will echo the impressive interior of the church building, its beautiful organ and the familiar Dutch Christmas songs will be reminiscent of the celebrations in Holland.

After the service there will be an opportunity to meet and enjoy refreshments.

●

Dr. Helen Huston will speak on her work in missions in Nepal at the 11 a.m. service at Metropolitan United Church on Sunday.

She will also present an illustrated talk at 7:30 p.m. Sunday at a UCW presbyterial service at Centennial United Church, which will be followed by fellowship.

The daughter of Rev. W. J. Huston and the late Mrs. Edith Huston of Camrose, Alberta, she graduated in medicine from the University of Alberta in 1951. After doing internship in Edmonton she had one year of surgery at the Vancouver General Hospital. In September 1953 she went to India with the United Church of Canada. In 1960 she was appointed to the United Mission of Nepal where she has been ever since.

Along with other missionaries from different churches and different countries she has been working in a community service project in the isolated village of Amp Pipal, in the mountains of the Gorkha District about 90 miles west of Katmandu. There is a 30-bed hospital there with a community health program in the surrounding area. She hopes to return to Nepal in May 1979.

In Edmonton in September she was presented with the medical alumni award for making a special contribution to medicine.

Silver Threads

ESQUIMALT

The rec centre will be closed for maintenance Dec. 18-Jan. 2.

SIDNEY

MONDAY through FRIDAY — 9 a.m., centre opens, cards, library, billiards, morning coffee, afternoon tea.

MONDAY — 10 a.m., dance for fun, billiards, quilting, decorator paints; noon, lunch; 1:30, ceramics, swim club; 2, films; 7:30, bingo.

TUESDAY — 9:30 a.m., lapidary; 10, painting, Serenaders practice; noon, lunch; 1, whist, crochet, lapidary, painting; 7, shuffleboard.

WEDNESDAY — 10 a.m., novelties, rug hooking; noon, hot dinner; 1, Mah-Jonng discussion group; 2, concert: Serenaders, Silver 'T' Bells, Suzuki Violins; 7, duplicate bridge.

THURSDAY — 9:30 a.m., lapidary; 10, weaving, carpet bowling; noon, lunch; 1, bridge; 1:30, dressmaking; 7, lapidary, crib.

FRIDAY — 10 a.m., beadwork, keep fit, ceramics, quilting; noon, lunch; 1, creative writing, stretch and sew; 2, jacko; 7, evening cards.

SATURDAY and SUNDAY — 1-4 p.m., drop-ins.

Douglas St. Baptist
3277 Douglas St.
Pastor: Reed H. Elley
10:30 a.m.
The Senior Choir presents:
"OH COME TO MY HEART"
A Cantata for Christmas
7:00 p.m.
"THE HURON CHRISTMAS CAROL"
Church School Christmas Pageant
A friendly Evangelical Church

ELK LAKE BAPTIST
The Church by the Lake
5563 Pat Bay Highway
Minister Emeritus Harry Pike
Minister: J. C. A. Barton
9:30 a.m.
FAMILY CHURCH SCHOOL
10:30 a.m. MORNING WORSHIP
Coffee Hour
6:30 P.M.
Special Church School
CHRISTMAS PROGRAM
A cordial welcome to all

CHRISTIAN APOSTOLIC CHURCH
Original Christian Doctrine
SUNDAY SERVICE & SUNDAY SCHOOL
11:00 a.m.
Studies in the Science of Living
EVERY WEDNESDAY 7:30 P.M.
2663 Shelbourne St., Victoria

CHRISTIAN REFORMED
Agnes and Glanford
WORSHIP SERVICES
at 10:30 a.m. and 7:00 p.m.
Ministers:
Peter W. DeBruyne
Daniel R. Tigchelaar

FIRST BAPTIST CHURCH
Quadra and North Park
11 A.M. ADVENT #3 CANTATA
"Bethlehem's Babe"
John A. Watson and Cecil Barner
Organist and Choir Director: Mr. John Tunstall

VICTORIA TRUTH CENTRE
1201 FORT ST.
DR. E. M. SMILEY Minister
SUNDAY NIGHT AT 7:30
A very practical service by people who have proven that there is a solution to every seeming problem.
"CHRISTMAS IS" Rev. Lois McLean
11 a.m. "YOU CAN TOUCH YOUR STAR"
Dr. E. M. Smiley
Special Notice. The Children's Church meets every Sunday at 11 a.m. All children and Young People are lovingly welcomed.

Orthodox Church
(Russian Synod)
For service times contact:
Rev. Fr. Gleb Jensen
3801 Cadboro Bay Rd.
Phone 477-8892

SAANICH COMMUNITY CHURCH
MENNONITE
990 Falmouth Road
10 A.M. FAMILY WORSHIP
Pastor: G. L. Braun 477-6111

FRIENDSHIP BAPTIST CHURCH
Welcomes you to its
10 a.m. Worship Service and Sunday School
7 p.m. CHRISTMAS PROGRAM
Everyone Welcome
at Gordon Head Rec. Centre, 1744 Feltham Rd.
Pastor: Rev. E. Kratofil, B.A., B.D. 477-8478
Affiliated with the Baptist General Conference

VICTORIA BAPTIST CHURCH
S.B.C.
3220 Cedar Hill Cedar Hill Community Centre
Bible Study 9:45 a.m.
Worship 11 a.m. 7 p.m.
Rev. Bo Brantley (Nursery Available) Phone 477-5474
"We Love, Because He First Loved Us" IN 4:19

KNOX PRESBYTERIAN CHURCH
2964 Richmond Road
A Friendly Church That Cares
Rev. David A. Smith, B.A.
THIRD SUNDAY IN ADVENT
11 A.M.
"EARTH HAS RECEIVED HER SOUL"
"From Everywhere to Bethlehem"
Church School Classes 11 a.m.
Kindergarten to Gr. 6
Nursery Facilities
2:30 P.M.
CAROL SERVICE
Wed. Dec. 20th — 12 noon
Church School Christmas Party
Visitors are most welcome

TRINITY PRESBYTERIAN CHURCH
2964 Tillicum Road at Gorge Shopping Plaza
The friendly church Close to Motels
CHRISTMAS COMMUNION SERVICE
11:00 A.M.
"WHAT'S IN A NAME?"
7:00 P.M.
Symbols of Sacrament
Coffee hour after Morning Worship
Church School
Nursery facilities
Minister: Rev. G. D. Smith, M.A.

THE CHRISTADELPHIANS
1396 McKenzie Avenue
Great News FOR THE World
"GOD'S BASIS FOR OUR JUDGEMENT"
Bible Address J. Clover Sun. 7:30 p.m.
Everyone Welcome No Collections
Sunday School 9:20 a.m. Memorial Worship 11:00 a.m.

Emmanuel
BAPTIST CHURCH
2121CEDAR HILL CROSSROAD Tel. 592-2418
Team Pastors:
Norman Archer Lloyd Pierce
Edward Mackay Neil Parker
9:30 a.m. — YOUTH SERVICE
HENDERSON PARK PAVILION
for all Grade 9-12 students
9:30 a.m. Family Service
11:00 a.m. Morning Worship
"REVOLUTION IN A CRIB"
Pastor Archer Preaching
Junior Choir with Christmas Music Program at 9:30
Solos from "Messiah" by Susan Austin at 11:00
Sunday School Program at both services
1:30 p.m.—Mustard Seed Service at 552 Pandora Ave.
7 P.M.
"THE MUSIC OF CHRISTMAS"
Featuring Emmanuel's 40-Voice Choir
Director: Bernie Hambly
Organist: Grant Rowledge
Sunday, December 24, 11:00 p.m. to Midnight
CHRISTMAS EVE SERVICE
With dramatic presentations, tableaux, carol singing and the lighting of 500 candles by the congregation.
Monday, December 25, 11:00 a.m. to 11:45 a.m.
CHRISTMAS FAMILY SERVICE

St. Andrew's Presbyterian Church
Downtown — Douglas St. at Broughton
Revs. Bruce Molloy and Mrs. Chrissie Hogg
11 A.M. FAMILY SERVICE
TACOMA BOYS' CHOIR; WHITE GIFTS
Nursery Care
1 P.M.-4 P.M.
CONGREGATIONAL CHRISTMAS GATHERING
5 P.M. A Service of Word and Song
WED. 11:30 A.M.-1:30 P.M. Drop-In Centre
643 Broughton St. — Coffee and Caring for You!
THURS. 10:45 A.M. Bible Study (Mark) in Social Suite
VISITORS WELCOME

UNITY OF VICTORIA AT THE EMPRESS HOTEL
PRINCE ALBERT ROOM
Minister
REV. MARVIN O. ANDERSON
Prayer Time 10 a.m. CHURCH SERVICE 10:30 A.M.
For information please call 479-6431
Unity Church of Victoria is affiliated with Unity of Vancouver, Unity School of Christianity and DAILY WORD MAGAZINE
UNITY

WORSHIP SERVICES
CENTERED AROUND REFORMED PREACHING
Holyrood House - Saltire Room - 2315 Blanshard at Bay St.
Rev. R. Harbach, minister in the Protestant Reformed Churches
SUNDAY 10 a.m. Preaching from Second Timothy
3:30 p.m. Preaching Bible Doctrine
Biblical Radio Ministries: KLYN-FM 106.5 Sunday
Lynden P. R. Church 9 a.m., Reformed Witness Hour, 4 p.m.
Bible Truth Meditations KARI 55 Sat. 10:45
Wednesday Adult Bible Study Class—8:00 p.m.
Studies in the Reformed Confession
for meeting place call—A. Rypstra, 479-0572

Pastor: JOHN STONE
trinity christian centre
949 FULLERTON AVE.
383-4185
9:30 a.m. Sunday School For all Ages
11 A.M.
MORNING WORSHIP
7 P.M.
EVENING WORSHIP and COMMUNION
Nursery Provided for Morning Service
TUESDAY 7 P.M.—Prayer Meeting

VICTORIA EVANGELICAL LUTHERAN CHURCH
1016 Dunford — Ph. 478-7930
Divine Services 11 a.m.
Sunday School 10:15 a.m.
Adult Bible Class 10:15 a.m.
E. C. Hallstein, Vacancy Pastor
A changeless Christ for a changing world

BERACAH BIBLE CHURCH
4516 W. Saanich Road
Sunday Services
10 a.m., 11 a.m. and 7 p.m.
FOY L. SPIVEY, Pastor
Independent Fundamental

VICTORIA CITADEL CORPS
757 Pandora Avenue
Corps Officers:
Capt. and Mrs. John Wilder
9:30 a.m. Sunday School
"Make Sunday School a Family Affair"
11:00 a.m. Holiness Meeting
7:00 p.m. Service of Christmas Music by Citadel Band and Songsters
A Warm Welcome awaits you

Visit the church of your choice this Sunday

PENTECOSTAL ASSEMBLIES OF CANADA
NORTH DOUGLAS PENTECOSTAL TABERNACLE
Douglas at Canterbury Pastor: Rev. Harold Pendray
9:45 a.m. Christian Education Hour
11 A.M.—"FIVE CHRISTMAS JEWELS"
7 P.M. SUNDAY SCHOOL CHRISTMAS PRESENTATION
"JESUS THE LIGHT OF THE WORLD"
Everybody Welcome

WESTERN COMMUNITY BAPTIST CHURCH
2612 SOOKE ROAD
Sunday School 9:45 a.m. Morning Worship 11 a.m.
Pastor: Rev. Gordon Patterson, 478-2525

CHINESE PENTECOSTAL CHURCH
800 Princess
SUNDAY 9:45 a.m. Sunday School
11:00 a.m. and 7:30 p.m. Worship Services
Prayer — Wed., 7:30 p.m. Youth — Fri., 7:30 p.m.
Pastor: Rev. Steve Wong 383-3878

Church of The Way
Meeting at Royal Oak Inn
4680 Elk Lake Drive
A NON-DENOMINATIONAL CHARISMATIC FELLOWSHIP
A Team Ministry:
PASTORS: BILL JOHNS and DOUG ROBERTS
MINISTERS: TED FOLLOWS and JOHN FRANCIS
EVANGELISTS: DOUGLAS KOOY and BRIAN RUUD

Christian Science
Sunday Services and Sunday School
10:30 a.m.
Wednesday Testimony Meeting
8:00 p.m.
First Church of Christ Scientist
Chambers and Pandora
Reading Room
1210 Broad Street
Weekdays 9 a.m.-5:00 p.m.
Reading Room Extension
Chambers and Pandora
Wednesdays 2-4 p.m.
All Are Welcome

"A Family-Centered Church" 479-1733 479-5214
FIRST NAZARENE
4277 QUADRA
(Supervised Nursery)
9:45 a.m.
Sunday School Classes for all ages
11 A.M.
"IT HAPPENED IN BETHLEHEM"
6 P.M.
CHRISTMAS CANTATA
A Night of Music
KGDN-Dial 630 Sundays at 10:15 a.m.

Central BAPTIST CHURCH
833 PANDORA AVE. 385-7786
"We preach Christ crucified risen and coming again"
Two Similar WORSHIP SERVICES
8:45 and 11:00 a.m
"HIS FIRST COMING"
The Pastor
9:45 a.m.
FAMILY BIBLE SCHOOL
for ALL Ages
7 PM
SENIOR CHOIR
CHRISTMAS CANTATA
"Down from His Glory"
Composed by John W. Peterson
Directed by Arla Rendle
— Full Orchestration
"Share with us in the glories of Christmas through Sacred Music"
Pastor: R. D. Holmes
Min. of Visitation Norman Harrison
Assoc. in C.E. Miss Verne Scott
Asst. To Pastor: C. V. Eno

Glad Tidings
GOD'S WORD AS IT IS FOR MEN AS THEY ARE
PENTECOSTAL CHURCH
842 North Park Sp.
384-7633 384-0113
Pastor: E. AUSTIN — Youth: D. PENNOYER — Music G. KRAUSE
9:45 A.M. — FAMILY BIBLE SCHOOL
Bus Service — 595-7393 — or Church Office
11 A.M.
"THE CHRISTMAS KING"
Pastor Austin Speaking
7:00 P.M.
THE LIVING CHRISTMAS TREE
Christmas Musical Spectacular
Victoria's Premiere Presentation
Choir Cantata from a Tree
Soloist's, Orchestra
Don't Miss This Special
SATURDAY 7:30 P.M. (Dec. 16) TONIGHT
First presentation of our Special
"The Living Christmas Tree"
Plan to attend both presentations
Bring Your Friends — All Welcome
Find Reality in Christ at Glad Tidings

THIS WEEK ONLY at the EMPRESS HOTEL BALLROOM
starting at 10:30 a.m. SUNDAY
A Christmas Celebration
"With Everybody Praising the Lord in Song"
featuring
THE 40-VOICE CHURCH OF THE WAY CHOIR in
COME TOGETHER
"A MUSICAL EXPERIENCE"
Directed by
MARY ELLEN KINGSFIELD
ALSO: Premier Release of
"A VERY SPECIAL GRACE"
Solo Record Album by
BILLY BENNETT
backed up by Members of the London Symphony Orchestra. Dedication of Album prior to Nationwide Release.

PARKDALE EVANGELICAL FREE CHURCH
1095 Tolmie, 382-7513
REV. A. KEN STROM
9:45 A.M. FAMILY S. SCHOOL
11:00 A.M. FAMILY WORSHIP
6:00 P.M.
ANNUAL CHRISTMAS PROGRAM
"A loving Christ . . . A caring Community"

VICTORIA ALLIANCE CHURCH
1792 Townley Street — Pastor H. Orlin Craig - Telephone 592-1821
(Across from Richmond Elementary School)
11 a.m. WORSHIP SERVICE
7 p.m. "CHRISTMAS IS FOREVER"
A musical evening with choir ending in a baptismal service.

Holding Forth Saanich Baptist Church
THE WORD OF LIFE
Royal Oak School, 4564 W. Saanich Road
10 a.m. to 12 Noon Family Bible Fellowship
7 p.m. Evening Fellowship Hour
Pastor A. Shook 479-0050

Queens Avenue APOSTOLIC CHURCH
(fundamental—pentecostal)
804 QUEENS AVENUE
REV. ALAN McLEAN
382-7833 or 479-3189
10 a.m. Sunday School
11 A.M.
"Who is the King of Glory"
#5—JEHOVAH RAPHA
"The Lord that healeth"
7 P.M.
Sunday School
CHRISTMAS PROGRAM
Three Act Play by the YOUTH GROUP
"The Gate of the Inn"

Living tree for cantata

The choir and orchestra of Glad Tidings Church will present Victoria's first Living Christmas Tree at 7:30 tonight.

The "tree" is built of scaffolding and wood covered with cedar boughs. Andy Yeats and Herb Bowering engineered the construction, with members of the choir and orchestra putting in the finishing touches.

The main body of the music will be J.W. Peterson's cantata *Love Transcending*. It was Love sent down to earth so that mankind might have enternal life through His birth; death and resurrection.

Soloists will be Doreen Jackson, Charlene Austin, Eva Yeats, Mel Chesworth, Ray Smith and Pastor Krause. A brass ensemble of Christina Dunton, Wayne Hitchen, Dave Mall and Bill Peat will accompany the choir along with Nan Henkel at the piano and Gary Webb at the organ.

Krause will conduct the singing and playing tonight and also Sunday at 7 p.m. The public is welcome to attend either performance at the church, 842 North Park.

Heather Crook at the keyboard of St. John's organ

Noted performer joins St. John's

Heather Crook will be at the console of the organ in St. John's Anglican church for all services marking Advent and the Christmas season. She has recently arrived to take on the dual responsibilities of organist and choir director.

Ms. Crook, born in England, has studied organ, piano, viola, composition and choir training. She has been awarded the following titles and degrees: B.A. (Cambridge), LRAM (piano), ARCM (organ), and is a Fellow of the Royal College of Organists.

During her musical career she has worked extensively with children and young people in a wide variety of settings and institutions. She has taught at Vauxhall Manor School, London; Hedon College of Technology; St. Paul's Girls' School, London; and Queen Margaret School, Duncan. During the late 1950s and 1960s she organized and directed college concerts at Cambridge and directed a semi-professional choir in London including arranging and giving concerts and recitals. During this latter time she was organist and choir trainer of St. Giles-in-the-Fields, London.

Birthday of century for Victoria resident

Ellen Chapman, born Dec. 20, in England, in 1878, who came to Canada in 1905, and lived many years in the prairie provinces, will be celebrating her 100th birthday next week with friends and family at special functions planned for her.

A long line of descendants will gather or send greetings on her special day, including grandchildren, 25 great grandchildren, and 10 great-great-grandchildren. Although they cannot all be here for the birthday celebrations, the Alberta families plan to spend the Christmas holidays with Mrs. Chapman in Victoria.

Mrs. Chapman will be honored at a senior citizens luncheon today, by fellow members of the Seventh-day Adventist Church, following the morning service. She has been a member of the church for 27 years.

A birthday open house will be held Wednesday from 2 to 3 p.m., at the James Bay Lodge, where Mrs. Chapman is a resident, and friends and citizens knowing Mrs. Chapman are invited to "drop in" and express their well wishes.

Mrs. Chapman is the second member of the local Seventh-day Adventist church to pass her 100th birthday this year.

A record Sunday for singer, choir

Come Together, the annual Christmas celebration of Church of the Way, will find that 'coming together' means something extra special this year.

This Sunday marks the beginning of two exciting concepts in the church's musical presentation. One is the musical *Come Together*, a 40-voice choir directed by Mary Ellen Kingsfield; the other the premiere release of the solo record album *A Very Special Grace* by Billy Bennett, backed up by members of the London Symphony Orchestra.

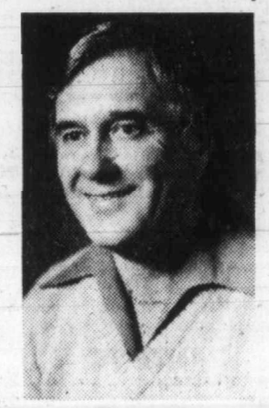

Bennett

The record will be heard publicly for the first time during Sunday's concert before beginning national distribution next week.

LPs, eight-track and cassette tapes will be available, however, to those attending Sunday's presentation at the Empress hotel ballroom, 10:30 a.m.

The album was arranged and produced by Doug Moody at Little Mountain studios in Vancouver. It was six months in the making and marks the first record in 15 years by Billy, who is no newcomer to the world of entertainment.

Before coming to Victoria, he had his own weekly gospel television show, originating from Calgary, called *Billy's Musical Moments*.

But with the glamor and the fun, there had also been the sad clown, crying behind the facade of greasepaint and TV makeup.

This is the Billy Bennett described on the record jacket by Doug Roberts, a Victoria physician and author of *To Adam With Love*.

Roberts writes how Billy's voice as "a mellow blend of humble gratitude and joy, tells the story of a spent and wasted man made new."

It will be a matter of record after Sunday.

Perspectives

By Rev. J. A. Davidson

A character in one of the stories of Peter de Vries says that "Conscience is like the emergency brake on an automobile. It is never used in an emergency, only when one is morally parked."

H. L. Mencken defined conscience as "the inner voice which warns us that someone may be looking."

The notion of conscience is heavy with ambiguity. As a boy I was told by a Sunday-school teacher that my conscience is God's voice in my soul. That, in the religious context, is not a bad interpretation. But if one takes it seriously in the wrong ways it can make for arrogance and intolerance, for it sometimes assumes that a person's conscience is infallible.

There is an element of almost blasphemous presumption in using the notion of conscience to suggest that one is, so to speak, in cahoots with God as one makes moral judgments and decisions. And what if God tells me, through my conscience, something that contradicts something he tells you through your conscience?

You must not assume that your conscience functions almost automatically, that it somehow guarantees to give you the correct moral answers. The exercise of your conscience will always be influenced by your desires and prejudices as well as by your convictions.

No one's conscience is firmly fixed. Your conscience is not a "thing" deep within you: it is, rather, an ongoing process of making moral judgments. Conscience develops and matures—and deteriorates, too—with increasing knowledge and with the new insights which come from experience. The popular admonition, "Let your conscience be your guide", is good advice only if you have a good conscience, only if your moral judgments are made responsibly. And you must always recognize that your conscience is easily distorted.

A firm, rigid conscience—which consists in one's trying to have prefabricated moral judgments available for almost every situation—is often a distortion and not a healthy expression of moral concern. The possessor of a rigid conscience is likely to be in a constant state of moral indignation. We must not be afraid to make moral judgments, to express indignation at injustice and cruelty and blatant dishonesty—but we must be very careful with our indignations. Irving Layton has warned that conscience is often "self-esteem with a halo."

Then there is the distortion which is the comfortable conscience. This is the complacent, easy, undisturbed conscience which Dr. Albert Schweitzer said is "an invention of the devil." That kind of conscience is a sure sign of arrogant insensitivity toward one's own moral inadequacies and toward the needs and claims of other persons, a sure sign of deficiencies in sympathy and compassion.

In T. S. Eliot's play, *The Cocktail Party*, O'Reilly, the psychiatrist, makes this point: "Your business is not to clear your conscience, but to learn how to bear the burden on your conscience." The healthy conscience is one that does bear a burden.

(Davidson is minister of Dominion-Chalmers United Church, Ottawa.)

CITY AND DISTRICT CHURCHES

GOSPEL CHAPELS

OAKLANDS CHAPEL
Fernwood and Cedar Hill Road
SUNDAY
9:30 a.m.-Breaking of Bread
11:15 a.m.Sunday School and Family Bible Hour
Speaker: Mr. G. Chelsom
6:30 p.m. Sunday School
CHRISTMAS PROGRAM
THURSDAY, 8:00 p.m.
Prayer and Bible Study

VICTORIA GOSPEL CHAPEL
935 Pandora Avenue
SUNDAY
9:30 a.m.—Lord's Supper
11:15 a.m.—Sunday School and Family Bible Hour
Speaker: Mr. Peter Anderson
6:45 p.m.—Sunday School Christmas Program
WEDNESDAY, 7:45 P.M.
Prayer and Bible Study

BETHESDA GOSPEL CHAPEL
1900 Oak Bay Ave.
SUNDAYS:
9:30 Remembrance Meeting
11:15 Family Hour
7 p.m. Gospel Service
Speaker: Harold Flaggerty
MONDAYS: 6:45 p.m. Boys Club
WEDNESDAYS: 7:30 p.m.
Prayer and Bible Study
Enquiries 595-4926 or 385-3273

SPIRITUALISM

VICTORIA CHRISTIAN SPIRITUALIST CHURCH
819 Fort Street
Sundays, 11 a.m.
Worship and Social Fellowship
Clairvoyance at Every Service

OPEN DOOR SPIRITUALIST CHURCH
1600 Cook Street
SUNDAY—CHRISTMAS SERVICE
Choir Special—7 p.m.
WEDNESDAY, 7:30 p.m.
Mr. J. Humble, Healing

SOCIETY OF FRIENDS

SOCIETY OF FRIENDS (Quakers)
MEETING FOR WORSHIP
SUNDAY 11 A.M.
VISITORS WELCOME
1831 FERN ST.

UNITARIAN

UNITARIAN CHURCH
106 Superior Street
10:30 a.m.
Christmas Family Service and White Gift Sunday
Visitors invited

LUTHERAN

LUTHERAN CHURCH OF THE CROSS
Cedar Hill and Cedar Hill Cross Roads
Alfred J. C. Johnson, Pastor, 477-3851
10:00 a.m.
Divine Worship Service
11:00 a.m.
Sunday School and Bible Classes
The Church Where Families Worship Together
Evangelical Lutheran Church of Canada
(E.L.C.C. formerly A.L.C.)
Visitors Welcome

HOPE LUTHERAN CHURCH
MISSOURI SYNOD
1924 Carrick Street off Foul Bay
The Rev. L. M. Carlson, Pastor 592-2308
9:45 a.m. Sunday School and Bible Class
11:00 a.m. Divine Worship Service
Thurs. 7:15 p.m. Service
A Church of "The Lutheran Hour" and "This is the Life"

GRACE LUTHERAN CHURCH
1273 Fort Street 383-5256
Minister: Rev. Ronald C. Nelson
Lutheran Church in America
(Across from Central Junior High)
9:45 a.m. Confirmation Class
11 a.m. Worship

GOOD SHEPHERD LUTHERAN
2815 Cedar Hill Road
Rev. Fred Knebel, 658-8043
10 a.m. English—11 a.m. German

REDEEMER LUTHERAN CHURCH
Corner Jacklin and Jenkins
9:45 a.m. Sunday School
11 a.m. Worship
Minister Herman Bickel, 478-8850.

SEVENTH DAY ADVENTIST

SEVENTH DAY ADVENTIST CHURCH
983 Pandora Ave. at Vancouver St.
Sabbath School—9:30 a.m. Saturday
Worship Service—11:00 a.m.
Wednesday—7:30 p.m.
Pastor: Lynn Baerg (721-3739)

Attend the Church of your choice

ANGLICAN RENEWAL CENTRE
Prayer and Praise Service
Every Friday 7:30 p.m.
in
St. Saviour's Church
Cor. Catherine & Henry Sts.

BIBLE TRUTH MEDITATIONS on KARI RADIO 55
EVERY SATURDAY 10:45 A.M.
SPEAKER: Rev. Robt. C. Harbach, Protestant Reformed Churches in America
A Calvinistic & Reformed Broadcast

ST. ANDREWS CATHEDRAL (R.C.)
Blanshard and View Street Phone 388-5571
Sunday Masses: 8:00 a.m., 9:30 a.m., 11:00 a.m., 12:30 p.m. and 5:00 p.m. 5:00 p.m. Saturday
Confessions: Saturday 11 a.m. to Noon, 3 to 4 p.m. and 7 to 7:30 p.m.

Reformed Episcopal
CHURCH OF OUR LORD
Humboldt and Blanshard St., Victoria, B.C.
11:00 a.m.
MORNING WORSHIP
Royal Canadian Sea Cadet Corp. Rainbow
ANNUAL CHURCH PARADE
10:40 a.m.
Rev. Clare Holmes
— ALL EVENING SERVICES CANCELLED
All Welcome
Ministers: Rev. Dr. A. J. Mowatt and Rev. Charles W. Dorrington

The Anglican Catholic Church
PARISH OF ST. ATHANASIUS
Services at
GRACE CHURCH 1273 FORT STREET
ADVENT III
Sung Mass — 2 p.m.
ADVENT IV
Sung Mass — 8 a.m.
First Mass of Christmas — 9 p.m.
Fr. P. D. WILKINSON Fr. R. C. HENSTOCK

THE LIVING CHRISTMAS TREE
by
Glad Tidings Church
(842 North Park St.)
● Christmas Spectacular Musical
● Choir ● Orchestra ● Soloists
● Victoria's Premiere Presentation
SAT., DEC. 16 at 7:30 P.M.
SUN., DEC. 17 at 7:00 P.M.
Everyone Welcome

CONTEMPORARY GOSPEL MUSIC
SINGLE LP's $5.95
TAPES and CASSETTES ... $6.95
GRAND OPENING SPECIALS ON AMPLIFIERS, TUNERS AND TURNTABLES
CEDAR HILL TV AND SOUND
#102-1551 CEDAR HILL X RD. at SHELBOURNE
SALES 721-3432 SERVICE 383-5432
IN THE NEW CEDAR HILL MALL
Around the corner from Garcia's Restaurant

Candlelight Time EVERY SUNDAY at 9 PM
MARINA Restaurant
1327 BEACH at OAK BAY · 598-4511
A CHRISTMAS MUSICAL EXPERIENCE
with a
40 VOICE CHOIR
directed by
MARY ELLEN KINGSFIELD

Anglican

christ church cathedral
Quadra at Courtney
2 blocks up from Douglas
8:00 a.m. Holy Eucharist
9:30 a.m. Family Eucharist
11:00 a.m. Sung Eucharist
5:15 p.m. Holy Eucharist
7:30 p.m. A Festival of Nine Lessons and Carols
WEEKDAYS
Mattins 9:00 a.m.
Evensong 5:15 p.m.
Holy Eucharist
Tues. and Wed. 11 a.m.
Thurs. 7:30 a.m.,
Friday 12:15 Noon
WESTERN BRASS ENSEMBLE
Tuesday, 19 Dec., 8 p.m.

St. John's
1611 Quadra near Pandora
8:00 a.m. Holy Communion
9:30 a.m Family Service
Nursery
Monterey Senior Choir
11:00 a.m.
Choral Communion
Preacher:
The Rev. Robert MacRae
At both Services
THURSDAY 10:30 a.m.
Eucharist
The Rev. R. MacRae, 383-7169

ST. BARNABAS
Belmont and Begbie
7:50 a.m. Matins and Communion
10:30 a.m. Litany and Sung Mass
Preacher: Bp. R. J. Pierce, D.D.
7:30 p.m. Solemn Evensong
HOLY COMMUNION DAILY
Fr. D. R. Chassels 595-8242

ST. DUNSTAN'S
Tyndall and San Juan
Rev. W. J. Lunny
8:00 a.m. Holy Communion
9:45 a.m. Family Eucharist and Sunday School
"The Killian Fingers"

ST. GEORGE THE MARTYR
Cadboro Bay Road and Maynard Street
Rev. Barry Jenks, 477-0705
8:00 a.m. Holy Communion
9:30 a.m. Family Eucharist and Church School
11:00 a.m. Holy Communion
Mrs. M. Strongitharm

St. Luke's
Cor. Cedar Hill and Cedar Hill X Rd.
Rector:
The Rev. D. Edward F. Moulden
Lay Reader: Mr. A. E. Norris
8:00 a.m. Holy Communion
11:00 a.m. Carol Service
7:30 p.m. Evensong

ST. MARY'S
ELGIN ROAD
The Parish Church of Oak Bay
The Ven. Hywel J. Jones
L. Th., Rector
8:30 a.m. Holy Communion
9:30 a.m. Christian Family Nurture
11:00 a.m. Mattins
Preacher: The Rector
4:00 p.m. Evensong
Baby Creche at both 9:30 a.m. and 11:00 a.m.
THURSDAY
10:30 a.m. Holy Communion

ST. MATTHIAS'
Richmond at Richardson
Rector:
Canon W. E. Greenhalgh L.Th.
Assistant:
Rev. G. H. Rogers, B.S.W., M.Div.
8:00 a.m. Holy Communion
10:30 a.m. Sung Eucharist
Church School, Nursery
Preacher: Canon Brian Page
7:30 p.m.
St. Matthias' Chamber Singers will present the music of the Charpentier Mass.

St. Michael and All Angels' Church
Royal Oak
The Rev. W. J. HILL
Rector 479-4198
DEC. 17—
8 a.m. Holy Communion
11 a.m. Carols—Lessons and Christmas Cantata
DEC. 24—
8 a.m. Holy Communion
11 a.m. Choral Eucharist
6:30 p.m. Childrens Special Christmas Eve Service
11:30 p.m.
Christmas Eve Service
DEC. 25—
8 a.m. Holy Communion (said)
DEC. 31—New Years Eve
8 a.m. Holy Communion
11 a.m. Choral Eucharist
Coffee Fellowship following

St. Peter's
Quadra at St. Peters Rd.
386-0111
REV. CHARLES A. HAMER
9:00 a.m. Holy Communion
10:30 a.m. Holy Communion

St. Philip's
Neil Street and Eastdowne Road
Rector—Rev. D. Neil Robinson
8:00 a.m. Holy Communion
9:15 a.m. Family Eucharst
11:00 a.m. Choral Communion
7:30 p.m. "Joseph"

Parish of View Royal
All Saints
(Stewart and Pallisier Sts.)
10:30 A.M.
Family Service, Church School and Nursery
WEDNESDAY
Eucharist 10:00 a.m.
Bible Study 7:30 p.m.
St. Columba
(Burnside and High Sts.)
9 A.M.
Worship Services
Rector: Rev. J. M. L. Baker
479-9575

United

FIRST UNITED CHURCH
Quadra at Balmoral
CONGREGATIONAL FAMILY SERVICE
11 A.M.
"THE JOY OF CHRISTMAS"
Rev. Hugh Hunter
School Age Students attend first part of service then proceed to classes
Nursery and Toddler Facilities Available
4 P.M.
CAROLS IN THE CANDLELIGHT
Choral and Congregational Christmas Music

METROPOLITAN UNITED CHURCH
Pandora at Quadra Street
For a Closer Walk with God
THIRD ADVENT SUNDAY
11:00 A.M.
Excerpts from
MESSIAH
by Sanctuary Choir
Speaker
DR. HELEN HUSTON
Missionary from Nepal
7:30 P.M.
CHRISTMAS CAROL SERVICE
with Sanctuary Choir
Rev. E. Laura Butler
Choir Director: Kelly Charlton
Organist: Ursula Thomas
11 a.m. Creche and Church School

CENTENNIAL UNITED CHURCH
Gorge Road and David Street
(Opp. Colony Motor Inn)
Rev. G. A. McMechan
11:00 A.M.
CAROL SERVICE
Sunday School and Creche
7:30 P.M.
Dr. Helen Huston from Nepal
Mr. Ernest Williams—Organist

ST. AIDAN'S UNITED CHURCH
Richmond at Cedar Hill X Road
Ministers: Rev. J. Rae Allan
Rev. Clare Holmes
9:30 a.m. and 11 a.m.
ADVENT WORSHIP
7:00 p.m.
"CAROLS BY CANDLELIGHT"
— All Four Choirs —
9:30 a.m. All Sunday School Classes
11 a.m. Nursery, Kindergarten
Crèche Provided at both Services

OAK BAY UNITED CHURCH
Granite and Mitchell
WORSHIP
9:15 and 11 A.M.
"BETHLEHEM"
White Gift Sunday
Rev. Bill Van Druten, Pastor
CHURCH SCHOOL
9:15 a.m. Nursery to Adult
11:00 a.m. Nursery, Kindergarten and Grades 1, 2, and 3
DIAL-A-PRAYER 595-3635
A Warm Welcome awaits you

2033 Belmont at Pembroke 595-4796
Sunday Worship 11:00 am
Colquitz Chapel
UNITED CHURCH
11 A.M. CHRISTMAS CANTATA
O "Joy to the World"
by J. W. Peterson
—Fellowship hour—
Minister:
Rev. Robert F. McPherson
Organist: Margaret Wilmshurst
Music Director: Bert Storar
Nursery Care

CADBORO BAY UNITED
2625 ARBUTUS ROAD
Rev. John M. Davidson, 477-2715
WHITE GIFT SUNDAY
10:00 A.M.
"SEEKING THE CHRIST"
Rev. John Davidson Preaching
Sunday School for all ages
Nursery Care Provided
Everyone Welcome

FAIRFIELD
Moss St. and Fairfield Rd.
Rev. H. W. Kerley, Ph.D (Edin.)
Minister
Organist: Robert Cooper, L.L.C.M.
9:45 A.M.
SUNDAY SCHOOL
11 A.M.
CHRISTMAS SERVICE
Nursery for Children
7 P.M.
FESTIVAL OF LIGHTS

GORDON HEAD UNITED CHURCH
Rev. Russell K. Vickers
Minister
477-0412, 477-6505
THIRD SUNDAY IN ADVENT
11:15 A.M.
WHITE GIFT SERVICE
Christmas Music by the Choir
The Sunday School will assist in the Service
Meeting at St. Dunstan's Church, corner of Tyndall and San Juan

JAMES BAY UNITED CHURCH
511 Michigan Street
A friendly church serving the whole community since 1891
Sunday School—10:45 a.m.
Morning Worship—11:00 a.m.
Minister: Rev. Bert Forsythe
385-7375 384-5821

EATON'S

Our promise for a merrier Christmas

Eaton's is Open SATURDAY

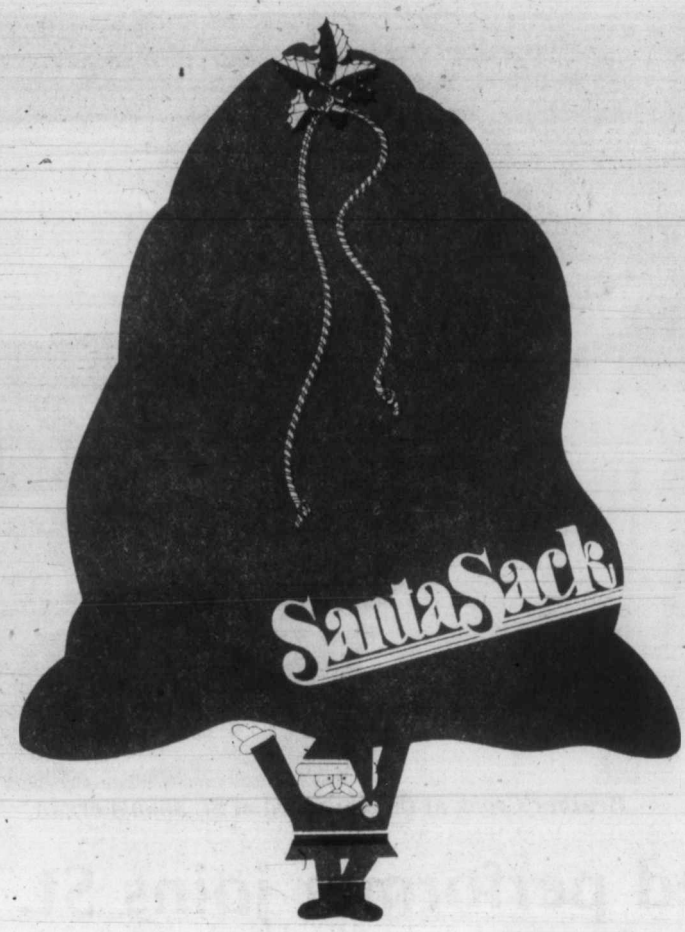

Dec. 16th 'til 9.00 p.m.

SANTA SACK STUFFERS

"Train—don't Strain" a Great Gift Idea for the Jogger The Cronus Strider

Here's a gift to aid the jogger to a healthful body through careful training. The Cronus Strider is an electronic pacing instrument that will help determine a comfortable pace, stride length and speed. This lightweight instrument can attach to the belt or be carried in a pocket and has an ear plug that lets the jogger time his pace to the beep produced. Cronus Strider operates on single watch cell (battery) included. ea. **39.95**

Clocks, Main Floor

CAMERAS

Cap-Keepers ea. 1.99
Vivitar No. 125 Electronic Flash ea. 29.95
Camera Straps, assorted ea. 7.95
Light Pointer ea. 8.75
Carousel Projector Slide Stack Loader ea. 29.95

Cameras, Lower Main Floor

HOSTESS SHOP

Knott's Berry Farm imported jams, gift sets ea. 4.25 to 17.50
California glace fruits ea. 6.29 to 15.00
Twinning imported teas ea. 2.49 to 22.00

Hostess Shop, Lower Main Floor

LINGERIE

Matching Bra and bikini sets ea. 12.50 to 20.00
Matching bra, dance pant and half slips ea. 9.00 to 13.50
Cosy feminine sleepwear ea. 15.00 to 25.00
Dainty bikinis, assorted ea. 1.39 to 6.50

Lingerie, Floor of Fashion

JEWELLERY

"Coro" fashion earrings ea. 3.00 to 10.00
"Coro" fashion stick-pins ea. 3.00 to 6.00
"Rembrandt" sterling silver charms ea. 3.50 to 10.00

Jewellery, Main Floor

SPORTING GOODS

Slazenger Tennis Visor ea. 3.95
Ball Bearing Jump Rope ea. 3.29
Speedo Pool Goggles ea. 3.98
Slazenger Tennis Balls, 3's tin 3.69
Canada Cup Golf Balls, 3's pkg. 2.25
Pacific Supreme Fishing Line, ¼ lb. spool, 6-60 lb. test ea. 1.87
Rhys Davis Strip Teaser Lures, assorted ea. 1.47
Buzz Bomb Fishing Lures, 2½"-5" ea. 1.99 to 3.49
Sting Silda Lures, 28-700 gm. ea. 2.39 to 9.95
Dependable Disposable Flashlight ea. 1.98
Peetz Trolling Reel, 5¼" ea. 44.99

Sporting Goods, Lower Main Floor

BARGAIN CENTRE

Men's work socks, 5 lb. pr. 3.50
Men's cotton/polyester briefs ea. 2.59
Men's 100% mercerized cotton socks pr. 2.00
Men's vinyl gloves pr. 2.99
Women's scarves, assorted ea. .49
Women's pantyhose ea. .49
Knee-highs ea. .49
Women's bikinis, 3 per box, box 2.99

Bargain Centre, Lower Main Floor

PANTREE

Wing-type corkscrew ea. 2.25
Garlic press ea. 4.50
Cherry Pitter ea. 3.98
Egg slicer ea. 3.98
Coaster set set 1.98
Melon baller ea. 1.60
Black cast iron trivelet ea. 1.65
Fondue fork set, 6's set 3.98
Egg timer ea. 1.29

Pantree, Main Floor, Home Furnishings Building

GIFT COURT

"Railroad Spike" bottle opener ea. 12.00
Souvenir Spoon, pewter finish ea. 11.00
Champagne bottle opener, silver finish ea. 15.00

Gift Court, Main Floor, Home Furnishings Building

HARDWARE

Compact screwdriver kit kit 2.29
Circular Hole Saw ea. 2.29
Nut driver set ea. 2.29
8-Pce. hex key wrench set ea. 2.29
Jewellery Screwdriver set set 2.29

Hardware, Lower Main floor

CHILDREN'S WEAR

Squeeze toys, duck, rabbit or dog. ea. 1.29 to 3.29
Musical bell pull toy ea. 7.50
Bugs Bunny comb and hair brush set 1.59
Novelty bibs, assorted ea. .89
Girls' briefs, cotton, 2-6x ea. 1.59
Girls Antron briefs, 2-6x ea. .99
Girls' Harvey Woods socks ea. 1.15
Girls' Buster Brown socks ea. 1.99
Girls' cotton briefs, 7-14 ea. 1.99
Girls' tights in white, black or red ea. 1.98
Girl's knitted gloves pr. 1.29
Girls' knitted toques ea. 1.98
Boys' toques ea. 2.49
Boys' assorted socks ea. 1.25 to 1.50
Boys' cotton briefs, 2-6x ea. 1.59
Boys' briefs, 7-14 ea. 2.19

Children's Wear, Third Floor

BOOKS

Assorted Sunset Books ea. 2.45 to 2.95
"How Mrs. Santa Saved Christmas" book ea. 4.95
Paddington Bear coloring books ea. .99
Life Scroll ea. 6.95
Guinness Book of World Records ea. 11.95

Books, Lower Main Floor

CANDY

Dutch milk chocolate rolls, 3-oz. ea. 1.29
Smartie filled penny bank ea. 1.59
Laura Secord ½ lb. Miniature Chocolates, ea. 2.40
Terry's Peppermint Creams, 7-oz. ea. 1.35

Candy, Lower Main Floor

HOSIERY

Kayser Sox, totem design ea. 3.50
Kayser Sox, bicycle design ea. 4.00
Can-Can pantyhose ea. 1.65
Kayser Sox, diamond pattern ea. 4.25

Hosiery, Main Floor

AUTOMOTIVE

No-fog cloth ea. 1.39
Vanity mirror ea. 1.49
Sport Grip steering wheel cover ea. 3.99

Automotive, Lower Main Floor

COSMETICS

Memoire Cherie or Blue Grass Cologne, 28 ml. ea. 2.00
Heaven Scent Bath Satellites, 52 g. ea. 3.25
Zen eau de cologne, 20 ml. ea. 6.00
Bonne Bell Lip Smackers, 5 flavours pkg. 10.95
Estee Lauder Youth Dew Bath Oil & Guest Soap ea. 7.00
Ciara Roll-on perfume, ⅜ oz. ea. 7.50
Private collection soap 7.00
Memoire Cherie or Blue Grass bath cubes pkg. 2.50
Smitty Cologne concentrate atomizer & cologne cream compact, ea. 7.75
In Love hand soap, 3's pkg. 5.00

Cosmetics, Main Floor

NOTIONS

5" Porcelain make-up & shaving mirror ea. 6.95
Magnifier Needlecraft & Handicraft Mirror ea. 7.00
Shell color tilco hand mirrors ea. 2.49 to 3.49
Cart on wheels, beige, navy & dark brown ea. 7.99
Owl Macrame hanger with 5 wooden spoons ea. 9.98
"Can Del" candles in assorted scents ea. 1.59
Snoopy football, baseball & doghouse banks ea. 2.98
Novelty statues ea. 1.29 to 2.98
Stimulating bath brush ea. 5.95

Notions, Lower Main Floor

SUNDRIES

Sport soap-on-a-rope, with washcloth ea. 3.95
Bath Math, calculator design soap, 200 g. ea. 3.95
Abenin Soap, 3's pkg. 2.69
Brut 33, soap-on-the-rope, 140 g. ea. 2.46
Delegar Bath Pearls, 13 capsules pkg. 2.59

Sundries, Lower Main Floor

MEN'S WEAR

22 Kt. Gold plated Paper clips, 24 in a velvet pouch pkg. 7.50

Men's Furnishings Building, Main Floor

KNITTING YARNS

Crochet hook case, vinyl ea. 6.49
Magnifying glasses ea. 5.49

Knitting Yarns, Third Floor

To Wrap the Gift Under the Tree — or to replace the Stocking on the Mantle, Eaton's "Santa Sack"

Wrapping gifts just not your bag? Eliminate this problem by putting the gift in an Eaton's "Santa Sack" — or use them in place of the traditional stocking. They come in four handy sizes to fit your needs. Sizes listed are approx.

5½"x9" .75 — 16"x25" 1.49
11½"x17" 1.19 — 22"x34" 1.99

SEWING NOTIONS

Plastic Sewing circle ea. 4.00
Vue-Thru thread box ea. 2.95
Skirt marker, adjustable ea. 5.95
Steamstress, lightweight steam iron ea. 25.95
See-through dress maker's ruler ea. 2.25
Dress maker's T-square ea. 1.89
Dress maker's chalk pencils ea. .89
Dress maker's wooden tailor chapper ea. 7.95

Sewing Notions, Third Floor

TOYS

Little Golden books, assorted ea. .69
Matchbox superfast cars ea. 1.25
Super Doodles ea. 4.99
Provincial licence name plates ea. .89
Colorful plastic tea set & tray set 9.99
Bonkers Game ea. 6.99
Big Gyro jr. cars ea. 5.49

Toys, Lower Main Floor

STATIONERY

Papermate "Malibu" pen & pencil sets set 4.95
Plastic coated playing cards ea. 2.00
Hasti-Notes, 10 notes per pkg. pkg. 1.50
Poucho Backgammon game ea. 4.25
Poucho Checkers game ea. 4.25
Othello — pocket size ea. 5.95
Canadiana pencil crayons, 10's pkg. 1.59

Stationery, Lower Main Floor

Saturday Only 7:00 p.m. to 9:00 p.m. Specials

Finish off your shopping list on real savings on sale 7 to 9 p.m. while quantities last. Personal shopping only.

Large Bath Towels 2.99 ea.
Color fast and lint free. Multicolor designs. 100% cotton. A great buy!
Bargain Centre, Lower Main Floor

Afghan Kits 5.99 ea.
Reg. 13.98. Kits to crochet or knit. Contain yarn and pattern. Assorted colors.
Knitting Yarns, Third Floor

Jolyn 14 kt Jewellery 22.50 to 200.00
Choose from a good assortment of pendants, earrings, brooches and bracelets. **Limit 2 per customer.**
Jewellery, Main Floor

"Cameo" Stockings 1.40 ea.
Choose from Caress or Vicuna colors. Sizes 9 to 11 in medium and long length. **Limit 6 per customers.**
Hosiery, Main Floor

Romertoff Clay Baker 21.99 ea.
Great for gourmet cooks. Helps seal in natural goodness and flavour. Orange brick colors. Turkey baker!
Pantree, Main Floor, Home Furnishings Building

Stainless Steel Flatware Set 25.99 set
Attractiely boxed for Christmas gift giving. 5-piece set. Made by Heritage Silversmiths. Service for 8 + 8 extra teaspoons, meat fork and gravy ladel.
Pantree, Main Floor, Home Furnishings Building

Regal Hot Pot 12.99 ea.
5-cup size hot pot with lid. Removeable cord. Popular for home and travel.
Pantree, Main Floor, Home Furnishings Building

Child's Jewel Box 5.99 ea.
Attractive musical jewel box to delight your child.
Accessories, Main Floor

Acrylic Gloves .99 ea.
"One size fits all" in assorted colors. **Limit 2 per customer.**
Accessories, Main Floor

Yardley Black Label 4.99 set
Your choice of two sets. One set has soap and cologne, the other soap-on-a-rope and after shave. Your choice.
Cosmetics, Main Floor

Yardley Soap for Women 2.99 Box
Your choice of rose, lotus, lavender, limewood or sea mist. Box of 2 bath size or box of 3 hand size or box of 5 guest size bars of soap.
Cosmetics, Main Floor

Jontue Gift Set 6.29 set
Jontue body silk and spray cologne. A gift she'll remember you by.
Cosmetics, Main Floor

VICTORIA ROOM BUFFET SPECIAL
Served 4:15 p.m. to 7:00 p.m.
Fish & Chips 1.95 ea.
Deep fried Pacific cod with steak cut fries. Tartar sauce and wedge of lemon to season. Tea or coffee included. Or order from our regular menu.
Victoria Room Buffet, Fourth Floor

Men's Sportshirts 12.99 ea.
A good assortment of polyester/cotton or 100% polyester sportshirts in assorted plains and prints. **Limit 3 per customer.**
Men's Wear, Main Floor

Coleman Campstove 27.99 ea.
Two burner, self cleaning, rust resistant burners adjust from full flame to simmer. Full stroke built-in pump, baked enamel on steel finish. Burns Coleman fuel or Naphtha gasoline.
Sporting Goods, Lower Main Floor

Auto Seat Covers 9.99 ea.
Washable orlon pile. Moser 50 series in sizes to fit most cars. Five colors to choose from.
Automotive, Lower Main floor

Pillow Furniture 22.50 to 25.00 ea.
Furniture has frame and two cushions. Assorted fabrics and colors to choose from. Quantities limited.
Draperies, Second Floor, Home Furnishings Building

Fry Pan/Egg Poacher Set 29.99 set
Copper bottom Revere Ware 8" fry pan and cover complete with 4-cup egg poacher inset.
Pantree, Main Floor, Home Furnishings building

Levi Gingham Shirts 12.99 ea.
65% polyester/35% cotton wih button closing styling and two front pockets. Assorted color checks. S.M.L.
Abstract Shop, Main Floor

Men's Golf Jackets 18.99 ea.
Raglan sleeve styling with two inseam pockets and button cuffs. Zip closing. Choose from beige or navy in sizes 36 to 46.
Men's Coats, Main Floor

Floral Skirt & Blouse 9.99 ea.
Matching floral skirts and blouses. Blouse in a sheer floral with Peter Pan collar. Tunic tops with V-neck and tie belt in floral shades. Skirts have soft pleats. Sizes 10 to 18. 100% polyester. Rose, light green and beige.
Popular Price Sportswear, Third Floor

Moirs Almondillos 2.99 box.
1 lb. box of delicious crunchy almond pieces covered in caramel and smothered in milk chocolate.
Candy, Lower Main Floor

Women's Boxed Bikinis 2.79 box
Assorted pastel colors in stretch nylon. One size, 6 bikinis per box.
Lingerie, Floor of Fashion

Utility Sewing box 15.00 ea.
Reg. 25.00. Quilted plastic cover in attractive prints. Brass plated closure and plastic carrying handle. plastic accessory tray. 15"x10"x8" approx. size. **Limit 2 per customer.**
Sewing Notions, Third Floor

Wisper Receiving Blankets 1.87 ea.
A multi-stripe thermal receiving blanket. Approx. 30"x40" size.
Infant's Wear, Third Floor

Carr's "Rose Tea" Biscuits 4.59 ea.
12½-oz. tin of tea biscuits. Great for entertaining.
Hostess Shop, Lower Main Floor

"Will O' The Wisp" Hosiery 1.25 ea.
Service weight stockings in beige color only. Sizes A—8½-9, B—9½-10 and C—X-large.
Hosiery, Main Floor

PAUL MANN WANTS YOU! JOIN THE VICTORIA AIRFORCE TODAY CFAX 1070

The Daily Colonist.

Section Two Saturday, December 16, 1978 Page 25

METRO TOYOTA
OVER 150 ESSO DIAGNOSTICALLY INSPECTED and RECONDITIONED USED CARS TO CHOOSE FROM.

Mayor ready to drop 'hot potato'

No need for inquiry in Panama Flats affair

Couvelier
. . . 'charade' over

By BILL SMITH
Colonist reporter

Saanich Mayor Mel Couvelier said Friday he sees no point in "continuing the charade" over the Panama Flats affair in which Ald. Geoffrey Vantreight is a key figure.

VANTREIGHT, at the centre of a political storm since admitting to council last month his sons illegally built a concrete drainage basin on municipal land at Panama Flats, has since asked for a probe into his involvement by the inspector of municipalities.

But Couvelier said in an interview that Bill Long, deputy minister of municipal affairs and the man who would be responsible for initiating an investigation, had told him there was not enough information on which to proceed, and council was being asked to supply additional details.

"I don't see any point in continuing the charade," said a dispirited Couvelier.

"There's no need for an inquiry to determine the facts. Vantreight has already admitted he trespassed on Saanich land."

COUNCIL WAS ALREADY well acquainted with the facts, he said. The offence was one of trespass for which Vantreight, if convicted, would be subject to a nominal fine and be required to remove the structure.

"There is no reason I can see for council to continue the request for an investigation.

"I suppose it was a cop-out expecting the inspector to deal with our hot potato," he said.

Municipal Affairs Minister William Vander Zalm said earlier in the week that the inspector would not act unless he had something from council.

THE ONUS WAS on council to ask for an investigation because the municipality would have to pick up the tab, he added.

But council has already defeated a bid by Ald. John Mika that council request an investigation by the provincial official.

At Monday night's council meeting, Vantreight will learn the cost of a consultant's study of the drainage facility.

Terms of reference for the study, drafted by municipal engineer Clifford Warren, were approved by council this week.

Vantreight, the former bylaw enforcement committee chairman, has said his sons, Ian and Michael, could walk away from the proposed potato farm if the study, to be paid for by the Vantreights, exceeded $10,000.

AMONG OTHER THINGS, the study would assess the effects of the concrete drainage basin with respect to flood control, waterways management, and the environmental impact on a proposed small park along Colquitz Creek.

It would also evaluate the effect of drainage ditches dug across the flats by the Vantreights and the quality of water discharged from the basin and its effect on the fishery resource of the creek.

Meanwhile, Vantreight, who has repeatedly said he would not resign his council seat, took several aldermen on a tour of the property this week to outline his plans for the 50 acres adjacent to the municipal land.

Vantreight
. . . conducts tour

—Colonist photo by Alex Barta

Rainscape

Ominous black clouds loomed over Victoria and Juan de Fuca Strait on Friday, as seen from vantage point on Mount Tolmie, but all they dumped was rain. Vancouver, however, was hit with wet snow that caused accidents in afternoon rush hour traffic and power outages. Snow turned to rain by mid-evening but more rain was forecast for Vancouver today with light snow at higher elevations and inland areas.

Brice to Bawlf: deregulation can start here

Sam Bawlf has barely had a chance to get his new chair warm, and Greater Victoria School board chairman Susan Brice already wants to lay a major project on B.C.'s first minister of deregulation.

In a notice of motion scheduled to come up at a school board meeting Monday, Mrs. Brice suggests that Bawlf should examine the procedures used in approving school district capital projects.

Bawlf should also "recommend a more efficient system for school boards in undertaking capital projects," she says.

"The bureaucratic procedures which we must comply with every time we undertake a capital project result in the inefficient use of time for both our administration and board and the inevitable delay in service to the schools," Mrs. Brice says in a supporting statement.

Between the decision to go ahead with a project and its actual construction are "a series of regulations, reporting forms and governmental approval requirements that result in frustration to the board, the schools and the parents."

"One has only to examine the cases of the Colquitz band room, the Northridge addition and the Vic West renovations to realize the negative effects of excessive red tape in the system."

A procedure must be devised which will ensure accountability while still permitting the efficient undertaking of capital projects, she says.

A few years ago the district sat down and tried to figure out just what it takes to get a capital project approved, school board spokesman Bill Stavdal said Friday. It discovered there were no fewer that 48 different steps in the process, and a chart drafted to illustrate the process, complete with the permutations that can occur if a project fails to pass a given step and required additional work, occupied a sheet of newsprint 25 feet long.

In recent years, the capital planning process has been changed several times, further adding to the confusion.

Ironically, the notice of motion is followed on the agenda for Monday's meeting by a letter from Education Minister Pat McGeer urging the school board to add yet another step to the process.

The public is not being kept sufficiently aware of capital projects in school districts, McGeer says. As a result, the ministry is often asked by members of the public to intercede when a decision is "virtually irreversible."

The school board is already required to advertise its capital expense proposals, but to ensure that "adequate local consultation" occurs, the minister may require that a public hearing be held before approval is given, McGeer says.

"Although this procedure may require additional effort to obtain provincial approval for capital projects, it should improve the ultimate speed and acceptance of the system. It will also greatly increase the public's involvement and understanding of the education system, particularly in your district," McGeer concluded.

Unknown gunman ends Woody's romp in park

By STEPHEN HUME
Colonist reporter

Woody is a six-year-old German shepherd, "lovable as pie."

He was shot Friday afternoon in city-owned Thetis Lake park, while he played within metres of his owner.

Woody was in Victoria Veterinary Hospital Friday night, holding his own. The veterinarian said he wouldn't know until morning if Woody would make it.

The bullet passed through his spleen, stomach and out his other side.

He was tagging along with his owner, Jeannine Fry of Oak Bay, while she jogged on the nature trail around the lake.

As she approached the end of the trail, on the Victoria side, she briefly lost sight of him.

He couldn't have been more than 20 to 30 metres away.

She kept calling his name. Then she she heard a gun shot.

Mrs. Fry said Friday in an interview she panicked when she heard that sound.

She shouted, "Have you shot my dog? I'm coming in. Don't shoot me."

She found Woody standing on the trail in a state of shock.

He didn't appear to recognize her. She'd had him since he was a two-month-old puppy.

He had blood on his back feet.

When she felt his side, there was a bullet hole and blood on his side.

It was raining. She listened for the sound of the person who shot him, but "the rain was hitting the leaves and I couldn't tell."

She drove Woody to the veterinarian.

The veterinarian phoned her at about 5 p.m. to say the bullet had sufficient force to pass through his spleen, stomach and side.

"He got along with everybody. It just makes you sick," Mrs. Fry said.

"I couldn't stand to hear of it happening again. I wouldn't want it to happen to anyone else.

"He was loved by all of us. He was lovable as pie."

Woody was in the habit of jogging with her almost every day.

Mrs. Fry said her entire family loved Woody.

She phoned her relatives about the shooting. They were stunned.

It seemed safer to run in the city than in the park, she said.

Meanwhile, a Colwood RCMP spokesman said police were investigating the incident, but had nothing substantial to go on.

It's illegal to discharge firearms in the park.

Animals are not required to wear leads in the section of the park where Woody was shot, police said.

Former B.C. SPCA executive director Bill Leach of Victoria said Friday in an interview that he was "horrified" by the incident.

Leach said he was concerned, not only because of Woody, but because "next time it could be Mrs. Fry."

Dealer group warns mobile home buyers

The executive-director of the Western Mobile Home Dealers Association has urged consumers looking for mobile homes to deal with firms which fly the association's banner.

Don McTavish, whose phone call Friday from Langley was prompted by a story that morning in the *Colonist*, said the association has 86 dealer members as well as all six manufacturers of mobile homes in B.C. and that only three dealers are not members of the organization.

McTavish emphasized that Friendly Mobile Homes, which became insolvent recently, was not and had never been a member of the association.

According to Friday's article, four persons lost a total of $28,000 in three separate deals with the firm which was located at 1002 Goldstream

Lawyer Robert Bircher said two elderly clients lost $14,000 and $9,500 while a young couple lost a $4,500 deposit on a used mobile home.

Elderly to pay full fare

There will be no 10 per cent discount on taxi fares for senior citizens.

Victoria city council Thursday defeated a motion to change the taxi bylaw, enabling taxi companies to offer the discount.

C and C Taxi had introduced the discount after Ald. Robin Blencoe asked the city's business community to give the elderly a discount on goods and services.

Close to 40 businesses went along with Blencoe's idea, offering discounts to seniors, ranging from 5 to 30 per cent, but C and C Taxi suspended the program after several other taxi firms complained to city council. They argued that fares are set by council and that it was illegal to give discounts.

City council sanction was necessary to make the discount policy legal, but a tie vote Thursday defeated the move.

Against the motion that would have enabled taxi firms to grant a discount for seniors were Mayor Michael Young and aldermen Ronald McKenzie, Robert Wright and Larry Ryan.

Capital outlay at $17 million

A preliminary capital budget totalling $17.6 million has been approved by the Greater Victoria school board.

The top priorities in the budget, which is still subject to revision by the education ministry, are $25,000 to move portable classrooms in the district; an eight-room, $1.16 million addition to Gordon Head Elementary, which now has seven portables on its grounds; $1.4 million for additions and alterations at Lambrick Park junior high; and $1.05 million for a new science wing and renovations to meet Insurance Corporation of B.C. regulations at Lansdowne junior high.

ICBC regulations loom large in the other spending proposals, most of them relatively minor, which fill out the list of capital projects for the district, school board spokesman Bill Stavdal said.

Included in the budget is a $1.72 million proposal to move the school board administrative offices to the district's now-vacant supply centre on Cecelia Road.

Negotiations are in progress with Camosun College for the use of the school board's present administrative centre, the Paul Building and district media centre adjacent to Camosun's Lansdowne campus.

The administration office move will be submitted separately from the rest of the capital budget, since the funds for it may be supplied through Camosun's purchase of the Paul Building and media centre, Stavdal said.

Over the top at last clinic

Victorians met the 1978 goal of the Red Cross blood donor service at the last blood donor clinic of the year, held Friday at the Newcombe auditorium.

Some 221 donors turned up at the clinic, and put the total number of blood donations at 15,067. The goal for the year was 15,000 units, and donation of 1,348 units during the past week were enough to put Victoria's blood donor clinics over the top.

Lip, skin, lung cancers increasing fastest

By PAUL De GROOT
Colonist reporter

Lip, skin and lung cancers are among the cancers increasing most rapidly in B.C., the first analysis of cancer trends in the province indicates.

The study covers the period from 1970 to 1974 and was done by Dr. Mark Elwood of the Cancer Control Agency of B.C. and Richard Gallagher, former research officer of the B.C. Cancer Register. Results are reported in the December issue of the *B.C. Medical Journal*.

The largest change recorded over the period is for lip cancer among males, up 157 per cent. Among females, where it occurs far less frequently, the condition is up by 96 per cent.

Lung cancers in men are down by three per cent over the period, but among females they are up 40 per cent, primarily among those under 65. Ellwood and Gallagher attribute the increase to more smoking among women, and note that lung cancer was ninth among 14 major cancer sites in 1933, but by 1970 had moved up to third place, behind breast and large bowel cancer.

Those two cancers have changed only slightly over the survey period, breast cancer increasing by four per cent, and bowel cancer dropping by five per cent.

Cancer of the larynx is stable in men, but rose by 17 per cent for women. Cancer of the esophogus rose 10 per cent in men, 19 per cent in women.

Melanomas, cancerous skin tumors or moles, have increased significantly in both sexes, with the highest increase among men between 45 and 64 (107 per cent). Among men 15-44, melanomas have increased 71 per cent, and among females, by 19 per cent. Other skin cancers have dropped in frequency.

Cervical cancers have dropped by 23 per cent, while uterine cancers have risen by the same amount.

Cancer of the testis has risen by 37 per cent but prostate cancers appear to be stable. Liver cancers have dropped by 23 per cent, and brain cancers by 18 per cent in men, 22 per cent in women.

Cancers of the bladder, blood, stomach, and urinary tract have not changed significantly over the period in question.

Their results should be viewed with caution, Ellwood and Gallagher suggest. While they believe their system for gathering information on cancers is fairly complete, some types of cancers, such as leukemias, may be under-reported.

The five-year span covered by the study is relatively short, and as a result only rapid changes are detectable, they note.

In general, their figures fit well with other such surveys done elsewhere, they say. The steady increases in lung and uterine cancer among women are typical of the results found elsewhere, with smoking and the use of estrogens, respectively, cited as the primary factors for the increases.

But the increasing number of hysterectomies may disguise the true figures for uterine cancer, they note.

Although the B.C. figures for melanomas and skin cancers fit in well with those from other cancer registries, the sharp increases in lip cancer have not been reported elsewhere. Further studies and the passage of time may make this trend clearer, they say.

Bruins to bury Orr hatchet

BOSTON (AP) — Boston Bruins, stung by the loss of defenceman Bobby Orr 2½ years ago, are burying the hatchet.

Paul Mooney, president of the Bruins, announced Friday that Orr will be honored in special ceremonies and his No. 4 raised to the rafters at Boston Garden on Jan. 9 when the National Hockey League club meets Soviet Wings in an exhibition game.

Orr

Orr will become the fifth player in Boston history to have his number retired by the Bruins. The others were Hall of Famers Eddie Shore (2), Lionel Hitchman (3), Dit Clapper (5) and Milt Schmidt (15).

Mooney said that NHL, state and city officials will join in honoring Orr. Contributions will be made by the Bruins and others to Orr's favorite charities.

Orr, 30, set a flock of NHL records while starring for the Bruins for 10 years. Then, in June, 1976, he signed a long-term contract with Chicago Black Hawks as a free agent.

However, he saw little action with Chicago, finally being forced to retire Nov. 8 because of bad knees and assist the Black Hawks as an assistant coach.

Sonics to try B.C. player

SEATTLE (AP) — Seattle SuperSonics will take a look at Lars Hansen in action as soon as he obtains a U.S. work permit, says Sonic Coach Lenny Wilkens.

Hansen, of Coquitlam, is a former University of Washington basketball player and a former member of the Canadian national basketball team.

Wilkens said Hansen was accompanying the National Basketball Association club on a four-game road trip, which began Friday today in Los Angeles.

"As soon as we get that work visa, or whatever it is, we'll sign Lars to a 10-day contract," Wilkens said.

"He has to get in better shape," the coach added, "but he is an aggressive kid who rebounds well and reads the offence well."

Canadians bow in net test

MIAMI (CP) — The top-seeded United States junior tennis team jolted Canada back to reality Friday with a 2-0 victory in the Sunshine Cup semi-final match.

David Dowlen defeated Glenn Michibata of Toronto 6-4, 6-4 while Tim Myotte beat Martin Wostenholme of Ottawa 6-1, 6-1 to advance to today's final against Spain.

Canada, unseeded in the 38-nation tournament, upset Argentina 2-0 Thursday for their third victory and the right to meet the U.S. in the semi-final.

It marked the first time Canada had made it past the second round since it entered the world's most prestigious junior competition 10 years ago, said Terry McNally, executive director of Tennis Canada.

"We are encouraged by the results because Wostenholme and Michibata still have two years of junior eligibility left," McNally said.

Roughriders boost prices

REGINA (CP) — A new publicity director, higher ticket prices and a free-agent camp were all announced Friday for Saskatchewan Roughriders of the Canadian Football League.

Roughriders' general manager Henry Dorsch said the free-agent camp will be held at Los Angeles Harbor Junior College Feb. 10-11. The camp will test basic football skills such as speed and throwing ability for players not under contract to any football team.

Dorsch said ticket prices will increase an average of about 65 cents in the 1979 season.

Sean Quinlan, executive director of the Regina Chamber of Commerce, will take over responsibilities for marketing, publicity and public relations sometime in February.

Dorsch said the club is not raising ticket prices more because officials expect increased attendance in 1979.

Cleveland to Milwaukee

ARLINGTON, Texas (AP) — Texas Rangers of the American League have traded relief pitcher Reggie Cleveland to Milwaukee Brewers for reliever Ed Farmer, minor league first baseman Gary Holle and an unannounced amount of cash.

Cleveland a 30-year-old right-hander from Swift Current, Sask., broke into major league baseball with St. Louis Cardinals of the National League in 1969 and was traded to Boston Red Sox five years later, coming to Texas last season. He posted a 5-8 record with 12 saves and a 3.08 ERA with the Rangers.

Test matches underway

A stubborn defensive innings by veteran opening batsman Geoff Boycott and a stylish century by 21-year-old David Gower steered England's cricket team out of trouble Friday on the opening day of the second Test Match against Australia in Perth.

At close of play, England had scored 190 for three wickets with Gower 101 not out and Boycott 63 not out.

England began the day disastrously, losing two wickets for only three runs in five overs. When captain Mike Brearley was dismissed shortly after lunch, the English score was 41 for three.

The crowd's impatience with Boycott's unaggressive batting then was answered by Gower, who quickly overhauled his partner's score and put on 25 runs in the last half-hour of play.

Meanwhile in Bangalore, India, the West Indian cricket team scored 285 for five wickets on the first day of its second Test Match against India.

Opening batsman Sheikh Faoud Bacchus, a 24-year-old Guyanan seeking his first Test century, fell just short at 96 when he was bowled by Bishen Singh Bedi, who also claimed the wicket of his opening partner, Basil Williams for 44 after the pair had scored 97 in as many minutes.

West Indian captain Alvin Kallicharan scored 71 before being dismissed by fast-bowler Karsan Ghavri shortly before play adjourned.

Sport medicine group emerging

★ ★ ★ ★ ★ ★ ★ ★ ★

Higgins' knees prove interesting challenge for clinic openers

BY TOM KEYSER

Monday, Dec. 4, was the night Craig Higgins' knees went on trial.

The verdict: Guilty, of causing prolonged pain and general miseries to the University of Victoria Vikings' sophomore guard, the result of a condition known, in layman's lingo, as jumper's knee.

The sentence: a program of rest from basketball and rehabilitation under the care of UVic physiotherapist Al Millier.

Case closed, at least until progress can be evaluated later. And a reasonably auspicious beginning for a group interested in providing Victoria athletes, from semi-pro to weekend hacker, with specialized medical care.

The verdict on Higgins' wonky knees wasn't delivered by a jury of peers (who'd listen to a bunch of knees anyway?), nor by a board of Viennese, Freud-type super-experts, stroking beards and muttering "hmmmm" at opportune intervals.

"I got the miseries and the backache, baby
And my feets hurt me when I walk"
—Blues ballad

The case history was outlined by his personal physician, Dr. Bill Mackie, Canadian men's gymnastic champion in 1972 and a young MD with more than nodding concern—and acquaintance—with sports medicine.

Evaluating the situation was a gathering of about 25 surgeons, physiotherapists, phy[illegible]tors, trainers and doctors, who listened to deta[illegible] [illegible]et Higgins personally in a room at Victoria General Hospital.

It was the first of forthcoming monthly meetings in the works for the new year. There will be more case histories, more knees, backs, shoulders and spines. And, if plans bear fruit, the result will be a full-time clinic to provide athletes with the specialized attention the group agrees they require.

SPORTS INJURY TREATMENT is a rapidly-expanding field with clinics being set up in most major cities. Janice Thibodeau is shown in Toronto receiving knee treatment from clinic director Dr. John Zeldin assisted by therapist Joyce Etches. The Nutrone being used on Janice, is part of sophisticated equipment being developed and used in various clinics.

But back to the case of the wobbly knees.

"It was a particularly difficult problem," recalled Mackie, who along with colleague Dr. Norgrove Penny, helped tend athletes at last summer's Commonwealth Games in Edmonton.

"Craig developed the injury (involving both knees) while with the national junior team last spring. I kept asking him how he was doing and he always replied there wasn't much improvement.

"So the group discussed his case and, while nothing particularly new in way of diagnosis emerged, a consensus for treatment was reached.

"Drs. Dal Wahl and Penny, both orthopaedic surgeons, were asked for their opinions and everybody discussed similar cases in their experience."

The consensus was, of course, that Higgins should take the rest of the season off and work with Millier.

"Prescriptions for straight rest makes those of us interested in sports medicine shudder. We try to seek the proper therapy to return an athlete to action more quickly."

It's called an "exercise prescription."

Mackie's interest in sports medicine comes naturally. A knee injury ended his gymnastic career. He helps out at UVic in his spare time and has helped treat most of the university's gymnasts, including national junior champion Dave Bibby.

But not every athlete requiring care plays at college—or any other amateur level.

Now, more than ever, the unfit, potbellied masses are jogging, playing squash and meeting at the Y for lunchtime volleyball. That means more pulled muscles, sore backs and torn ligaments, especially among novices.

Fear not, weekend jogger. If the proposed clinic becomes reality, you won't be forgotten. Medical service would be available for all sporty aches, even those belonging to weekenders.

When the self-described "loose-knit organization" of interested medicos convenes again in early January, plans for the proposed clinic will top the agenda.

The way Mackie and his colleagues envision it, the clinic will be based in one of the city's hospitals, with a largely volunteer staff. "We've already discussed this with one of the hospitals," says Mackie.

It's more a matter of community acceptance than finances. If the medical community admits the need for specialized athletic care, facilities are already available. And if volunteers materialize, expenses should remain manageable.

Mackie, for one, feels the athletes, full and part-time, are worth it.

"Athletes have special needs. Usually the nature of their injuries are such that their normal daily routines are unaffected. Only their athletic routine is disrupted. Regular hospital treatment is seldom needed.

"And working with athletes provides a special reward," he continues, "because they're so highly motivated.

"People say they're pampered too much but an athlete needs special care. Because he expects so much from himself, he expects and needs a lot from his doctor. He needs treatment from a therapist sympathetic to his unique needs."

Hockey Canada to seek seat on international puck body

Talks with CAHA collapse

TORONTO (CP) — Hockey Canada announced Friday it will seek a seat on the International Ice Hockey Federation (IIHF) council following a breakdown in its discussions with the Canadian Amateur Hockey Association (CAHA).

The announcement, in a prepared statement, followed a general meeting of Hockey Canada's board of directors in an attempt to iron out an agreement signed by the two organizations last June. The CAHA had subsequently asked that the June agreement be amended to give it veto powers on exchange programs dealing with professional teams.

The original agreement signed by Hockey Canada, the CAHA and Iona Campagnolo, federal minister of fitness and amateur sport, gave Alan Eagleson complete negotiating power in all matters dealing with professional hockey players.

Eagleson is executive director of the National Hocey League Players' Association, which along with the CAHA, is a Hockey Canada member.

The Toronto lawyer said Friday's meeting made it clear that unless Hockey Canada is successful in obtaining an IIHF council seat at a federation meeting in Finland next month, "we won't be involved in the cycle of competitions structured last July."

Hockey Canada will not seek to displace CAHA president Gordon Renwick as Canada's lone representative on the IIHF but, rather, will try for a second seat. The council is the executive body of the international hockey governing body. Canada also has two members—Eagleson and another CAHA representative—on the IIHF congress.

The cycle of competitions Eagleson referrred to, in which Canadian professionals are involved, was approved at the IIHF congress in Sermione, Italy.

He said that not only would the 1979 Canada Cup tournament be cancelled, but "we in Hockey Canada will be forgetting about all international competition."

"If the CAHA and IIHF feel they can do without Canadian professional hockey players and without Hockey Canada, that's up to them."

The CAHA had agreed at the June meetings to give Eagleson complete powers in negotiating international games involving national teams or teams from the NHL and World Hockey Association.

However, CAHA president Gordon Renwick of Cambridge, Ont., said following his return from the congress in Italy that the CAHA had reviewed the document and proposed changes that would return some of the veto power to the amateur body when pro teams other than national sides were involved in exchange programs.

Eagleson then threatened to cancel the 1979 Canada Cup series unless he retained full power to negotiate all programs involving professional players.

Following Friday's meeting, Hockey Canada chairman Torrence Wylie announceed the group's intent to seek a seat on the IIHF council.

"This step is necessary because of the CAHA's repudiation of the Canadian government-sponsored June, 1978, agreement, which gave the CAHA authority for all international amateur exchanges and Hockey Canada authority over national teams and international professional exchanges," Wylie said.

"This direct step is imperative if Canada's national teams are to include the best players available for world hockey competition as Canadian hockey fans expect."

He said Campagnolo had announced this week she wanted the problem settled Friday. "We regret that the CAHA did not appear at the meeting to present their own position," Wylie continued. "Instead they advised the chairman that their position announced publicly yesterday was final."

At a Thursday news conference, Renwick said there was no move by the CAHA to torpedo the proposed schedule of Canada Cup, Olympic and world championship events approved in Italy.

He said the only changes from the agreement approved by both groups in June "is for us to have a say in exhibition games" involving professional club teams and to be able to police such scheduling that could interfere with games already approved, such as tournaments and playoffs.

Wylie said Friday he and Campagnolo would be attending the next IIHF meetings, scheduled for Finland in January, and if successful in obtaining a seat on the federation's council, there was still hope the 1979 Canada Cup tournament would be held.

Leafs' Williams suspended

— P. 28

Clair's dismissal causes storm

— P. 31

Sport today

FIELD HOCKEY

12:45 p.m. — Island Women's Association: Spartans vs. University of Victoria Vikettes, Mount Douglas High School; Sailors vs. Cowichan II, Beacon Hill Park; Rebels Red vs. Sanderlings, Lansdowne Junior High School.

2:30 p.m. — Island Women's Association: Sandpipers vs. Mariners, Oak Bay High School; Rebels bs. Cowichan, Lansdowne Junior High School; Rebels Gold vs. Evergreens, Lansdowne Junior High School; Hobbits vs. Castaways, Parkland High School.

SOCCER

2:15 p.m. — Island League, second round Jackson Cup game, University of Victoria Vikings vs. Cosmopolitan Royals, Royal Athletic Park.

HOCKEY

8:30 p.m. — Western League, Victoria Cougars vs. New Westminster Bruins, Memorial Arena.

Fritz finds scoring range after early-season woes

BY STAN COOPER

George Fritz is hitting his stride and it's no coincidence that Victoria Cougars are setting a sizzling pace in the Western Division of the Western Hockey League.

Hobbled by a hip injury for the first month of the season, Fritz was performing below expectations and he knew it.

But the smoothskating leftwinger didn't let it get him down and he has worked himself out of the doldrums.

"It has all come together in the last few games," said Fritz, who will get his share of ice time tonight when the Cougars play host to New Westminster Bruins at Memorial Arena. Game time is 8:30.

Fritz
. . . highscoring winger

Fritz has 11 points in his last five games (Cougars are 4-0-1 in that stretch) and the 19-year-old Victoria product has scored twice in each of his last two starts.

He had the winning goal against the Bruins in New Westminster last Sunday and enjoyed his biggest points night in the WHL on Tuesday, adding three assists to his two goals in a 10-7 win over Seattle Breakers.

Fritz has 15 goals and as many assists after 34 games and he's confident he can come close to reaching his pre-season target of "about 50 goals in my draft year."

"It seems I've always had an injury or setback in the first part of the season. I had only 35 to 40 points at Christmas two years ago in Nanaimo and I finished with 110. I'm looking forward to the second half of the season."

He's also anticipating his first taste of international hockey and he will be facing the touring Moscow Selects twice in three days. Fritz, Gary Lupul and Mike Shields will join the Breakers for a game in Seattle on Sunday and the trio will be in action here Tuesday when the Soviet squad winds up its eight-game tour of the WHL.

Fritz and Shields played together as 17-year-olds in Nanaimo for the B.C. Junior Hockey League Clippers and Cougar-teammate Barry Pederson, then only 15, centred the highscoring line.

Pederson and Shields are together this season while Fritz, who partnered Dennis Fenske last season on a checking line with Sid Giroux, has had Lupul and rookie Rob Clavette as linemates since Oct. 24.

"I started the season with Geordie Robertson at centre but he was injured, then I got the hip pointer, and Geordie was injured again," Fritz explained. "It's been great playing playing with permanent linemates and that's another reason we're doing so well right now."

In Friday action, the Selects took their record to 4-1 by posting a 6-1 win over Calgary Wranglers and Regina Pats scored a 9-8 win over the Blades in Saskatoon.

SHORT SHOTS...Robertson, out for the last eight games with a knee injury, said Friday he may be skating next week while **Mark Robinson**, sidelined since Oct. 17 with a similar ailment, is skating and expects to be back in the lineup following the Christmas break...rookie **Brad Palmer**, nursing a broken nose, has tonsilitis and won't play tonight...he's also doubtful for Tuesday.

	G	W	L	T	F	A	P
Eastern Division							
Brandon	31	25	1	5	232	91	55
Saskatoon	32	9	13	10	187	189	28
Edmonton	33	8	17	8	130	176	24
Regina	32	7	22	3	130	241	17
Central Division							
Billings	32	19	9	4	174	118	42
Lethbridge	34	18	13	3	179	150	39
Calgary	33	9	20	4	142	185	22
Medicine Hat	31	7	20	4	111	199	18
Western Division							
Portland	27	18	5	4	176	107	40
Victoria	34	17	13	4	163	150	38
New West	31	17	13	1	142	129	35
Seattle	34	11	19	4	142	173	26

Tonight's Games

New Westminster at Victoria
Seattle at Portland
Lethbridge at Billings
Calgary at Medicine Hat

MOSCOW (6) — Boris Verigin, Viktor Zhuchok, Nikolay Davydkin, Eugeny Zukharzh, Yury Savisillo, Vladimir Erkov. CALGARY (1) — Cal Ellerby. Attendance: 2,912.

REGINA (9) — Doyle Wankel 2, Dirk Graham 2, Doug Wickenheiser 2, Jamie Pearson, Barry Ziegler, Brian Varga. SASKATOON (8) — Kevin Tendler 2, Lindsay Carson 2, Dan Erickson, Ken Federko, Brent Ashton, Jim McTaggart. Attendance: 1,601.

The Original Knight
SOLUNAR TABLES
When To Fish Or Hunt

According to the Solunar Tables calculated for this area, the best times for hunting and fishing for the next 48 hours will be as follows (times shown are **Pacific Standard**):

Minor	Major	Minor	Major
A.M.		P.M.	
TODAY			
5:45	—	6:10	**12:25**
TOMORROW			
6:40	**12:50**	7:00	**1:15**

Minor periods, shorter duration, light type.
Major periods, lasting 1½ to 2 hours are shown in bold.

Pilous praised but had to go

WINNIPEG (CP) — John Ferguson, vice-president and general manager of Winnipeg Jets, announced Friday that Rudy Pilous is leaving the World Hockey Association club effective immediately.

Pilous had been general manager of the Jets before Ferguson was hired last month and subsequently had accepted the position of assistant to the general manager.

"Its an unpleasant fact of life that Rudy had to go," said Ferguson in a statement Friday. "I know he has been uncomfortable in his new role ever since I took over his job.

"A man with as much pride as Rudy has and with his impressive background in hockey can't possibly be happy sitting around watching someone else call all the shots.

"And rather than humiliate a man of Rudy's stature by keeping him around doing menial jobs which are beneath him just to keep him on the payroll we have decided to give him the freedom right now to shop around for another hockey club."

Pilous joined the Jets four years ago as coach and was appointed general manager in his second season with the team.

In the National Hockey League, he was best-known

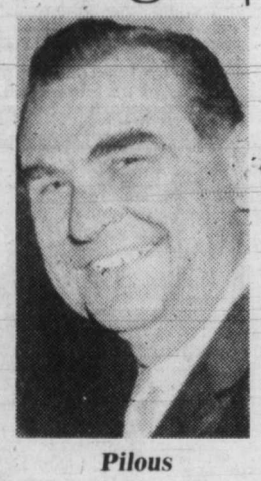

Pilous

for his coaching stint with Chicago Black Hawks from 1958 to 1963, winning the Stanley Cup in 1961. He also coached the first of many editions of the defunct California Golden Seals in 1967, the year the NHL expanded to 12 clubs from six.

In Winnipeg, Pilous took the Jets to three AVCO Cup finals, coming away with two victories.

He also had a long junior-hockey career, including stints with St. Catharines Black Hawks of the Ontario Major Junior Hockey League and Brandon Wheat Kings of the Western Hockey League.

Brewery buys Argos subject to approvals

TORONTO (CP) — Bill Hodgson has sold his majority interest in Toronto Argonauts to Carling O'Keefe Breweries of Canada Ltd., and his former foe, Harold Ballard, says he favors the sale.

That may not be any comfort to Hodgson who saw his first attempt to sell the Canadian Football League club blocked by Ballard last month.

Ballard is owner of the CFL Hamilton Tiger-Cats as well as the National Hockey League Toronto Maple Leafs. When Hodgson tried last month to sell the Argos to a group including former owner John Bassett, Ballard was among five CFL owners who opposed the sale.

Hodgson claimed after that rejection that Ballard had promised him he would support the sale.

Hodgson's second attempt to sell his 60 per-cent interest in the Argos was announced Friday morning by S. R. (Rod) McInnes, president of Carling O'Keefe Breweries of Canada Ltd.

The brewery previously held 40 per-cent interest in the football club and also owns 91.5 per-cent interest in Quebec Nordiques of the World Hockey Association.

Sale of the club requires approval by seven of the eight other CFL members and unanimous approval of all Eastern Conference members.

Ballard said Friday he favors the new owners.

"I can't see any reason why they won't be good partners," said Ballard. "They won't interfere in the operations of the club any more than they do with Quebec Nordiques. They will run it like a business."

A spokesman for the new owners confirmed Ballard's estimation of how the company hopes to run the football team but added that no decisions or announcements on the Argos management or personnel would be made until the sale receives league approval.

Ballard was joined by four Western Conference clubs in voting against the last sale attempt to Agincourt Football Enterprises Ltd.

Agincourt was a subsidiary of Baton Broadcasting Inc. which is headed by John Bassett who sold his 100 per-cent interest in the Argos to Hodgson in 1974.

Most other CFL clubs indicated at least tentative approval of the new owners.

Jack Farley, president of British Columbia Lions, said: "My reaction is they probably will be good, sound partners at the CFL table although of course we haven't received any information from the commissioner and we have to wait for that before making a final decision. My initial reaction is positive."

Matt Baldwin, president of Edmonton Eskimos, said: "I'm sure they are people who are sports minded and the sale will be good for the Canadian Football League."

Gord Staseson, president of Saskatchewan Roughriders, said he would wait until he hears of the details from CFL commissioner Jake Gaudaur before making any comment.

"We look favorably on the transaction because it was a situation that had to be resolved, and resolved quickly," said David Berger, Montreal Alouettes vice-president.

"We have spoken to Hodgson and told him he would have our support on the deal. We will vote for it."

"I would imagine commissioner Gaudaur will move as quickly as possible to get the matter settled by mid-January because the Argos have a season to prepare for and a lot of work goes into that."

The Argos finished last in the Eastern Conference in 1978 and out of the playoffs for the fourth time in the five years Hodgson controlled the club.

Not only did the team finish out of the playoffs with a 4-12 record but it was racked by dissension among players, coaches and management.

At the end of the season, general manager Dick Shatto told the coaches they were free to look elsewhere for jobs. Bud Riley finished the season as interim head coach after the mid-season firing of Leo Cahill who departed with the dubious distinction of being the first CFL head coach fired twice by the same club.

Cahill was first fired by Bassett in 1972. Hodgson, after going through three other head coaches, brought Cahill back in 1977.

Ballard, accused by Hodgson of rejecting the first sale attempt so that he could then buy the Argos himself, had some advise for the new owners Friday.

Ballard said the first thing they should do is change the team's name. "They've diluted the name. Any time you mention Argonauts, people go into hysterics. If I was running it, I'd sit down and get the best name I could. Then I'd fire everyone there and hire back the ones I wanted."

Gaudaur, the CFL commissioner, said Friday it was too early to say how soon a vote could be taken on the sale. He said it would depend on how much paper work was involved.

A Carling O'Keefe spokesman said the sale also requires the approval of the federal government' Foreign Investment Review Agency because the brewery is controlled by foreign interests. He said he did not expect any difficulty in obtaining the agency approval although it could take six to eight weeks.

Chelsea appoints new manager

LONDON (AP) — Danny Blanchflower, former captain of Tottenham Hotspur, has been named as manager of Chelsea, last-place team in the English Football League first division.

Blanchflower, 53, led Tottenham to its great triumphs of the early 1960s, when it achieved the rare English League and Cup double.

NEVER WAX YOUR CAR AGAIN
Guaranteed in writing
PERMA-SHINE
Come in for a "Test Spot"
509 Ellice St. 386-7571

STORM WINDOWS ALCAN
Improves insulation and saves you money and helps to keep you comfortable.
Call: Doug Bowker. 652-3901 or Bus. 652-2761
NO OBLIGATION
Alcan Building Products

Late effort fails to save Racers

INDIANAPOLIS (AP) — A struggle for survival that lasted 4½ years ended Friday with a short prepared statement in a news conference that was over before it was even scheduled to begin.

"We regret that effective at midnight today, the Indianapolis Racers of the World Hockey Association will cease operations," said Gordon Robson, who represented majority owner Nelson Skalbania, millionaire businessman from Vancouver, in negotiations with the club's limited partners.

Robson said the decision to fold the team was reached following day-long talks between himself and representatives of the limited partners. Those negotiations came after Skalbania gave the limited partners a lengthy statement which included his demands for continued operation of the club which he purchased in August of last year.

Those demands included having the limited partners relinquish their rights for any share of indemnity money the club might receive if there was a merger between the WHA and National Hockey League which did not include the Racers.

Skalbania, in his statement, said the team needed $800,000 to operate for the balance of the 1978-79 season. He said he was willing to commit $300,000 of that amount with the balance coming through local sources.

Robson read a prepared statement and failed to provide copies or answer specific questions.

"The talks were unsuccessful and leaves the general partner (Skalbania) no choice but to fold the team," he said. "If you have any questions, you'll have to direct them to the club's attorney."

The Racers joined the WHA in 1974. The organization had gone through several changes in ownership and management in its history with financial stability a constant problem.

Skalbania purchased the team in August of 1977 after the Indiana National Bank had seized its assets, following default of a loan by the owners. The purchase came just when it appeared the team was about to fold because the bank was not able to operate it and was unable to find anyone to buy the club.

In his statement, Skalbania said he has written cheques for $1.2 million since his purchase on the Racers' behalf. He said his limited partners had not put any money into the team.

Hockey scores

WHA exhibitions
Winnipeg 4 Sweden 3
Edmonton 5 Soviet All-Stars 3
AMERICAN
Binghamton 5 Maine 3
New Haven 5 Nova Scotia 4
New Brunswick 6 Philadelphia 5
Hershey 8 Rochester 6
QUEBEC MAJOR JUNIOR
Montreal 4 Chicoutimi 2
Verdun 4 Quebec 4
ONTARIO MAJOR JUNIOR
Sault Ste. Marie 6 London 5
Windsor 5 Kitchener 0
Oshawa 7 Ottawa 6
Kingston 5 Toronto 0
Sudbury 8 Niagara Falls 7
MANITOBA JUNIOR
St. Boniface 4 Kenora 3
Brandon 6 Kildonan 5
Dauphin 10 Portage la Prairie 2
SASKATCHEWAN JUNIOR
Battlefords 9 Yorkton 2
Regina 9 Swift Current 6
INTERNATIONAL
Toledo 8 Flint 4

D & R MOWERS & ENGINES LTD.
WINTER SPECIALS
615 Chatham
11-11 384-5551

CONCORD DL
Your ticket to first class travel at economy prices.

CONCORD DL 2-Dr. Sedan $6295
Stock No. 79-29
Automatic transmission, power steering, power disc brakes, rear defogger, radio and the "DL PACKAGE" also includes: Individual reclining seats, quartz digital clock, courtesy lights, landau roof, opera windows, bumper guards, color keyed wheel covers, wide scuff mouldings and MUCH MORE!
AMC CONCORD DL
The Success Story Built on Value.
Reg Midgley
736 CLOVERDALE AVE.
385-8756
"SINCE 1964"
DL00247A
12-16

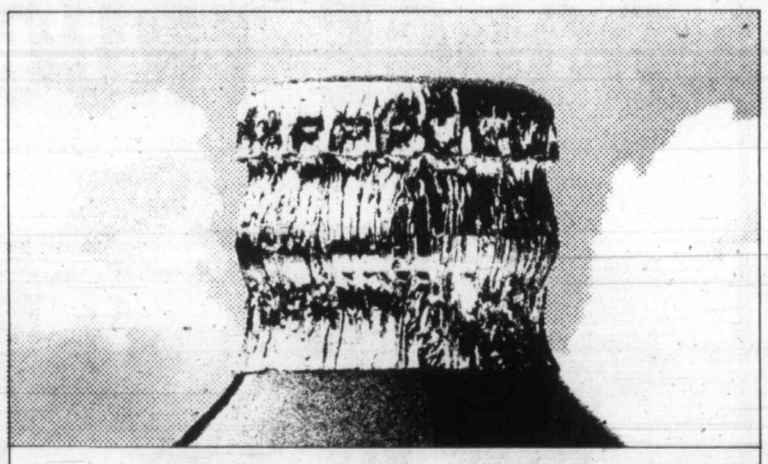

We're sure you will never forget the times you have BRADOR

Premium brewed · Superior quality
MOLSON
BRADOR
because everything you've heard about BRADOR is true.

BRADOR is our brewmaster's finest achievement.
BRADOR from MOLSON.

OK TIRE STORES
3030 NANAIMO ST.
386-3156
Turn off Finlayson at Traders
CHARGEX VISA
SNOW TIRE CENTRE
RETREADS From 22.95 A78-13
NEW From 29.95 A78x13
11-11

Deck the walls with WINDSOR panelling...

BRUCE HARDWOOD FLOORS

INTRODUCING CUMBERLAND II
Just because a hardwood floor looks expensive doesn't mean it is. And Cumberland II oak parquet, new from Bruce, is the perfect example. Available in prefinished 12-inch squares for easy installation, Cumberland II glues down over most existing floors or concrete slab foundations. You don't have to baby Cumberland II. Just vacuum it as you would a carpet, or dust mop it. And whenever you shampoo your carpet, just wax your parquet floor with a good solvent-based wax. It's that simple. The ultimate complement to any decor. Your Bruce Hardwood Floor dealer will be happy to show you what the natural warmth of wood flooring can do for virtually any decorating style. And how easy Cumberland II is to install. Stop by soon and see what marvelous possibilities are in store for you. With budget-priced, easy-to-maintain Cumberland II parquet flooring.
$1.85 sq. ft. Reg. $2.15 sq. ft.

REC ROOM PANELS
4x8x4mm
Light, medium and dark woodgrain panels grooved and some ungrooved warm attractive panelling ideal for the recreation room. .... $5.49 each

GARAGE DOOR OPENER
STANLEY

U-INSTALL AUTOMATIC GARAGE DOOR OPENER
For Christmas..? Why not!
No more camping out of the car into the blustery cold or pouring rain. No more getting out into the back of the night. No more slipping and sliding outside to push open your garage door. A U-install makes a great Christmas gift. Features include:
• Pocket size push button transmitter
• Powerful 1/3 hp motor
• Two minute time delay
• Instant safety reverse
• Manual disconnect
• Automatic on/off light
• Positive locking
$189.00 each

ASH (SEN) 4x8x¾"
Cabinet Plywood Ash one side with mahogany back. ..... $39.95 sheet

BIRCH 4x8x¾"
Reg. 33.95 Stock could have some defective bond so we are selling it at ..... $22.95 sheet

MAPLE 4x8x¾
Reg. 36.95 Stock could have some defective bond so we are selling it at ..... $24.95 sheet

BASEBOARD HEATERS
1200 watts Thermostat control Overheat protection Safety tip over switch ..... $18.98 ea.

Windsor Plywood
MUCH MORE THAN JUST PLYWOOD
DOWNTOWN VICTORIA
3032 JUTLAND
PHONE 386-8222
CENTRAL SAANICH
2120 KEATING X RD.
PHONE 652-5632
(Open Sundays)
CHARGEX
WE DELIVER
12-16

WHL scrappers pay penalties

CALGARY (CP) — Kelly McCrimmon of Brandon Wheat Kings has received an eight-game suspension for taking part in a fight in a game against Edmonton Oil Kings on Wednesday, the Western Hockey League has announced.

Three other players were handed two-game suspensions: Brad McCrimmon of Brandon, and Kevin Shaigec and Derek Davis of the Oil Kings.

In another development, league vice-president Del Wilson announced that teams taking part in pre-game or between-period brawls will be fined an automatic $1,000 each.

Williams suspended for slash

Left winger Dave Williams of Toronto Maple Leafs has been suspended for three games as the aftermath of a major penalty he received for slashing during a National Hockey League game against the Penguins in Pittsburgh Dec. 6, Brian O'Neill, executive vice-president of the league, announced Friday.

O'Neill imposed the suspension after reviewing the incident in a hearing held in Toronto. In attendance were Williams; Jim Gregory, general manager of the Leafs; referee Ron Wicks; linesman Leon Stickle; and NHL referee-in-chief Scotty Morrison.

Williams received a minor penalty for interference and as referee Wicks was proceeding to the penalty bench, Pittsburgh goaltender Denis Herron skated out and struck Williams on the back of the helmet. At this point, Williams turned around and retaliated by swinging his stick with both hands, striking Herron on the shoulder.

In his testimony, Williams stated he had no intention of injuring Herron and that the blow was not forceful. This was verified by Stickle.

In reaching his decision O'Neill noted that the automatic fine of $200—provided under rule 77C—was not sufficient even though no injury resulted.

Rule 77C states that players who swing their sticks during an altercation are subject to a fine of not less than $200.

"There can be no excuse for a player to retaliate in this manner against an opponent," O'Neill said. "The lack of injury does not exonerate a player nor diminish the seriousness of the illegal use of the stick."

In the only game played Friday, Kent-Erik Andersson scored twice to power the Minnesota North Stars to a 6-1 win over the Capitals in Washington.

★ ★ ★

Norris Division	G	W	L	T	F	A	P
Montreal	30	20	6	4	123	76	44
Los Angeles	28	13	11	4	117	96	30
Pittsburgh	30	10	14	6	104	108	26
Detroit	30	7	14	9	95	110	23
Washington	31	7	20	4	89	143	18
Adams Division							
Boston	30	19	5	6	132	97	44
Toronto	31	14	13	4	103	98	32
Buffalo	29	11	10	8	89	85	30
Minnesota	28	10	15	3	84	97	23
Patrick Division							
NY Islanders	28	18	4	6	128	83	42
Atlanta	31	17	11	3	125	103	37
NY Rangers	28	16	8	4	115	83	36
Philadelphia	30	16	10	4	100	81	36
Smythe Division							
Chicago	28	10	12	6	86	101	26
Vancouver	30	12	16	2	98	112	26
St. Louis	31	6	21	4	89	148	16
Colorado	31	5	21	5	83	139	15

Today's Games

NY Rangers at Boston (aft)
NY Islanders at St. Louis
Philadelphia at Atlanta
Vancouver at Pittsburgh
Detroit at Toronto
Buffalo at Minnesota
Chicago at Colorado
Montreal at Los Angeles

MINNESOTA 6, WASHINGTON 1

First Period

1. Minnesota, Brad Maxwell 1 (Young, Parise) 8:08
2. Minnesota, Andersson 6 14:23
3. Minnesota, Payne 2 (B. Smith, MacAdam) 19:27

Penalties—Brad Maxwell Min 12:47, Payne Min 16:07, Potvin Min, Green Wash majors 18:02.

Second period

4. Minnesta, Andersson 7 (Sargent, Hogaboam) 4:51
5. Minnesota, G. Smith 3 (Sharpley, Brad Maxwell) 18:09

Penalties—Maruk Wash 5:16, Lane Wash 12:05.

Third Period

6. Minnesota, Sargent 8 (Young) 5:02
7. Washington, Patey 1 (Charron, Girard) 8:27

Penalties—Younghans Min, Riley Wash majors 4:50, Scamurra Wash 4:59, Sargent Min 13:55, Parise Min 18:07.

Shots on goal by

Minnesota	10	7	5	—22
Washington	10	9	14	—33

Goal—Meloche, Minnesota; Bedard, Wolfe, Washington.

Attendance—6,538.

Brad Maxwell scored his first goal of the season to open the scoring for the North Stars on a high shot from 30 feet out. Andersson connected for his first goal of the night on a breakaway after stealing the puck from Michel Bergeron while the Capitals were on a power play.

Steve Payne closed out the first-period scoring as the Capitals failed to clear the puck from in front of their net.

Andersson collected his second goal as he took a rebound of a Gary Sargent shot and scored from about five feet out. Greg Smith made it 5-0 as he scored on a low shot from the left point.

Sargent increased Minnesota's lead to 6-0 in the third period as he scored a power-play goal from the left side of the slot.

Doug Patey, recently called up from Hershey Bears of the American Hockey League, saved the Capitals from a shutout when he scored on a shot from the right faceoff circle.

Proceviat sizzles

Wayne Proceviat equalled his own record Friday in powering Esquimalt Legion to a 7-4 win over Oak Bay Trios in South Island Junior "B" Hockey League action at Esquimalt Sports Centre.

Proceviat scored three goals to run his total to 59, the league record he established last year in 33 games. Friday's game was his 24th this season.

Dave Ricciuti, Terry Parsons, Bruce Jefferies and Murray Allan also scored for the home team, which held period leads of 4-2 and 5-3.

Ken Buna, with two goals, Gary Caruthers and Neil Josefson scored for the fifth-place Trios.

Gary Smith made 33 saves in the Oak Bay net, 10 more than Ron Allan of the Legion.

	G	W	L	T	F	A	P
Saanich	22	18	2	2	211	76	38
Esquimalt	24	14	7	3	204	109	31
Fuller Lk.	22	14	6	2	165	76	30
Juan de Fuca	21	11	8	2	114	87	24
Oak Bay	22	9	9	4	131	98	22
Lk.Cowichan	21	3	16	2	75	192	8
Kerry Park	22	0	21	1	53	315	1

Mt. Doug topples visiting Huskies

Vince Cullen and Russ Mosher scored 17 points each Friday to spark Mount Douglas Rams, 5-2 in pre-season play, to a 65-51 win over North Delta Huskies in a high school boys exhibition basketball game at Mount Douglas.

LINK CUBBON ON COOK LINK
CUBBON LINK
Weekend SPECIALS!!
OPEN SUNDAY 10-3:30
for your convenience FREE COFFEE
CUBBON IN COLWOOD
PRE-XMAS SPECIAL
ALL TOOLS 15% OFF
HAND TOOLS BY STANLEY FULLER LUFTKIN IRWIN SIMMONDS VERMONT AMERICAN
POWER TOOLS BY ROCKWALL BEAVER SKIL DEWALT BLACK & DECKER
"YOU ASSEMBLE" XMAS GIFTS
Record Cabinet Reg. $18.49. NOW ..... $16.29 ea.
Storage Bench Reg. $25.49. NOW ..... $19.49 ea.
Captain's Desk Reg. $24.50. NOW ..... $19.27 ea.
MOM'S SPECIAL!
COOK-N-SERVE ENSEMBLE
Guaranteed against oven breakage. Use in Microwave Ovens.
Reg. $24.99 each .....NOW $15.47
DAD'S SPECIAL!
"TORO" TRIMMER-EDGER #1200
Reg. $79.99 each .....NOW $64.95
"GARD SITE" SMOKE DETECTOR
$15.88 each
Plus $3.00 Coupon Rebate from Gard Site
BANQUET TABLE LEGS
Folding
Heavy duty square tube
Reg. $21.98 Pair .....NOW $18.14
For Christmas Buffets, etc.
Do that feature wall for Christmas...
ZEE-BRICK
$4.58 per carton rustic red rustic smoke
Do that other nook for Christmas...
CEDARSTRIP REDWOODSTRIP
$12.97 per carton 33 sq. ft.
CUBBON ON SALTSPRING
in COLWOOD 2650 Nobhill Rd. 4/4-1281
on COOK 1720 Cook St. 384-8181
STORE HOURS 8 A.M.-5:30 P.M. MON.-SAT.
on SALT SPRING ISLAND RAINBOW ROAD GANGES 537-5564
COLWOOD AND COOK STORE ONLY
12-16
LINK CUBBON IN COLWOOD LINK

Cowichan INDIAN SWEATERS
Included with sweater purchase ONE BREBRANT PRINT ($25 Value).
Largest Selection of: Moccasins Sweaters Toques Tams Mitts Silver and Jade Jewelry
3 LOCATIONS
SASQUATCH TRADING 1233 Government St. Opposite the Post Office 386-9033 Open Sunday 11-4
BIG FOOT TRADING 1 mile South of Duncan
SIDNEY ART — 2505 Beacon

GRAND OPENING SPECIALS in the new Cedar Hill Mall
CEDAR HILL TV and SOUND
1551 Cedar Hill X Rd. 721-3432
behind McDonalds on Shelbourne
WIN A 14" COLOR TV
12-16

BLAZERS BLAZERS
There's nothing quite like a fine blazer. And Couvelier's has recently acquired a full house: blazers by Freedman of Montreal. Handsome, crease-resistant, excellent for business or pleasure.
• 55% Polyester/45% Wool
• Striking miniature-hopsack weave
• Colours: brown, navy blue, light blue, light tan, grey, green.
At the remarkably economical price of $155.
At Couvelier's, we pride ourselves on our exceptional personalized service, and on our fine fabrics and classic styling.
Open Fridays to 9:00 p.m. until Christmas.
COUVELIER
1010 Broad Street 382-3312
Our Gift Certificates splendid for Christmas giving are still available

ABC RECREATION'S
BLIZZARD of VALUES
Kick Up a Storm Over These
CROSS COUNTRY SKI PACKAGES
Fischer Superstep..... 125.00
Tyrol Turin Boot..... 49.95
Rottefella Binding..... 10.95
Moonglass Pole..... 15.95
201.95
PACKAGE SALE PRICE 159.99
Rossignol Tour Mohair..... 89.99
Skilom..... 56.99
Skilom Binding..... 10.99
Moon Glass Poles..... 15.99
173.96
PACKAGE SALE PRICE 149.99
THIS WEEKEND ONLY!
Each ski package comes with a complimentary introductory lesson at
ABC's Nordic Ski School!
Give a Gift of Fresh Air and Good Times!
To Enhance Your Skiing Pleasure, We Offer
CROSS COUNTRY SKI SUITS UP TO 40% OFF
EQUINOX 2-PIECE CROSS COUNTRY SKI OUTFITS
Regular 49.99 NOW 29.99
Odlo and Lifa 1 and 2-piece suits Also Available
NOTE!
All equipment is sold on the understanding that it may be brought back by the recipient for proper fitting and counselling. Packages include mounting of bindings.
SALE PRICES ON BOOTS AND POLES TOO!
OPEN THURS. and FRI. NIGHTS 'til 9
ABC Recreational Equipment
609 YATES ST. 384-6522
12-16

WE THOUGHT YOU SHOULD KNOW
DODGE TRUCKS

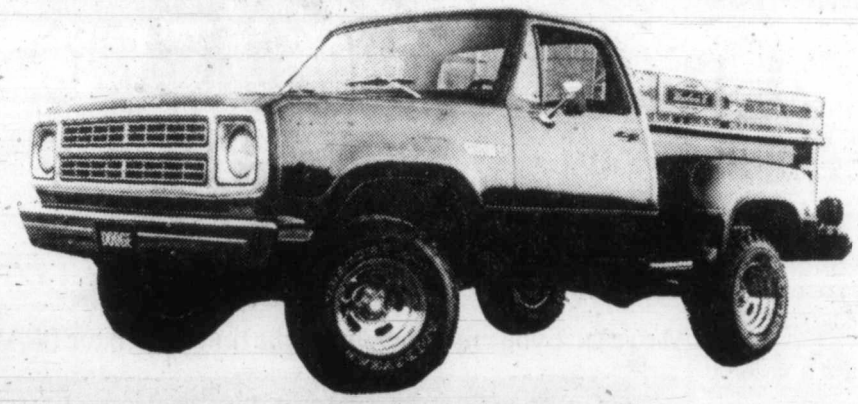

1979 DODGE D100 UTILINE PICKUP
YOU GET:
★ 115" Wheelbase
★ 6'5" Box
★ Slant 6 Motor
★ 3-Speed Tranmission
★ Spare Wheel and Tire
★ Sports Stripes
ORDER NOW $5696 SALE PRICE
BANK FINANCE AT GUARANTEED FIXED RATES
12-8
ENSIGN CHRYSLER PLYMOUTH
NEW AND USED CARS YATES AT COOK
NEW AND USED TRUCKS QUADRA at CALEDONIA
386-2411

World swim record holder top male athlete

Smith
... Conacher winner

By CHUCK SVOBODA
CP Sports Editor

His arrival as "a big fish in a big pond" likely will remain for now the highlight of swimmer Graham Smith's career despite his being named Friday as Canada's male athlete of the year for 1978.

Smith was in Australia participating in swim clinics and could not be reached for comment after it was announced that he had been selected in the annual year-end poll of sportswriters and sportscasters conducted by The Canadian Press.

His mother, Gwen, answered the phone at the Smith home in Edmonton and said that while she was sure Graham would be pleased with the award, she thinks his world championship performance will remain the highlight of his career.

Smith won a gold medal and a silver and set a world record at the world championships last August after winning six gold medals at the Commonwealth Games in Edmonton.

"The world record really meant something to him because after the Commonwealth Games people were saying 'Well, you're a big fish in a little pond, but wait until you come to Berlin, it'll be a different story,' " said Mrs. Smith.

"That's the reason the world record really thrilled him."

Smith was also named Thursday as joint winner of the Lou Marsh Award along with skier Ken Read of Calgary. Winners of that award, in honor of the late sports editor of the Toronto Star, are declared Canada's athlete of the year and are selected by a six-man panel.

"Well, Alberta is in like a bandit," Mrs. Smith said of the joint award. "It's about time."

In The Canadian Press poll, Smith was selected ahead of Montreal Canadiens hockey star Guy Lafleur, the 1977 winner.

As winner of the CP poll, Smith will be the first recipient of the Lionel Conacher Award which honors the all-round athlete who in 1950 was named male athlete of the half century.

It will be the first time that CP has presented an award to the winnerof its annual poll, first conducted in 1932. The presentation is scheduled for Toronto, Jan. 13, in conjunction with the Sports Federation of Canada awards.

Smith, 20, said after his world championship performance in West Berlin that it was "the pinnacle so far in my career." He added that he hoped to improve at the 1980 Moscow Olympics.

Cheered on by his hometown crowd, Smith won four individual events and helped win two relays for his six gold medals at the Commonwealth Games. His contribution represented the margin of victory for Canada over the rival Australian swimmers.

At Berlin, he won the 200-metre individual medley and regained the world record for the event. He had held the record briefly last year with a time of two minutes 5.31 seconds and this year regained it with a clocking of 2:03.65. He also won a silver medal in the 100-metre breaststroke at Berlin.

Smith was picked first by 47 voters, second by 22 and third by 10 in the CP poll. Based on a 3-2-1 valuation, that gave him 195 points.

Lafleur was second with 30 first-place votes and 157 points while auto racing driver Gilles Villeneuve placed third with four firsts and 74 points. Villeneuve, of Berthierville, Que., became the first Canadian ever to win a Formula One race at the Montreal Grand Prix last October.

Read, the Calgary skier who won his second World Cup downhill race of the year last Sunday, did not receive a first-place vote in the poll conducted during late November and early December. Read's first downhill victory of the year came last February.

Others who did receive first-place votes included football star Tony Gabriel of Ottawa Rough Riders; cyclist Jocelyn Lovell, winner of a record three Commonwealth Games gold medals; high jumper Claude Ferragne, also a Commonwealth Games gold medalist, and Joe Poplawski of Winnipeg Blue Bombers, the Canadian Football League rookie of the year.

AL and MARTYN
IN THE NEW
LOUNGE
AT THE
Colony MOTOR INN

Lafleur heads all-star vote

NEW YORK (CP) — Right winger Guy Lafleur of Montreal Canadiens is the top vote-getter among fans in the balloting for the National Hockey League's all-star team that plays the Soviet Union next February.

In a new format this season the fans are picking their own all-stars who will start against the Soviet national team in a three-game series Feb. 8-10-11 in Madison Square Garden.

Other leaders in the early vote to pick the starting NHL lineup are left winger Pat Hickey, centre Ulf Nilsson and defenceman Ron Greschner of New York Rangers; defenceman Larry Robinson of the Canadiens and goalie Bernie Parent of Philadelphia Flyers.

Lafleur is the leading vote-getter in the poll with 10,415 votes. At centre, Nilsson leads Bobby Clarke of the Flyers by only 68 votes. The balloting ends Jan. 14.

The goaltender who gets the most votes is guaranteed a berth on the team but the coach has the option of picking his own starting goalkeeper from the team.

With almost 250,000 votes tabulated, the results are:

Left wing: 1. Hickey, New York Rangers, 9,791; 2. Bill Barber, Philadelphia, 5,992; 3. Steve Shutt, Montreal, 4,442; 4. Clark Gillies, New York Islanders, 3,637; 5. Richard Martin, Buffalo Sabres, 2,055.

Centres: 1. Nilsson, Rangers, 6,198; 2. Clarke, Philadelphia, 6,130; 3. Dennis Maruk, Washington Capitals, 2,448; 4. Ivan Boldirev, Chicago Black Hawks, 2,392; 5. Darryl Sittler, Toronto Maple Leafs, 1,745.

Right wing: 1. Lafleur, Montreal, 10,445; 2. Anders Hedberg, Rangers, 8,132; 3. Bob Sirois, Washington, 3,427; 4. Mike Bossy, Islanders, 2,557; 5. Terry O'Reilly, Boston Bruins, 1,737.

Defence: 1. Greschner, Rangers, 7,215; 2. Robinson, Canadiens, 7,092; 3. Robert Picard, Washington, 5,213; 4. Denis Potvin, Islanders, 5,207; 5. Brad Park, Boston, 5,141; 6. Borje Salming, Toronto, 4,542; 7. Guy Lapointe, Montreal, 4,171; 8. Jim Watson, Philadelphia, 4,050; 9. Bob Dailey, Philadelphia, 3,422; 10. Phil Russell, Chicago, 3,279.

Goaltenders: 1. Parent, Philadelphia, 5,326; 2. Tony Esposito, Chicago, 5,184; 3. Ken Dryden, Montreal, 4,971; 4. Gilles Meloche, Minnesota North Stars, 2,624; 5. Mike Palmateer, Toronto, 2,454.

GRAND OPENING SPECIALS
in the new
Cedar Hill Mall
CEDAR HILL TV and SOUND
1551 Cedar Hill X Rd 721-3432
behind McDonalds on Shelbourne
WIN A 14" COLOR TV
12-16

PIONEER 1074
STARTING FROM $184.95 (14" BAR)
No other low-priced chain saw gives you this much.
OTHER MODELS AVAILABLE
WITH ANTI-VIBRATION
VARIOUS PRICES
TRADE-INS WELCOME
For Christmas Open Thurs. Fri 'til 9 p.m.
ALF BECKERS
CHAIN SAWS
2981 TILLICUM 384-6414

Cedar Hill
YOUR MERRY CHRISTMAS GARDEN CENTRE
★★ Let Santa's Helpers and Elves Serve You!!
9-5:30 DAILY — 10-5 SUNDAYS
1550 CHURCH AVE. Half Block West of Shelbourne 477-2658
(Directly behind the new Cedar Hill Shopping Mall)
VISIT OUR NEW WICKER HUT
It's full of wicker baskets, fern stands, tables, chairs, so many things to beautify your home!
CHRISTMAS SUGGESTIONS
Concrete Bird Baths, Planters, Beautiful Painted Gnomes, Ceramic and Clay Pots, Pruners, Hi-Low Thermometers, Bird Feeders and many many more items.
ROSES
FRUIT TREES
DOGWOODS
RHODODENDRONS
AZALEAS
TABLE CENTRES
SWAGS
GREENS
POINSETTIAS
CHRYSANTHEMUMS
CHRISTMAS CACTUS
Beautiful Holiday Plants
GIFT CERTIFICATES IN ANY AMOUNT
DON'T FORGET
DORMANT SPRAY
Ortho Dormant Spray Kits
4.98 ea.
TIME TO CHOOSE YOUR LIVING CHRISTMAS TREE
from lovely Omorika Spruce, Norway Spruce, Scotch Pine
from $10.95
VISIT OUR TROPICAL GREENHOUSE
Victoria's largest selection of indoor plants, specimen cacti.
HOLLY and WREATHS
12-16

SAVE! SAVE! AT ACTIVE FURNITURE
566 DAVID ST.
382-8274
OUR ANNUAL PRE-CHRISTMAS SALE — ALL PRICES GREATLY REDUCED — 2 DAYS ONLY

SOLID PINE
6-PCE. BEDROOM SUITE
SALE PRICE $998.88

SOLID PINE
7-pce. DINING ROOM SET
SALE PRICE $1098.88

OAK
9-PCE. DINING ROOM SET. Reduced from $3089.00
SALE PRICE $2488.88

MAHOGANY
CORNER CABINETS
SALE PRICE $298.88

BARS
VINYL UPHOLSTERED
SALE PRICE $148.88

EASY CREDIT TERMS

HOME ENTERTAINMENT

★ TRAVELLER 12" SOLID STATE BLACK and WHITE TV
AC/DC with battery pak $98.88

★ PHILCO 20" SOLID STATE COLOR TV $498.88

★ JUKE BOX RECORD PLAYER AM/FM STEREO
1 Only $318.88

★ STEREO FIREPLACE
Must be seen to be appreciated $648.88

★ COMPONENT STEREO AM/FM RECEIVER
2 Speakers $148.88

APPLIANCES

MICROWAVES
ADMIRAL VARI COOK
SALE PRICE $498.88

DISHWASHERS
SPEED QUEEN PORTABLE
SALE PRICE $378.88

RANGES
MOFFAT 30"
Almond, fully automatic.
SALE PRICE $328.88
MOFFAT GOURMET
Gold only.
SALE PRICE $798.88
ADMIRAL 30" SELF CLEANING
SALE PRICE $498.88

FRIDGES
16 cu. ft.
SALE PRICE $598.88

2 DAYS ONLY SAT. and SUN.
HOURS: SAT. 9-5:30 SUN. 12-5:30

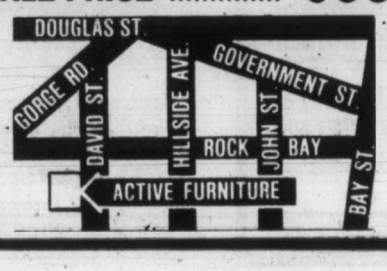

12-16

Bay Meadows racing

SAN MATEO, Calif. — Results for Friday's thoroughbred racing at Bay Meadows and entries for today:

FIRST RACE:
Tompum (Cab) $10.00 $5.20 $3.40
Cash Advance (Munoz) 15.00 11.40
Fire Ball (Yaka) 4.20
Time 1:11 2-5
Scratched—Windy Merry.
SECOND RACE:
Jet Lifter (Hav) $15.20 $7.80 $5.40
Secret Courier (Diaz) 5.60 4.60
Initial Deposit (Murphy) 4.80
Time 1:11 2-5
Daily Double (3-1) paid $69.60
Scratched—Top Duc.
THIRD RACE:
Jungle Rat (Mun) $5.40 $3.80 $3.80
Saturday Pass (Burkes) 16.60 13.40
Urashima Taro (Colaneri) 15.60
Time 1:45 3-5
$5 Exacta (1-10) Paid $473.00
Scratched — Mazik.
FOURTH RACE:
Play the Trump
(Munoz) $17.20 $7.80 $4.80
Dianes Alibi (Galarsa) 5.00 4.60
A Pleasure (Baze) 11.20
Time 1:46 4-5
Scratched — Warmaru, Gracious Hostess, Bad Faith, Just Won't Don't.
FIFTH RACE:
Covered Portage
(E.Munoz) $50.40 $20.60 $12.80
Skyride (Yaka) 11.80 8.00
Selfrighteous (Lobato Jr.) 6.00
Time 1:10 4-5
Exacta (9-6) paid $1,450.00
Scratched — Give N. Time, Alota Drive, Crash And Burn, Connies Policy.
SIXTH RACE:
Celerrina (Gon) $18.20 $6.40 $4.60
Super Trust (Winick) 5.20 4.20
Most Pleasant (E. Munoz) 7.60
Time 1:11 2-5
Scratched — Peppie Petrone, Ensano, Quickasin, Seems A Sham.
SEVENTH RACE:
Adopted Hopeful
(Auten) $11.40 $5.60 $4.60
Smoothn Easy (Yaka) 12.40 10.20
Right Arrow (Mercado) 4.80
Time 1:11 1-5
$5 Exacta (6-3) Paid $505.00.
Scratched — Deliteful Pinkie.
EIGHTH RACE:
Senior Director (C) $15.00 $7.40 $5.00
Grey Moon Runner (York) 4.60 3.80
Gaitor Ratten (Cuthbertson) 4.80
Time 1:09 4-5
No Scratches.
NINTH RACE:
Iambic 2d (Gal) $20.40 $11.00 $8.40
Hee Hooley (Cuthbertson) 11.00 7.40
Grilled (Yaka) 5.00
Time 2:05 4-5
$5 Exacta (2-7) Paid $505.00.
Attendance 7,715. Handle $1,454,547.
Scratched — Peacock Ali.

Entries

FIRST RACE—$5,000 Clmg. 2 yo. m. 6 fur.
Wondering Star (Col) 118
California Condor (Cast) 118
Idaho First (Hawkenson) 118
Kaikobad (Burkes) 118
Azure Rullah (Winick) 118
Gambling Dancer (Y) 118
Trader Sam (Galarsa) 118
Friendly Unca Allen (San) 118
Chatsworth Tom (Vol) 118
Marque Oleary (Gon) 118
Sailing For Holme (Cab) 118
x—Jivaro (Haversack) 113
x—Kingston Comet (M) 113
x—Tower Springs (Pine) 113
Prince in Armor (Cth) 118
Figaroon (Diaz) 118
SECOND RACE—$5,000 clmg., 3 & up, 1 1/16 mi.
Monday Special (NB) 114
Wallys Turn (NB) 114
Olympiad Fire (Yaka) 114
x—Campanaro (Niebla) 109
Honeys Hope (Munoz) 114
Rambling Willie (Oliv) 111
x—Money Creek (Auten) 109
Tony Lep (Sanchez) 114
Dorji (Galarsa) 114
Stretch Call (Diaz) 114
Brothers Game (Lnrd) 114
William Radkovich (Och) 117
Forward Sun (Mena) 114
Middle Ages (Baze) 114
x—Thee King (Pauline) 112
Young Kinglet (Burkes) 114
THIRD RACE—$11,000 Alw, 3 & up 1 1/8 mi.
Crumbs (McHargue) 114
Panchetas Will (Winick) 114
The Montana Kid (Vol) 111
x—Call Martini (Hvrsck) 109
Jayston (Toro) 114
Low Lie (Moreno) 111
FOURTH RACE—$9,000 Clmg, 3 & up, 6 fur.
Maco (Toro) 116
Whistlin Jack (Olivares) 116
Billys Dream (Munoz) 116
A-Touch of Lonely (Mc) 116
A-Park In The Dark (Mc) 117
Countryman (Diaz) 116
Commish (Galarsa) 116
Cup of Merc (Y) 114
A-Entry
FIFTH RACE—$7,000 Clmg, 3 & up, 1 1/16 mi.
x-Tax Dollar (Pauline) 109
Short Voyage (Cthbrtsn) 114
High N Happy (Winick) 114
Gretchens Pal (Cruz) 111
Majestic Monarch (Baze) 114
Gold Seal (Chapman) 114
Mustapha (Volzke) 111
Shikar (Galarsa) 114
Rulison (McHargue) 114
Sweets Son (Gonzalez) 114
Incitation (Ramirez) 111
x—Time To Stare (Hvr) 112
Sharp Vibration (San) 114
SIXTH RACE—$12,000 Alw, 3 & up, 1 mi. t.
Lino (Galarsa) 114
Do Lishus (Castaneda) 114
Ludeb (Chapman) 119
Diode (Shoemaker) 122
x—Poly Host (Sorenson) 109
Glencoe Town (Colaneri) 122
Magic Merlin (Volzke) 114
SEVENTH RACE—$8,000 Clmg, 3 & up, 6 fur.
Bay Whisk (Diaz) 112
x—Just A Jester (Pine) 109
Dreamy Knight (Wlbrn) 112
Truxfire (Olivares) 117
Another Whirl (Yaka) 112
Your Command (Gonz) 114
Tims Cadillac (Colaneri) 114
Giddy Up Go (Baze) 112
Kinevel (Galarsa) 114
Bridgebender (McH) 114
Wild Tactics (Chapman) 114
Vested Gold (No Bov) 114
Aegeans Dancer (Munoz) 114
Sonnys Flash (Gonzalez) 112
Rural Rhythm (Toro) 114
Skerry Knight (Toro) 114
EIGHTH RACE—$30,000 added, Kyne Handicap, 3 yo, 1 1/16 mi t.
El Fantastico (Shoe) 115
Capt. Don (Moreno) 122
T.K.O. Joe (Diaz) 112
Gallantly (Campas) 110
A-Brash Prince (McH) 114
A-Sea Ride (Galarsa) 111
Alohawaii (Sorenson) 112
Spanish Way (Cast) 114
Fleet Ruler (Auten) 107
Willie Steel (Toro) 114
A-Entry
NINTH RACE—$8,500 clmg., 3 & up, 1 1/16 mi.
Why Certainly (Murphy) 116
Paddy Walk (McHargue) 116
Shawnee Prophet (Cast) 116
Happy Idea (Caballero) 116
Mr. Tubifex (Moreno) 116
Space Away (Diaz) 116
Ric Dor (Chapman) 116
Bok Lun (Burkes) 116
Country Cad (Baze) 116
x—Main Gallant (Pine) 111
Crabner (Galarsa) 116
Unevenly (Gonzalez) 116
Jungle Mission (Toro) 116
Ultra High (Chapman) 116
Ye Little (Galarsa) 116
Sword Flight (Munoz) 119
x-Apprentice Allowance

Selections

1. Gambling Dancer, Trade Sam, Idaho First.
2. Dorji, Wallys Turn, Monday Special.
3. Jayston Crumbs, Low Lie, The Montana Kid.
4. Billys Dream, Whistlin Jack, Cup of Merc.
5. Gold Seal, High N Happy, Short Voyage.
6. Lino, Glencoe Town, Do lishus.
7. Bridgebender, Another Whirl, Dreamy Knight.
8. Spanish Way, Capt. Don, El Fantastico.
9. Happy Idea, Shawnee Prophet, Why Certainly.

One best: Lino.

Nevil keeps tourney lead

SAN JOSE, Costa Rica (AP) — Dwight Nevil retained a one-shot lead after the second round of the $100,000 Central and South American Open golf tournament Friday.

Nevil held a five-stroke edge over his closest pursuers midway through the round, but faltered on the back nine with three bogeys and a double bogey for a three-over-par 74 that left him at even-par 142 for the PGA-cosponsored tournament.

At 143 are Joe Inman and Wren Lum. Inman, winner of the 1976 Kemper Open, shot 71 on the 6,590-yard Cariari International Country Club course, while Lum recorded a 72.

Billy Casper, winner of 51 PGA tour events, was also in at 145 after a 71.

Nevil opened the tournament Thursday with a 68 that gave him a two-stroke lead over Jim Chancey and Toronto's George Knudson. Chancey skied to an 82, while Knudson slipped to an 81.

Merchants, A's prevail

Juan de Fuca Merchants edged Esquimalt Maple Leafs 4-3 and Victoria Athletics pasted Duncan Blades 10-4 Thursday night in South Island Big Six Hockey League games.

Barry McLachlan scored two goals for Merchants at Esquimalt Sports Centre while Andy Konopacki and Randy Kerr supplied one each. Rob Coldwell, Randy Krantz and Bill Jobson replied.

At Pearkes Arena, meanwhile, Gord Neilson, Rick Boyd and Brian Preston scored in pairs and Bruce Cowick, Ron Trafford, Kevin Kennedy and Wally Popoff picked up one apiece for the winners. Neil Merrick and Doug Lafleur connected twice apiece for Duncan.

Ramblers top Thunderbirds

Russ Mosher scored 18 points Thursday night as Mount Douglas Ramblers dumped visiting Cowichan Thunderbirds 64-40 in a senior boys basketball exhibition. Dan Morre scored 20 for Cowichan.

In a girls exhibition, Mount Douglas Ramblers clipped Cowichan Thunderettes 64-40.

SPORTSWORLD
OPEN NIGHTS
FROM DEC. 13-22
9:30 a.m. to 9:00 p.m.
NEW LOCATION
564 YATES ST.

No offer from Oilers but—

Coach ready to sign

HOUSTON (AP) — Bum Philips, coach of Houston Oilers who has led club into the National Football League playoffs for the first time in nine years, says he's near signing a contract but Oiler owner Bud Adams won't comment.

"I want to keep working for Bud Adams," Phillips said. "I don't want to do anything to aggravate him. I like the man."

Adams accused the press of probing something that was none of its business and declined to give Phillips a vote of approval when contacted this week.

"You guys are making a big mountain out of nothing," Adams said. "We've got a game coming up and we're going into the playoffs and you're stirring all this up."

Adams said earlier he would not negotiate Phillips' contract until the end of the season.

Phillips said he had received a contract from Adams and "I've put some things on it. We're still negotiating. But there's no way I'll be coaching anywhere but Houston, Texas. All of us out here want to win, and when everybody wants the same thing you get together."

The question of Phillips' contract came up several weeks ago when Phillips said he had not been offered a new contract. Adams said at the time he was pleased with Phillips' performance.

GRAND OPENING SPECIALS
in the new
Cedar Hill Mall
CEDAR HILL TV and SOUND
1551 Cedar Hill X Rd. 721-3432
behind McDonalds on Shelbourne
WIN A 14" COLOR TV
12-16

SALMON COUNTRY
PEDDER BAY MARINA
OFF ROCKY PT. RD. METCHOSIN. PH. 478-1771

A Sincere Thank You!

Pedder Bay Marina expresses sincere appreciation to the following companies for their prize donations supporting our

3RD ANNUAL WINTER/SPRING
SALMON DERBY
(Daily Through Dec. 31/78)

Luhr Jensen
Wilson & Lenfesty
Peetz Manufacturing
Bastion Distributors
Gibson Powercraft
Scott Plastics
Capital Iron
Western-McQuades
Jim Gilbert
Rhys Davis
Silver Harvest
Acklands
Chevron Canada
Hudson Bay Wholesale
Cray Beverages
G.W. Distributors
Coast Catering
Cowichan Fish Factory
Langford Tackle
Dunsmuir Super Service
Pacific Sports
Sealand
Undersea Gardens
Wax Museum
Classic Car
Miniature World
CKDA Radio

TOTAL PRIZE VALUE APPROX. $1300

Have Fun — Come Fishing!
12-16

BICYCLES
GREAT SAVINGS ON KIDS AND ADULT BIKES
Save up to 15% on Manufacturers Suggested List Price
BUY NOW
ALSO PRO SKATE BOARD EQUIPMENT AT A FRACTION OVER COST
MAC'S CYCLE CENTRE
1536 Fairfield Plaza Ph. 595-2721
3627 Shelbourne Plaza Ph. 477-7612
11-29

GET FIT!
..life is more fun!
at
oak bay's recreation centres

PERSONAL CHRISTMAS GREETING CARDS
For friends and relatives
PUBLISHED IN THE
VICTORIA TIMES and THE DAILY COLONIST

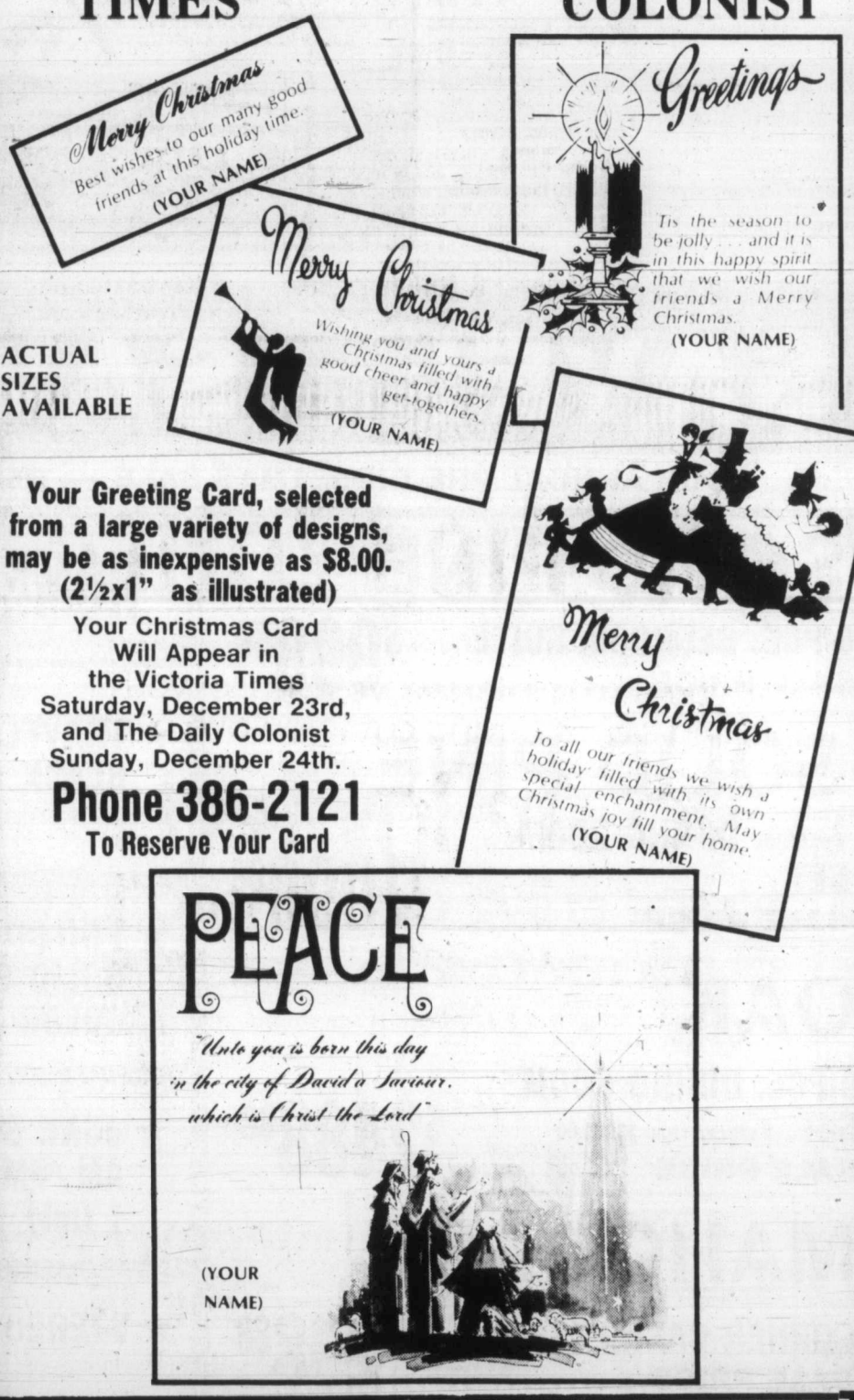

ACTUAL SIZES AVAILABLE

Your Greeting Card, selected from a large variety of designs, may be as inexpensive as $8.00. (2½x1" as illustrated)

Your Christmas Card Will Appear in the Victoria Times Saturday, December 23rd, and The Daily Colonist Sunday, December 24th.

Phone 386-2121
To Reserve Your Card

MAIL THIS COUPON

SIZE
2¼"x1" — 8.00
2¼"x2" — 15.00
2¼"x3" — 22.00
2¼"x4" — 29.00
4¼"x4" — 55.00

Amount Enclosed $ .....

MAIL THIS COUPON TO
CHRISTMAS CARD
P.O. BOX 300,
Victoria, B.C.

Name .....
Address .....
Phone .....
MESSAGE .....

Introducing something extra from Labatt's.

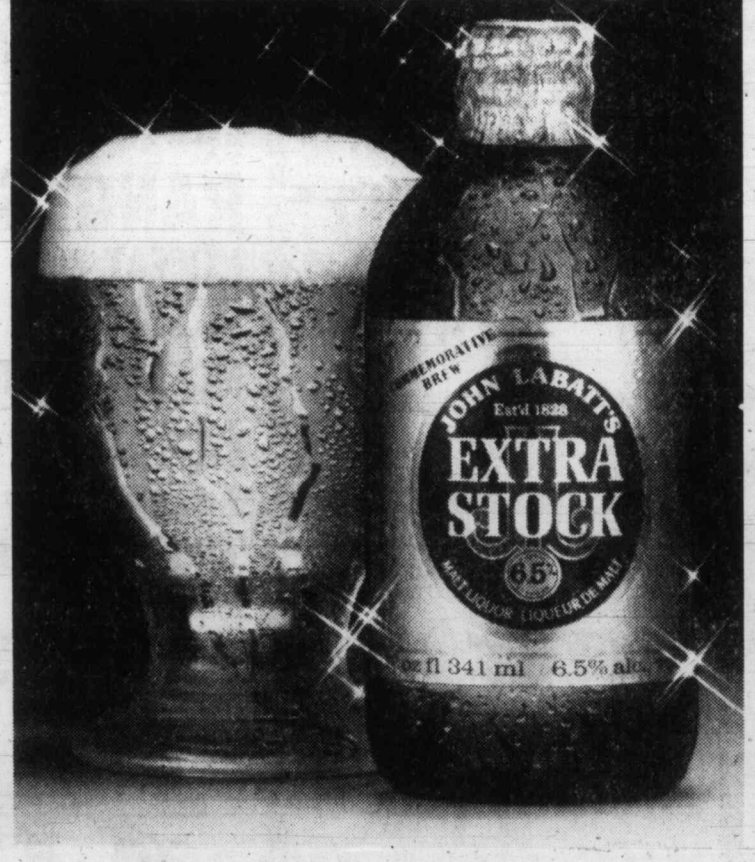

Brewed for extra flavour, extra smoothness and extra taste satisfaction, John Labatt's Extra Stock is our newest premium quality product. You'll find it smooth and mellow going down.
Founded by John Labatt in 1828, and still owned by Canadians, Labatt's is proud to introduce John Labatt's Extra Stock. It commemorates our 150 years of brewing fine, quality beer in Canada. It's truly something extra ... for our friends.

Clair dismissal stirs storm

OTTAWA (CP) — It may be cold comfort for Frank Clair, but Ottawa sports writers and fans reacted with outrage Friday at the news that the Rough Riders don't want him back as general manager of the Eastern Conference football club.

Sports Editors Eddie MacCabe of the Ottawa Citizen called it "the most bizarre demonstration of miscalculation and perhaps mismanagement in Canadian football history."

Columnist Clem Kealey of the Ottawa Journal wrote that Clair "got a raw deal" and his departure "could seriously jeopardize the future of the final professional sport here."

Sportwriter Denis Huppe in the French-language newspaper Le Droit said Riders "acted with a total lack of class . . . in offering Clair a minor post—but nobody was fooled by this ruse."

Club owner Alan Waters and executive vice-president Terry Kielty called a news conference Friday to correct what they termed inaccuracies in stories about Clair's going.

But even as reporters waited to be called into the executive office for the explanation, the office telephones were ringing as fans asked to cancel their season tickets.

In his press conference Thursday Clair charged his expected successor, lawyer Jake Dunlap, a club vice-president, with undermining him.

"He wanted my job," said Clair. "Now he's got it. I can't wish him any luck."

Waters and Kielty said Dunlap didn't ask for Clair's job. They went after him. He agreed in principle to take it, said Waters.

In Toronto an emotional Dunlap expressed hurt at Clair's charge.

"I didn't want the damn job and if God strikes me dead, I swear I didn't want any part of anything that would hurt Frank," said Dunlap.

At Friday's news conference Rider officials said they thought they were doing Clair a favor with their new offer.

The explanation was that with Clair ready to retire in two more years, Riders wanted to form a four-member executive to run the club. Besides Clair, it would include head coach George Brancato, Kielty and Dunlap.

The team concept would make use of Clair's know-how, especially in recruiting, said Kielty. That was Clair's strong point, he added.

It would also allow Clair to phase out of the job.

Waters said the two-year contract offered Clair was the best ever.

Clair won't listen to any deal but the general managership. The football club wouldn't listen to Clair's arguments that he retain his role for two more years.

Kielty and Waters said they were shocked and disappointed at Clair's decision. But they made it clear that they wouldn't offer him the general manager's job.

"Our offer is on the table," said Waters.

Clair said Thursday he was being offered a demotion and although the money was good, his pride won't let him accept it.

Brancato, who expressed a wish for Clair's job once Frank had retired, says he'll stay on at least another year as Rider coach.

At 61, Clair now seeks two more years in Canadian football. He says he had no offers prior to his showdown meetings with Riders.

Today he is bitter over the way Ottawa treated him.

And Rough Rider management, left with a monumental public relations problem, are expressing disappointment over the affair.

ADULTS
BOYS GIRLS

There are Colonist Routes available in the Following Areas:

OLDFIELD - BEARHILL	APPROX. $55 MO.
CARLOS - CORDOVA BAY	APPROX. $55 MO.
STELLY'S - SEABROOKE	APPROX. $70 MO.
SIMPSON - EAST SAANICH	APPROX. $150 MO.
MAXINE - CORDOVA BAY	APPROX. $60 MO.
PARKER - WALEMA	APPROX. $80 MO.
TOMLINSON - WALLACE	APPROX. $60 MO.

ANYONE INTERESTED
PLEASE CONTACT G. ROSS AT THE COLONIST
383-4111 LOCAL 163

Castle Music
at long last A MUSIC STORE in Gordon Head!
CONVENIENTLY LOCATED, IN THE CEDAR HILL MALL
206 - 1551 Cedar Hill Cross Road — 477-7625
FEATURING SALES, SERVICE, AND RENTALS ON
★ GUITARS, acoustic and electric ★ KEYBOARDS
★ EDUCATIONAL AND CHILDREN'S INSTRUMENTS ★ DRUMS

LESSONS
- Topflight Instructors $5.00 per Lesson
- Four Soundproof Studios with Privacy

GUITAR: Classical, Rock Flat Picking, and others. Piano, Drums, Wind
MANDOLIN, AND BANJO
MON.-FRI. 3:00 p.m.-7:30 p.m.
ALL DAY SATURDAY

OPENING SPECIAL
½ PRICE ON GUITAR STRINGS
Featuring MARTIN, plus D'Addario, laBella, Ernie Ball and many more. Just mention that you've seen this ad!

ROLAND & RHODES DEMO
Saturday, December 16
Keyboards and Synthesizers
12-16

Public Notice
Not all microwave ovens are alike! Get the complete facts on microwave cooking.
If you own a microwave oven, or you're thinking about buying a microwave oven . . .
you're invited...
to see a live demonstration of microwave cooking with the Radarange MICROWAVE OVEN
MADE ONLY BY Amana

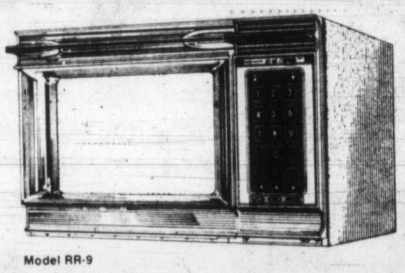

Model RR-9

BONUS OFFER
When you purchase any model now . . .
Amana Radarange MICROWAVE OVEN
from McDonald Supply Microwave Centres
We'll give you all this!
★ Amana Popcorn Popper Reg. $39.95
★ Amana Browning Skillet Reg. $35.00
★ Amana Country Cooker . Reg. $29.95
★ Amana Roasting Rack and Baking Dish ..... Reg. $14.95
$119.85
★ Plus McDonald's Cooking Classes: $45.00
(we do charge $15.00 per person per class for those who purchase a microwave elsewhere.) (For just three Classes)
TOTAL BONUS VALUE $164.85

MICROWAVE COOK-IN
FRI., DEC. 15 and SAT., DEC. 16
One of the best ways to find out all about the time savings, convenience and great taste of microwave cooking. Before you buy, see, taste and smell for yourself.
Cooking continuously
ALVIA YORK
Friday from 1-8 p.m.,
Saturday 10 a.m.-4 p.m.
Join the fun!

- MICROWAVE COOKING CLASSES
- MICROWAVE OVENS
- MICROWAVE ACCESSORIES
- CARPETS

COME IN FOR A DEMONSTRATION TODAY
THE APPLIANCE SPECIALISTS
McDonald Supply Ltd.

- RANGES
- REFRIGERATORS
- WASHERS-DRYERS
- DISHWASHERS
- WALL OVENS
- COOK TOPS

370 Gorge Road East 386-6745
12-16

Out they Go AT VICTORIA DODGE CHRYSLER

A Gift OF $200 CASH TO ANYONE BUYING A NEW 1978 OR 1978 DEMO NOW

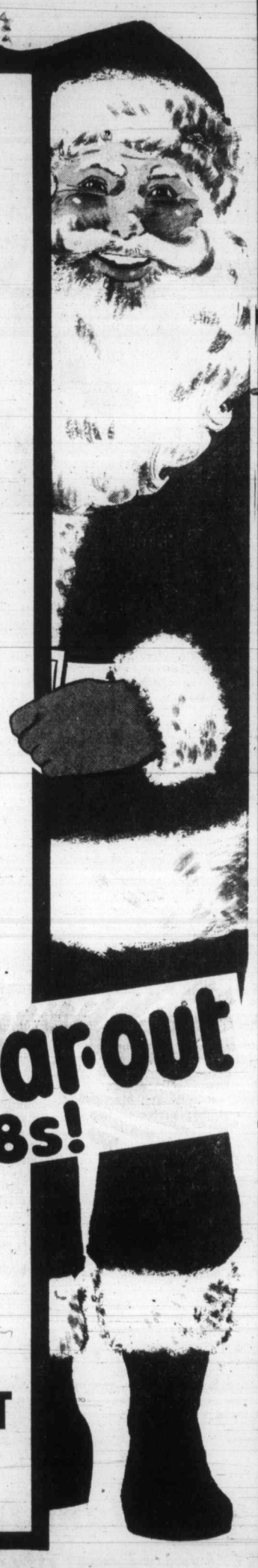

all-out-clear-out of all '78s!

MARKED SALE PRICES ON WINDSHIELDS ARE STILL IN EFFECT SO COME IN NOW!

ALSO WITH EVERY PURCHASE YOU WILL RECEIVE A NEW HAIRSTYLE FROM CUT ABOVE HAIR SALON FOR MEN AND WOMEN . . .
Where expert hairstylists give you that 'special' look.

MAKE YOUR BEST DEAL
$200 CASH GIFT OFFER IS EFFECTIVE FROM DEC. 14 TO DEC. 23 ONLY

VICTORIA DODGE CHRYSLER 819 YATES
Hours: Mon.-Thurs. 9-9, Fri. 9-6, Sat. 9-5
Phone 384-8174
Dealer Licence No. D00867A

TODAY'S CROSSWORD PUZZLE

ACROSS
1 War god
5 U.S.A.
9 Lessens
14 Italian island
15 Extinct bird
16 Man's name
17 Reclined
18 Drudgery
19 European shrub
20 Common abbr.
21 Perennial herb
23 Carps: Br
25 Vow
26 Single
27 Aspersion
29 Mexican cheer
32 Engendered
35 Meadows
36 Chigger
37 Golden Calf
38 "En —!": Fencer's cry
39 Torn
40 Ids
41 Sumac genus
42 Hebrew lawgiver
43 Color
44 Bacillus
45 Disseminate
46 Slipper, e.g.
48 Rotating
52 N. Amer. inland sea: 2 words
56 N.T. book
57 Of a continent
58 In — —: Reutinized
59 Molten rock
60 Cubic meter
61 Formerly
62 Portent
63 Strong
64 Ascertains
65 Whack

DOWN
1 Burns and —
2 Lariat
3 Decree
4 Family member
5 Esteem
6 Daydreams
7 Blue-pencil
8 Part played
9 Mendicant
10 Spiritless: Archaic
11 Punctures: 2 words
12 Otherwise
13 Observed
21 Departed
22 Excite to action
24 Implements
27 Antitoxin
28 Young men
30 Smooth: Phonetics
31 Lunches
32 Coffin stand
33 Advantage
34 Killy, e.g.: 2 words
35 Comedian Bert —
36 Grimace
38 Verdant
42 Celebes Sea gulf
44 Black-footed albatross
45 Compositions
47 Listened
48 Armistice
49 "— —, I saw..."
50 New
51 Bestow
52 Strike
53 Hammett dog
54 N. Mex. village
55 "Judith" composer
59 Move heavily

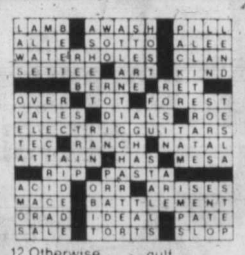

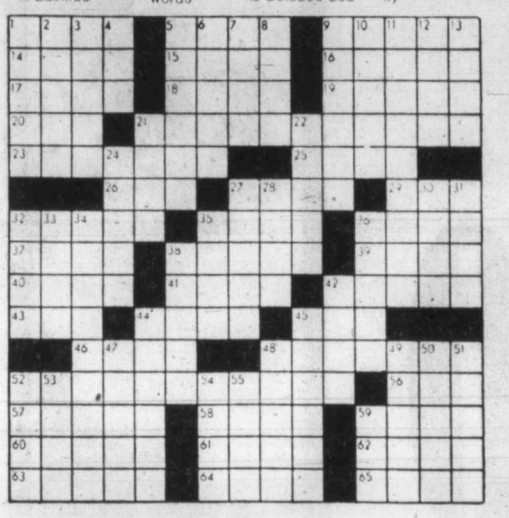

THE ACES® IRA G. CORN, JR.

"Tact is the great ability to see other people as they think you see them." — Carl Zuckmayer.

Declarer needed more than tact to make today's precarious game. Declarer was tipped off about West's diamond ace by the bidding and lead, but it still took some nimble footwork to force the defenders into an embarrassing lead.

Declarer ruffed East's king of clubs and led a low heart towards dummy. West hopped up with his ace and shifted to a low spade, declarer winning the ace. A heart to dummy's queen cleared the trumps and declarer ruffed a club from dummy. It was now time to take stock.

Declarer was Phil Brady of Philadelphia and he reasoned as follows: West had led his fourth best club so declarer placed the two top club honors with East because, it was unlikely that West would have underled the ace of clubs. If this were true, West has to have the remaining high cards to justify his takeout double. Obviously, a simple finesse of leading to declarer's diamond king was bound to fail and the defense would collect three diamonds and one trump.

To avoid this disaster, declarer cashed the spade queen and dummy's spade king and ruffed dummy's last club. Dummy was reentered with the spade eight and it was time for the key play. The diamond eight was led from dummy and the defense was stuck.

If East covered, declarer's king would force West's ace and dummy's diamond 10 would become a winner. And if East ducked, dummy's diamond eight would go to West's nine, but declarer's diamond king would become the threat.

In actual play, East covered as did South and West underled the diamond queen with desperate hopes. Declarer countered by hopping up with dummy's diamond 10 and declarer earned his touchy game.

NORTH 12-6-A
♠ K 8 4 3
♥ Q 9 4
♦ 10 8 3
♣ J 10 8

WEST
♠ J 7 2
♥ A J
♦ A Q 9 4
♣ Q 7 5 4

EAST
♠ 10 9
♥ 6 3
♦ J 7 2
♣ A K 9 6 3 2

SOUTH
♠ A Q 6 5
♥ K 10 8 7 5 2
♦ K 6 5
♣ - - -

Vulnerable: North-South. Dealer: North. The bidding:

North	East	South	West
Pass	Pass	1 ♥	Dbl.
2 ♥	3 ♣	4 ♥	All pass

Opening lead: Four of clubs.

Bid with Corn

South holds: 12-6-B
♠ A Q 6 5
♥ K 10 8 7 5 2
♦ K 6 5
♣ - - -

North	South
1 ♦	1 ♥
2 ♦	2 ♠
3 NT	?

ANSWER: Four diamonds. Establish the trump suit now and subsequent cue bids may lead to a reasonable slam.

Charter S.I.N.s queried

OTTAWA (CP) — The latest unusual use of social insurance numbers (S.I.N.) comes from the Canadian Transport Commission, which requires domestic charter passengers to provide their S.I.N., Senator Duff Roblin told the Senate this week.

Roblin (PC—Manitoba) said passengers must provide their S.I.N. if they wish to take advantage of lower-priced advanced booking fares.

"By what authority does the Canadian Transportation Commission issue this mandatory regulation?" Roblin asked government leader Ray Perrault.

He also wanted to know what other type of identification might be used in place of S.I.N. Perrault promised to investigate.

The commission's regulation is merely the latest in a long list of abuses of S.I.N., the Conservatives say.

They have made S.I.N. an issue in the Commons in recent weeks, saying widespread use of the numbers as all-purpose identity cards threatens personal privacy.

Armed with a person's social insurance number, they say, an unscrupulous computer operator could find out how a person did in school, how much a person earns, how much money is in a bank account and if a woman has ever had an abortion.

S.I.N.s are used for identification purposes by all levels of governments, in minor hockey leagues and even by public libraries. All children in Prince Edward Island are issued a number at birth.

Laws require use of the number for only three purposes: Income tax, Canada Pension Plan and unemployment insurance.

General Electric case goes to Parliament

Union protests number cards

TORONTO (CP) — The United Electrical, Radio and Machine Workers' Union has asked the federal government to ban use of social insurance numbers except for the purposes for which they were designed.

In a telegram to Prime Minister Trudeau this week, union president C. S. Jackson asked that the government introduce legislation to restrict use of the numbers to matters concerning income tax, unemployment insurance, employment registration, the Canada Pension Plan and the old age security plan.

The request follows an application by the 20,000-member union last week to the Ontario Supreme Court asking for an injunction against Canadian General Electric Co. Ltd. in Peterborough, Ont., which had required employees to display their social insurance numbers on badges.

The company announced Wednesday that it would not force employees to display the numbers on their idenification badges.

The 4,100 plant employees could paint over the numbers on their badges or get new badges bearing an employee number, the company said.

Union officials say they are not satisfied with this response because it puts the onus on the individual and creates an element of confrontation and duress.

In his telegram, Jackson said Employment Minister Bud Cullen's announcement last Tuesday that an advisory committee will be established to study the social insurance matter does nothing to ease Canadians' legitimate fears that numbers are being used for surreptitious purposes.

He said Canadian General Electric has stated publicly that it is doing away with long-standing employee numbers and substituting the use of the social insurance number in all company records.

SUPER TERRIFIC
IS WHAT PEOPLE ARE SAYING ABOUT OUR NEW LOUNGE
Colony MOTOR INN

Get together again with good friends.

Brewed in B.C. by CARLING O'KEEFE BREWERIES

Woodward's GIFTS of FOOD

From an impressive "major gift" to a small "remembrance", gifts of food from Woodward's are always welcome. You will find the selection really outstanding with a price range that will suit your gift budget. Now, wouldn't a gourmet basket be just the thing for Auntie Jo and Uncle John?

JACOB'S BRITISH Assorted Biscuits Perfection Tin 3 lbs. 10.45
CARR'S BRITISH Assorted Biscuits Tower Bridge Tin 2 lbs. 7.89
COSMOPOLITAN DANISH Butter Cookies ....Tin, 1 lb. 2.89
MISS KING'S Honey & Dessert Cake Gift Pack Set..... 6.99
ST. IVELS ASSORTED Processed Cheese Gift Pack Set..... 5.95
LAWRY'S MASTER CHEF 9 Seasonings Gift Set.....each 5.25

Store Hours: 9:30 a.m.-9 p.m. Monday to Saturday, now 'til December 22nd.

Consultant faces extortion charge

VANCOUVER (UPI) — A West Vancouver business consultant was arrested this week on extortion charges resulting from a loan-sharking investigation.

Police said a Vancouver accountant paid out $33,000 in interest on a $4,000 loan over the last 18 months without repaying any of the original sum.

The unnamed accountant had originally arranged to pay back $5,000 within one month.

The victim had been harassed, physically assaulted, and his family had been intimidated, police said and charges were expected to be laid this week.

Haywood ailing

NEW YORK (AP) — Forward Spencer Haywood will be sidelined for at least two games for New York Knicks because of bronchitis, the National Basketball Association club announced Friday.

GRAND OPENING SPECIALS
in the new
Cedar Hill Mall
CEDAR HILL TV and SOUND
1551 Cedar Hill X Rd. 721-3432
behind McDonalds on Shelbourne
WIN A 14" COLOR TV
12-16

The Daily Colonist.
Section Three Saturday, December 16, 1978 Page 33

Ultra Suede

Japan's luxury fabric to accelerate in price

Yen strength, dollar decline will hike garment in spring

TORONTO (CP) — Consumers can expect price increases of 15 to 20 per cent on Ultra Suede garments in the spring, the fabric distributor says.

Marvin Carsley, president of Carsilco International in Montreal, blames rising prices of the fabric, produced by Toray Industries in Japan, on the strength of the Japanese yen and devaluation of the Canadian dollar.

Added to that is an accelerating supply-and-demand position.

The fabric is retailing at $60 a metre (just under one yard) in Eaton's stores in Toronto, up from $55 a metre last July.

Perry Johnson, manager of the fashion fabrics department, said the price will climb to $70 a metre, an increase of 16.7 per cent, in the spring.

Toronto retailers expect increases of $30 to $50 on each Ultra Suede garment for spring.

Miss Johnson said there has been no consumer resistance to price increases.

"It's amazing, but we're always writing orders for it."

Carsley doesn't share the confidence of retailers.

"I feel the consumer is going to start resisting all forms of imported goods and I feel the market will be in for serious problems," he said.

"I feel we're going to see a dramatic cut in the number of garments purchased."

Carsley said the price of Ultra Suede has doubled since it was introduced to Canada in 1970. It now is more expensive than suede.

His firm distributes about 400,000 metres of Ultra Suede in Canada every year, an amount allocated to the country by Toray Industries.

Oxford lifts ban

OXFORD, England (Reuter) — Christ Church, the Oxford University college which has produced a dozen British prime ministers, has decided to admit women undergraduates.

The college's governing body has announcedthat women will be admitted in 1980, leaving Oriel College, founded in 1326, as the only Oxford college still barring women.

Christ Church was originally founded by Cardinal Wolsey in 1525 and refounded by King Henry VIII in 1546.

British prime ministers educated in Christ Church included William Gladstone and Sir Robert Peel. The college has about 450 undergraduates.

ego interiors
1028 FORT ST.
YOUR CHRISTMAS GIFT SHOP

GRAND OPENING SPECIALS
in the new
Cedar Hill Mall
CEDAR HILL TV and SOUND
1551 Cedar Hill X Rd. 721-3432
behind McDonalds on Shelbourne
WIN A 14" COLOR TV
12.16

COWICHAN INDIAN SWEATERS
Included with sweater purchase
ONE BREBRANT PRINT ($25 Value)
LARGEST SELECTION OF:
Moccasins Tams
Sweaters Mitts
Toques Silver/Jade Jewellry
3 LOCATIONS
SASQUATCH TRADING LTD.
1233 Government St. 386-9033
(Opposite Post Office)
OPEN SUNDAY 11 a.m. — 4 p.m.
BIGFOOT TRADING — 1 Mi. South Duncan
SIDNEY ART — 2505 Beacon, Sidney

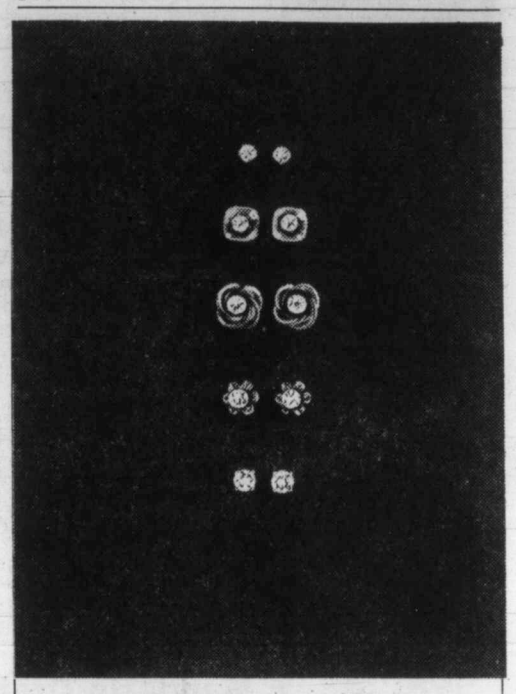

Give her diamonds for her ears.
The subtle allure and delicate beauty of Birks diamond stud earrings makes them one of the most appreciated gifts any man can give to any woman.
The five designs we show above are for pierced ears and are in 14kt. yellow gold. Prices are for pairs.
From the top: $100., $110., $125., $225., $300.

Fitness booming

LONDON, Ont. (CP) — Canada's economy may be lagging, but industry-supported fitness programs for employees are booming, a university physical education instructor says.

Mike Yumasz of the University of Western Ontario told a fitness symposium that at least 150 Canadian companies have fitness programs.

One Toronto firm claims absenteeism accounts for $3 million a year, he said.

LAMP LIGHTER
TIFFANY'S
12-16
GROUP
760 JOHNSON AT BLANSHARD

The really good stickpins are in gold with diamonds!

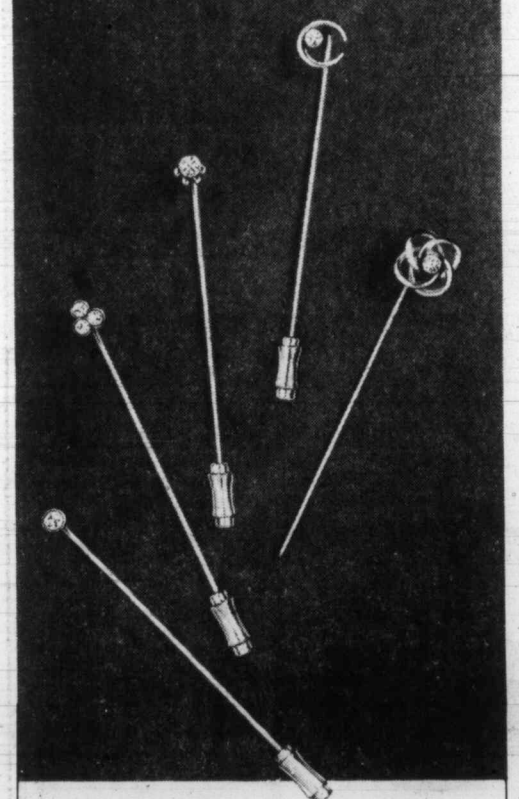

If she remembers her grandfather's precious diamond stickpin ... and the pride with which he wore it ... she'll understand why these classic accessories are so prominent in today's fashion world.
From our group of five above, enjoy finding the one you think will please her most.
From $110. to $225.
A Wide Range of other styles are Also Available
706 Yates St. Hillside Shopping Centre
12-16
BIRKS JEWELLERS

Most of these diamond-set Gold Jewellery Gifts are between $80. and $150.
Surprise her this year with a little treasure in a Birks Blue Box.
Choose from this appealing variety of rings, pendants and earrings. They're all in 10kt. or 14kt. yellow gold, all with diamond accents, and all reasonably priced.
What a lovely way to brighten her Christmas morning!
ORDERS WILL BE ACCEPTED FOR ANY ITEMS NOT IN STOCK

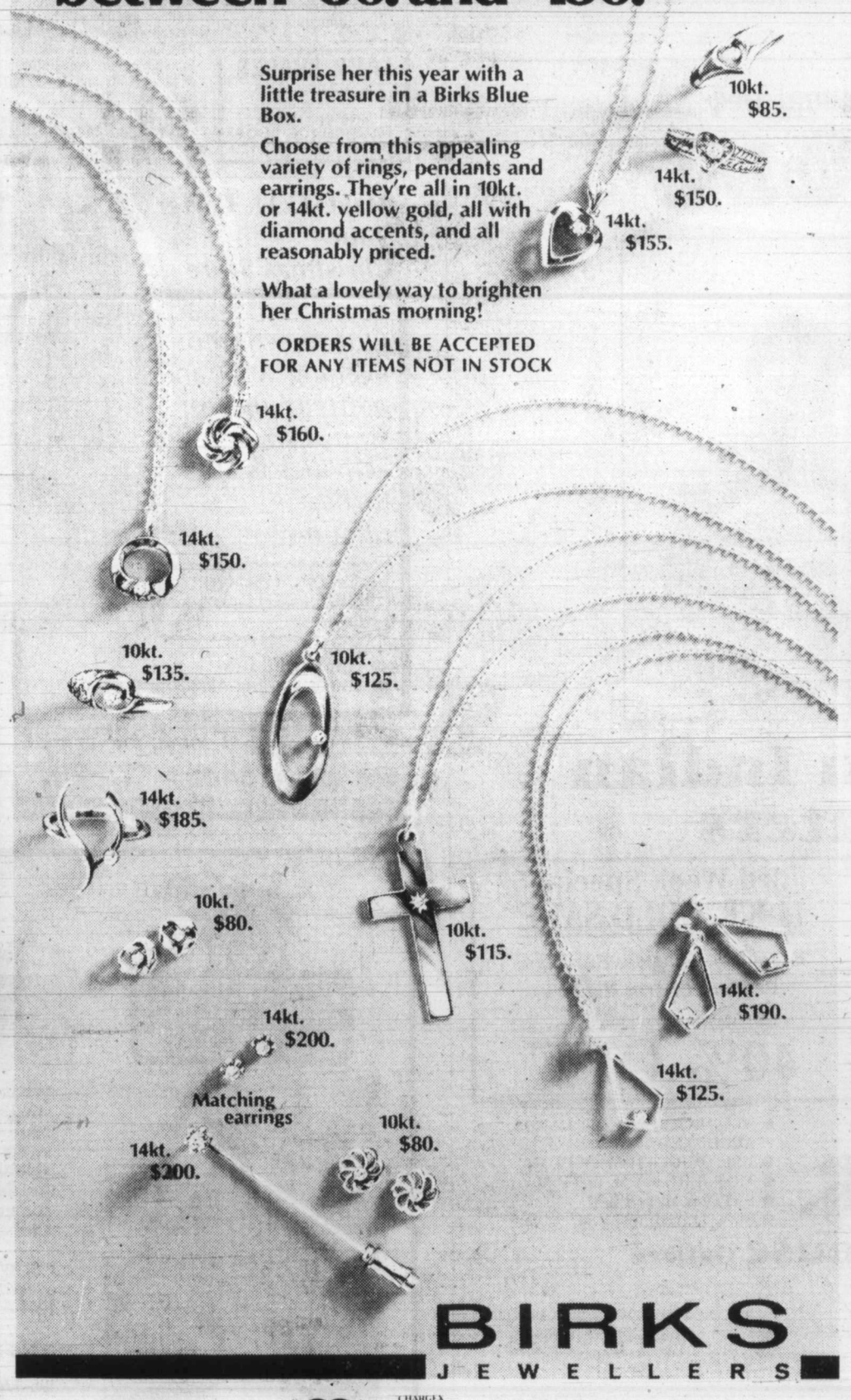

BIRKS JEWELLERS
706 Yates Street master charge CHARGEX VISA Hillside Shopping Centre

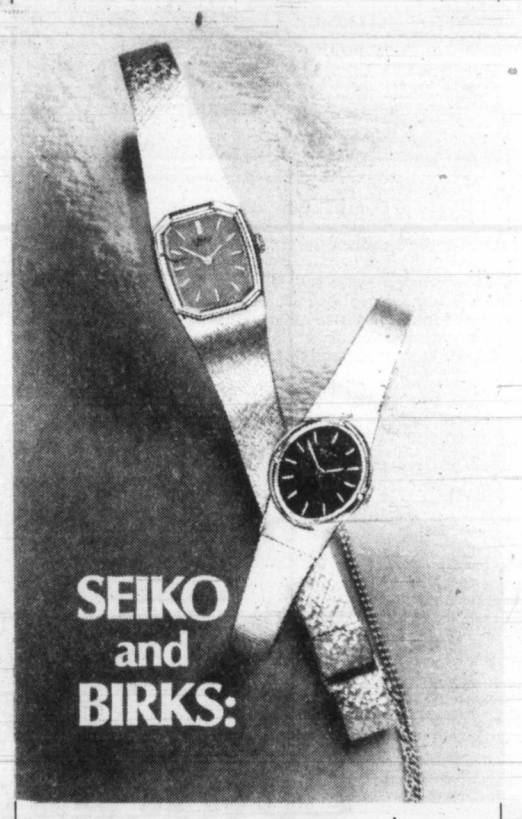

SEIKO and BIRKS:
Two watchwords that say Quartz Super-Quality!
Birks and Seiko—a retailer-manufacturer team with unequalled expertise!
Birks is a watch authority with generations of experience (and an outstanding service reputation) who employs 57 full-time watchmakers.
Seiko has an enviable reputation as one of the world's truly innovative watch manufacturers. Their quartz watches for men and women are virtually problem-free.
Above: Two beautiful, gold-plated Seiko Quartz bracelet watches for women.
Left, $325. Right, $250.
706 Yates St. Hillside Shopping Centre
master charge BIRKS JEWELLERS CHARGEX

Coercion charge on drug role challenged by child specialist

By JUDY CREIGHTON
CP Family Editor

TORONTO (CP) — Recent allegations that doctors are coercing parents into having their hyperactive children put on a stimulant drug have been challenged by a Toronto specialist who has done both research and treatment in this field.

Dr. Fred Weinberg of the Hospital for Sick Children said in an interview that the drug ritalin "is only administered to those hyperactive children who first of all respond to its effects and secondly it is prescribed with great discretion."

DR. WEINBERG was responding to remarks made in London, Ont., by a school board candidate during the recent municipal election campaign who said that doctors do not counsel people because it takes too much time and they instead treat behavior problems with chemicals.

The doctor said he sees patients only in consultation with pediatricians, family physicians or school officials and, in his opinion, "the medical profession has a healthy respect for the inappropriate use of medication for children of all kinds."

DR. WEINBERG said that hyperactivity has been called "an epidemic" but he considers it occurs in three to five per cent of children.

He said the drug ritalin "has been in use for 15 to 20 years" and in the "general spectrum of drugs, I consider it safe."

"We don't just hand pills to mothers," he says. "And ritalin has a limited role to play in the treatment of hyperactivity learning disabilities."

Dr. Weinberg says that before treating a child who is deemed hyperactive "we measure attention, memory, learning and recall over a period of two to five days."

"CHILDREN are given either ritalin or a placebo (a non-chemical medication). They are given on a blind basis unknown to tester or child and we measure the number of errors the child makes eight times a day on and off medication."

After this test period the code is broken and "I show parents a graph which can determine learning and memory response."

Dr. Weinberg says there are two doses of ritalin that are appropriate for the degree of a child's hyperactive condition.

"THERE IS a lower dose which improves attention and recall," he says, "and a higher dose which improves behavior and classroom deportment,"

The side-effects of ritalin can include a loss of appetite and insomnia but Dr. Weinberg says that "weight and growth is followed most carefully."

He says that the medical profession "clearly realizes that ritalin is only an aid towards growth, development and education of a hyperactive child."

"IN ADDITION to medication one has to deal with appropriate school placement in the right learning setting with remediation and attention to deficiencies."

He says that hyperactive children have poor interpersonal relationships "because they come on strong with other children."

"What I do is go through a detailed history with emphasis on development. Also we give the child a relevant neurological examination and an educational screening test to determine achievement levels."

DR. WEINBERG says this helps the doctor deal with placement, medication and the needs of the parent and child in relationship to social and emotional areas.

He says there is another drug, an alternative to ritalin, but although it has been approved by the federal government for use it is not available in Canada

HE SAYS IT is longer acting, whereas the effects of ritalin are short—only three to four hours in duration.

Research continues to go on in areas of diet and the bearing that dyes, chemicals and additives have on the hyperactive child.

"We have some evidence that dyes are culprits, as well as additives," he says. "Here at the hospital clinic we have studied children through their consumption of pure foods and those that have been added to."

WHAT CONCERNS Dr. Weinberg is the "increasing number of cults or fads that have developed around hyperactivity."

"I have parents and people tell me that megavitamins are the answer or whiffs of oxygen, all kinds of crazy therapy," he says.

"And what I can't fathom is why parents who will quite willingly allow their children to have a sore throat treated with antibiotics are skeptical when a hyperactive child is being treated with a drug."

CP

Weinberg watches young patient working on test in his office

'A-1' egg debuts in supermarkets

A new grade of egg has begun to appear in Canadian supermarkets.

It's a premium quality egg that costs a few cents more per dozen and bears the distinctive grade name Canada A-1.

Joe Morrison, chief of Agriculture Canada's poultry grading and inspection section says the A-1 grade was introduced to give the consumer a premium quality egg. A-1 eggs must meet more stringent standards of production, grading, packing and distribution than the regular Grade A eggs.

Like other grade A eggs, A-1 eggs must have smooth, sound, clean shells. They must have a thick white. They have to be unbroken and free of internal defects such as meat spots, blood spots or mottled yolks.

Only young birds are used for the production of A-1 quality eggs. The eggs are monitored for quality by Agriculture Canada inspectors and produced only from birds in the early part of their production life.

To obtain A-1 eggs a producer must gather the eggs frequently, oil them to retain freshness and cool them as soon after gathering as possible. Then he carefully washes and candles them.

Within a 24-hour period a small sample of eggs are broken out and a measurement taken of albumen (egg white) thickness or height. If the measurement meets a prescribed minimum level, the eggs are eligible for the A-1 grade.

The eggs are cartoned and kept under continuous refrigeration from producer through delivery to the retail outlets — about two days after laying. At the retail level the eggs are kept under the same refrigerated storage conditions.

In order to ensure the top quality of A-1 eggs, the cartons are marked with an expiry date — nine days from the day of packing. Eggs unsold when this date expires are to be removed from retail shelves and returned to the supplier.

Bulletin Board

First United Church Choir will sing carols by candlelight at 4 p.m. Sunday in the church, Balmoral at Quadra. No admission charge but collection taken.

PYTHIAN SISTERS
Island Temple 8, Pythian Sisters, Christmas party at 6:30 p.m. Wednesday in Eastern Star Hall, 3281 Harriet Road. Meeting to follow party.

•

CHRISTMAS CAROLS
Deaf and Hard of Hearing Institute of Vancouver Island presents a Christmas carol sing-and-sing-along at 7 p.m. Wednesday at the YM-YWCA, 880 Courtney. Refreshments served, donations at the door.

CAKE DECORATORS!
½ PRICE CHRISTMAS SALE at THE CAKE PAN
3154 Monnington Place (478-3449)
These full-size Wilton Cake Pans are on sale at $4.49 while supply lasts: Mickey Mouse, Big Bird, Goofy, Pluto, Happy Hippo, Jolly Elephant, 3-D Bell Pan and Fred Flintstone.
— Everything else 20% off until Christmas.
See our ad on Page 52 of the Yellow Pages for directions.

LEOPARD HAT
Unique opportunity for a discriminating woman to own beautiful real fur. Skin also available.
598-2475

CHRISTMAS TREES
★Fresh Cut Plantation Trees .. ea. 10.00
Live Trees also available.
★ Beautiful Bushy NORWAY SPRUCE SCOTCH PINE
★ POTTED NORWAY SPRUCE DOUGLAS FIR, SCOTCH PINE From 6.95
CHRISTMAS FLOWER SPECIALS
★ Cyclamen ... 1.99
★ Azaleas 1.99
★ Hydrangea 1.49
★ Poinsettia
★ Orange Trees
★ Chrysanthemums
★ Fresh Cut Holly
SPECIAL ★ Mandarin Oranges 4.99 Per Box
★ CHRISTMAS DOOR SPRAYS ..... ONLY 3.75 Each
CORDOVA BAY GARDEN CENTRE
5325 CORDOVA BAY ROAD
OPEN DAILY 10 a.m.-5 p.m.
CLOSED TUESDAY
12-16
JUST NORTH OF FABLE COTTAGE

LAMP SHADES
Repaired or Made To Order
THE VICTORIA LAMPSHADE SHOP
493-B Burnside Rd. E. 383-1544

Make E. M. Carter Your Christmas Store
Our selection of evening wear and pretty things for your festive activities is at its best right now!
LOVELY LOUNGING ROBES perfect for holiday entertaining
● Gift Certificates
● Gift Wrapping Available
12-16
e. m. carter ladies' wear
Parliament Mews
Menzies St.
385-6511
Use Our Budget or Layaway Plan
Open Daily, 9-5:30

3rd Week, 2nd Annual Dec. SALE
20% OFF

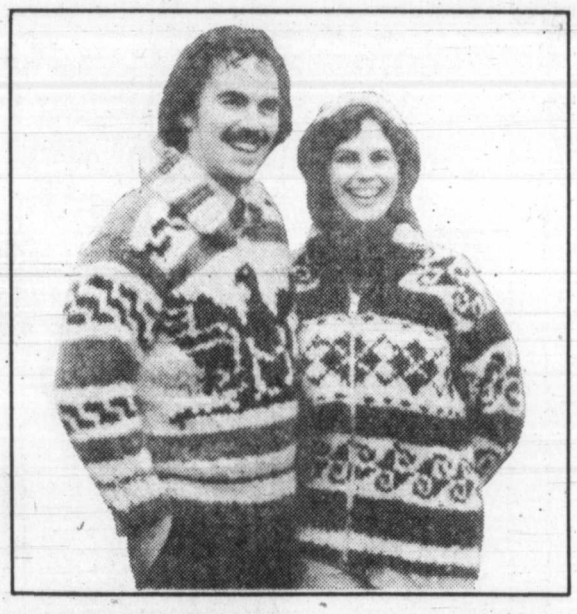

Cowichan Indian Sweaters
Now over 400 Victorians have bought Cowichan Indian Sweaters at 20% OFF Regular Prices.
STILL OVER 1000 SWEATERS IN STOCK
Our buyers continue to buy and we can continue to offer you this highest quality and the largest selection. We guarantee to give you the fit and style perfect for you.
We also continue to feature all accessories including Tams, Toques, Mittens, Socks and Scarves.
3rd Week Special
14 KT. GOLD SALE
Bracelets, Charms, Earrings, Pendant Charm Holders
A tremendous selection, newest styles and all the traditionals; SPECIAL
40% OFF
● ALL MAJOR CREDIT CARDS ACCEPTED
● USE OUR LAYAWAY PLAN
● MON.-FRI. 9 A.M. to 9 P.M.
● SAT. 9 A.M. to 6 P.M.
● SUN. 11 A.M. to 5 P.M.
The Longhouse Gallery
N
Inner Harbour
Government St.
Empress
Hotel
Humboldt
Courtney
Harbour Square Mall
Broughton
Fort St.
1½ blocks north of Empress Hotel, directly across from Harbour Square Mall
907 Government St., Victoria, B.C., Canada V8W 1X5
(604) 388-7323

CLUTTERBUCK'S WOOL TUCK of Market Square

We are now well stocked with lovely hand knitted sweaters and spinning supplies for that certain someone for Christmas.
P.S. We are open every Sunday from 12-4
#148-560 Johnson St.
386-1713
12-17

ANNUAL NEW YEAR'S EVE FROLIC
with "Bitter Sweet Mood"
CORDOVA BAY COMM. HALL
Adm.: $29 per couple
SUPER BUFFET
DOOR PRIZES
RES.: 658-5865

Talk on birds and bees is myth

Parents 'confused' on sexuality

BOSTON (UPI) — Today's parents are "confused and uncertain about sexual issues" and are as reluctant to discuss sex with their children as were their own parents, said a study released this week on sexual attitudes in the home.

"Parents keep telling themselves the golden moment will come when they will be able to explain sex to their children, but that golden moment hardly ever arrives . . . the idea of the father-son talk about the birds and the bees is a myth," said Elizabeth J. Roberts, director of the Project on Human Sexual Development in Cambridge which did the three-year study.

"Ignorance about sexuality still pervades through our society and in homes across the nation. Parents retreat into silence when questions about sex are asked by their children, and as a result children are learning not to ask questions and to conduct sexual experiments on their own," Ms. Roberts said.

"Whole areas of life are going undiscussed because the child hasn't asked them," she said. She said the "unfortunate consequences" of this lack of communication are "rampant venereal disease," unwanted teen-age pregnancies and early marriages which end in divorce.

Parents from all walks of life in 1,400 Cleveland area households were interviewed for the study, primarily funded by John D. Rockefeller III, The Cleveland Foundation and the Carnegie Corp. of New York.

"We wanted to select a city which was not in the already overly tested east and west coasts," Ms. Roberts said.

"Ignorance of sexual attitudes had nothing to do with the education or financial standing of the parents. The problem was across the board . . . the professor doesn't talk to his kids any more than the father who works on the assembly line."

The report said "disapproval of nudity at home, admonitions against masturbation, avoidance of in depth discussions of things like physical differences between men and women, of menstruation, or wet dreams, limit the opportunities for a growing child to learn about bodies and physical development."

"We know that teen-agers today are more sexually active, but from this study it doesn't look like they are much better informed," she said.

The study concluded that when parents do discuss sex, their responses are usually "brief, simplistic and discourage further discussion" and parents are more tolerant of the sexual activities of sons than of daughters.

"Parents are confused and uncertain about sexual issues. As a result, most parents retreat into silence; they are not talking about any sexual topic," the study said. "Some parents distrust their own sexual values and attitudes and are uncertain what to communicate to their children."

ego interiors
1028 FORT ST.
YOUR CHRISTMAS GIFT SHOP

CLAM CHOWDER
TRY IT, BEST IN TOWN!
LIBERTO'S
FAMILY RESTAURANT
Hillside and Quadra
386-8511

PROTEIN PERMS (1978)
Especially for fine, difficult Hair
These new perms have delighted our clients and are presently on a special. They do not contain ammonia and are especially valuable for fragile or fine hair. No charge for hair cutting with perms.
Five Operators 383-6015
Working Proprietor, Len Andrews of London, England
ANNAS TAYLOR BEAUTY SALON
1004 BROAD STREET (By Eaton's Car Park)

GRAND OPENING SPECIALS
in the new
Cedar Hill Mall
CEDAR HILL TV and SOUND
1551 Cedar Hill X Rd. 721-3432
behind McDonalds on Shelbourne
WIN A 14" COLOR TV
12-16

Discover the Mystery of Light ...

A unique gift for someone special at Christmas
Hand-Cut Austrian Crystal Prisms
$2.00 to $40.00
sri ATMAN BOOKSTORE
1308 Government Street - 383-3032

FOR FESTIVE ENTERTAINING

Whiskey Glasses and Decanters
A selection of Spode and Reidelglas of Austria. Heavy lead crystal. Double old fashioned glasses and spirit decanters.
Other Crystal Gift Ideas
- Martini Jugs
- Brandy Snifters
- Bowls
- Cheese Tray
- Ice Bucket and Tongs

The Spode Shop
ROBERTSON LTD.
Open Monday to Saturday, 9 a.m. to 5:30 p.m.
"Victoria's Oldest China Specialty Shop"
"Now in Our 54th Year of Serving Victoria"
1007 Government Street Phone 383-3921
12-16

ann landers

Dear Ann Landers: I'm going wacko trying to figure out the relationships in our family. The big problem is what is Bob to Tim?

Phil and Fran married and have a son named Arthur. They split.

Tim and Bob are stepbrothers, while Tim's mother Fran is married to Bob's father Phil.

What is Tim to Bob after Fran and Bill divorce? Remember, they have a stepbrother in common. Can you figure this out? — **Dodo**

Dear Dodo: I'm not about to try. By the time you read this, Sheldon and Fran could be remarried.

Dear Ann Landers: A few years back I read a letter in your column from a person who tried to lose weight by making herself vomit after eating. I was once obsessed with both my figure and gluttony. I began retreating to the bathroom after eating rampages to upchuck. This was the least of my problems. I was a college student at the time and heavily into drugs and alcohol.

Each time I found myself hanging over the toilet bowl, the fear of self-destruction consumed me. I realized I was sick, but knew neither the cause nor the solution to the mad habit to which I had become addicted.

Near the end of last year I had a life-changing experience. I asked the living God, Jesus Christ, to come into my heart and live there as my Lord and Savior. By that time I was an alcoholic and had been fired from my job. At the age of 23 I was ready for the junk pile.

Ann, a miracle took place in my life. As I confessed, the guilt slid away and so did the problems that were ruining my life. I feel better for having confessed this to you. Please tell others that faith in Jesus can do what psychiatry can't. — **Reborn Over**

Dear Reborn: I am always happy for people who succeed in overcoming an overwhelming problem — and you certanly have. If Jesus was the answer for you — wonderful! I always suggest professional help for those who have emotional problems but I'm printing your letter as a testimonial that religion, too, can in some instances effect a cure.

Dear Ann Landers: I'm writing in hope I can help my best friend. I'll call her Jennie. She has long, beautiful blonde hair. Her mother is always yelling at her for washing her hair too much and brushing it too often.

A few months ago Jennie's mom started something new. Every time Jennie does something her mom doesn't like (stays out too late, doesn't clean her room right or hangs on the phone too long) her mom cuts off an inch or two of Jennie's hair. The poor girl is scared to death that she'll end up bald when her report card comes out. She is about to flunk geometry. Is this fair? I feel so sorry for her I could cry. Please say something to help. — **Trouble in Troy**

Dear Trouble: That mother is sadistic. She needs professional help and I am dead serious. I'll go along with being grounded, but haircutting, NO!

Charms & Jewels
618 VIEW ST.
Victoria's largest selection of
GOLD and SILVER CHARMS and BRACELETS
Chargex MasterCharge

Kmart
Gives Satisfaction Always!

SATURDAY
MONEY SAVERS
DEC. 16 ONLY

SAVE 1.40
4 INCH CHRISTMAS CACTUS
Beautiful Christmas Cactus in bloom.
K Mart Reg. Price 2.77 each
SATURDAY ONLY
LOOK HOW YOU SAVE 1.37 each

SAVE 60¢
Delicatessen
COOKED HAM
Delicious Lean Cooked Ham
K Mart Reg. Price. 3.29 lb.
SATURDAY ONLY
LOOK HOW YOU SAVE 2.69 lb.

SAVE 2.10
SELECTION CHOCOLATES
by "Moirs"
Delicious Selection 1200 g.
K Mart Reg. Price 6.87 box
SATURDAY ONLY
LOOK HOW YOU SAVE 4.77 Box

SAVE 3.00
STAR WARS GAME
"Escape From Death Star"
Ages 7 and up.
K Mart Reg. Price. 7.99 each
SATURDAY ONLY
LOOK HOW YOU SAVE 4.99 each

SAVE 5.00
FOLDING WOODEN CHAIRS
Sturdy folding, stacking chairs. Clear varnish
K Mart Reg. Price. 15.97 each
SATURDAY ONLY
LOOK HOW YOU SAVE 10.97 each

1800 ONLY
WATCHES
Men's, Ladies' and Children's Various styles from which to choose.
1 year guarantee
SATURDAY ONLY
LOOK HOW YOU SAVE 6.99 each
Limit 3 Per Customer

SAVE 38¢
CHRISTMAS FRUIT CAKE
1 lb. — 454 g
K Mart Reg. Price 1.37-ea.
SATURDAY ONLY
LOOK HOW YOU SAVE 99¢ ea.
Limit 3 per customer

University Heights Shopping Centre
3986 Shelbourne St. (Saanich) Victoria, B.C.
Store Hours: 10 a.m. to 10 p.m. Mon. to Friday
9 a.m. to 10 p.m. Saturday
"We reserve the right to limit quantities"

Something Different!
FRAMED PRINTS
by Canadian Artists
from 25.00
for that hard-to-find gift, Canadian Impressions Gallery offers Victoria's largest selection of framed prints by Canadian Artists.

OVER 500 IN STOCK
★ many exclusive limited editions included.
★ Weasels in Spring by Noll Derriksan
NEW EXCLUSIVE
We have recently been selected as the exclusive representatives of Mr. Noll Derriksan on Vancouver Island. Mr. Derriksan's unique style has earned him International acclaim. Canadian Impressions has been fortunate to receive nine of his limited edition prints. Some of these are from Mr. Derriksan's private collection and will certainly be the last available.
SOME OF THE ARTISTS REPRESENTED
Chee Chee, Morrisspav, Odjig, Beardy, Thomas, Paul Peel, Emily Carr, Tom Thompson, Lansdowne, Laurwren Harris, Richard Hunt, Tim Paul, Floyd Joseph, Pat Amos, Jim Johnny
OPEN 9-6 DAILY
FRI. 'Til 9 P.M.
ALL MAJOR CREDIT CARDS ACCEPTED
Layaway Plan
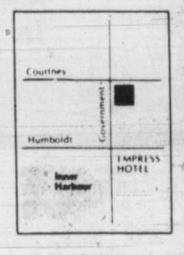

Canadian Impressions Gallery
817 GOVERNMENT ST. at COURTNEY 383-2641

Whether a Small Spinet ...
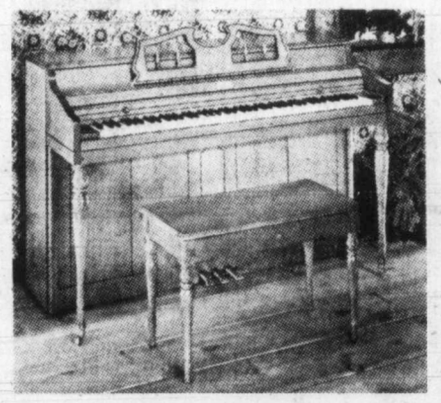
Or a Quality Grand Piano ...

YOU CAN FIND IT ALL AT ...
Scott PIANO AND ORGAN
ENROLL NOW IN OUR PIANO AND ORGAN CLASSES
BLANSHARD AND JOHNSON 386-2434
Open Friday and Next Wed., Thurs., Fri., 'til 9 p.m.
IN THE GROUP 5 MALL
12-16

Appeal fading

TORONTO (CP) — There will be a shortage of skilled secretaries by 1985 because they are underpaid and unappreciated, says the vice-president of Manpower Temporary Services.

"If a gal is bright, the last thing she does is become a secretary," said Adele Vaisey, who was once a secretary. "It's lost its appeal as one of the better things a woman thinks she can be."

-CP

Theatre dynamo marks children's first

Susan Rubes poses in front of Young People's Theatre Centre in Toronto, first theatre in Canada devoted exclusively to entertainment of children and their families. Mrs. Rubes is theatre's founder, producer dreamer and dynamo, and she also located big brick stable that became theatre's permanent home in 1977.

Terrific Savings!
20% OFF FABRIC
for custom-made drapes
READY-MADE DRAPERIES NOW
½ PRICE
- Pottery—beautiful local hand thrown, from 4.50
- Custom-made plush velvet cushions, 12.95

Plus many more boutique gift items

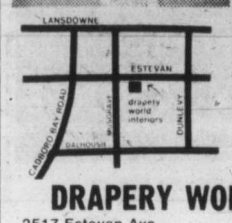

DRAPERY WORLD INTERIORS
2517 Estevan Ave. 595-3011
(in the Shopping Centre)
CLOSED MONDAYS
12-12

THE VICTORIA COLLEGE OF ART

a centre where aspiring artists can associate closely with more experienced artists in a workshop setting.

The curriculum offers a wide range of DRAWING, PAINTING, PRINT-MAKING and ART HISTORY.

The emphasis is on the development of hand and eye skills, seeking always to awaken and nourish the creative spirit through the cultivation of CRAFTSMANSHIP, AUTHENTICITY and RELEVANCE.

Spring '79 Semester
Jan. 15 to April 13

DIRECTOR: Joseph Kyle
RESIDENT ARTISTS:
William Porteous, Jack Wise, Flemming Jorgensen, Jim Gordaneer

APPLICATIONS FOR FULL REGISTRATION ARE NOW BEING ACCEPTED

FEE: $350 for the semester.

Enquiries: THE VICTORIA COLLEGE OF ART
1625 Bank St.,
Victoria, B.C.
Phone: 598-5422

Hobby Gift Center
FANTASTIC SELECTION
- Radio Controlled Cars
- Wooden Boat Kits
- Road Race Sets
- Model Kits
- Train Sets
- Rockets
- Games

We have a complete selection of hobby gifts appropriate for every age.

Just Arrived — in Time for Christmas!
X-ACTO MINIATURE FURNITURE
HARDWARE AND WALLPAPER.
Scale — 1 inch equals 1 foot.

VICTORIA HOBBIES AND CRAFTS
627 YATES ST., AT BROAD 382-7832
Open Mon.-Sat. 9-5:30
Fridays 'til 9
CHARGEX VISA master charge
12-15

Your Good Health

Dear Dr. Ruble: I have heard it both ways — put on contacts before applying makeup, and put it on afterwards. Which is best? — **N.C.**

I have correspondence from one of the manufacturers (Bausch & Lomb) setting this matter straight.

Contact lenses should be in place before applying makeup. This avoids smudging them with oils in the creams and lotions, which can be absorbed by the fingers. It also lets you see what you are doing to your face. There's an exception, though. Hair and perfume sprays should be applied before the lenses are put on. If you have to use sprays while the lenses are in place, close your eyes and turn from the area until sprays settle.

So this is the order: (1) bathe or shower, (2) do your hair, (3) use sprays, (4) wash your hands, (5) put on lenses, and (6) apply makeup.

Other tips:

Use pencil eyeliner above the upper and below the lower lashes, and avoid getting any makeup on the inner margins of the eyelids.

Because soft contacts hug the eyeball more closely than hard ones, there's less chance of specks of powder floating between the lens and the eye, so powdered eye shadow may be used.

Apply false lashes before putting contacts on. Adhesives may harm them.

Better to apply small amounts of makeup. Bacteria and fungi may grow if the preservatives weaken.

Never use saliva with eye makeup.

Keep finger tips and nails smooth to avoid scratching when handling.

Dear Dr. Ruble: Can you say what one's blood pressure should be? Is it one reading for all, like for body temperature? — **R.K.**

There is no ideal pressure for everyone. Age, sex, body weight — a host of individualized factors enter into it. Generally — very generally — a range of 100 to 140 for the upper (systolic) is reasonable for most people, and 60 to 90 for the lower (diastolic) pressure.

Dear Dr. Ruble: My father, who is 55, has angina pectoris. He was having night-time attacks. His doctor gave him a special ointment which he rubs on his chest and arms before going to bed. He still takes his nitroglycerine pills during the day, but the ointment helps him at night. I'm curious as to how this can help. — **Mrs. J.A.C.**

This is a way to control nocturnal angina. The ointment is a mixture of nitroglycerine in a lanolin-petroleum base. It acts exactly the way the pills do, except he gets it by absorption through the skin rather than orally. This absorption is slower, thus giving the nitroglycerine a longer effect throughout the night, when he needs it. The chest and arms are just convenient places to apply it.

Dear Dr. Ruble: How long should a nursing mother feed a baby at one feeding? — **Mrs. O.T.**

Depends on how hungry the baby is and how plentiful the mother's milk supply.

Most infants get most of the milk they are going to get in the first 10 minutes. About 10 to 15 minutes at each breast is sufficient if flow is normal.

LIGHTING
FIXTURES AND SWAGS
sun'dial
479 Burnside Road East

BRASS BEDS
PURE BRASS, PERMANENT FINISH
388-5335
sun'dial
479 B. Burnside Road East

Your Floral Designer
Christmas Corsages from $4.50
Table Roses from ..... $5.95 and up
(Created with Satin Ribbon)
Phone 382-3720
9 a.m. - 9 p.m.

FORCED TO RELOCATE
SWEATER SALE
SAVINGS to 60%
we would Rather Sell it Than Move it!
EVERYTHING MUST GO!
LAST DAY SAT., DEC. 16

PURE WOOL
Sweaters
Skirts
Scarves
Great For Gift Giving

Brand Names Such As:
Aljean
Dalkeith
Peter Scott

EVERY NIGHT 'TIL 9 P.M.
Except SATURDAYS 'TIL 6 P.M. Closed Sundays

CHARGEX VISA master charge
VICTORIA SWEATER and SOUVENIR SHOP
809 Government St. 384-2515
½ block from Empress Hotel near Harbour Square
12-8

Just Arrived . . . .
IN TIME FOR CHRISTMAS!

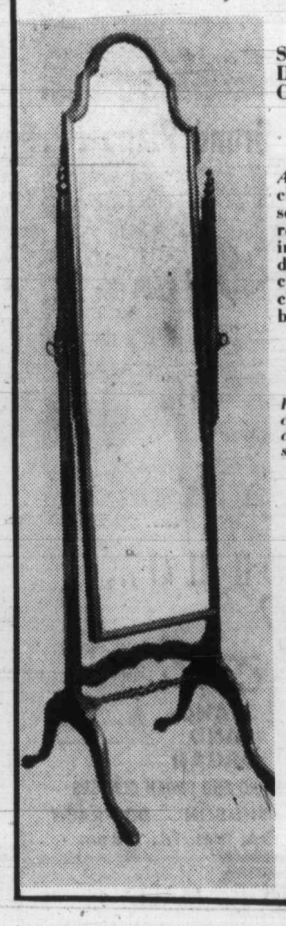

Solid Mahogany Dining Tables and Chairs . . . .

Also — choose from our large selection of antique and reproduction furniture, including: mirrors, desks, corner cupboards, tables, chests of drawers, bookcases, etc. —

Prints and paintings, copper, brass and glass, clocks, jewellery and silver.

Quality and courtesy, at
THE ISLAND GALLERY
2188 Oak Bay Ave., by the Oak Bay Theatre.
598-5534
Tuesday to Saturday.

12-15

Treat Yourself . . . to beauty

74 in. long, 12 in. deep, 74 in. high

Regular 659.00
448.00 K.D.

Teak Wall System
Imported Danish Teak Wall system with middle storage below and lots of room for easy assembly. Because of the tremendous reduction on this wall system, we must charge for delivery and/or assembly.

Lamps
25% off

Every Lamp in the Store is 25% off regular price

We have many styles of floor, table and ceiling lamps in teak, chrome and ceramics. They're all contemporary, and they're all on sale! All lamps sold as is.

Prices in effect till Dec. 24th
The Big Orange Building Across From the Arena
OPEN 7 DAYS A WEEK
SUNDAY 12-5
MON., TUES., WED., SAT. 10-5
THURS. and FRI. 10-9
OPEN A WESTERN TEAK CHARGE ACCOUNT

western teak INTERIORS
1950 BLANSHARD ST., VICTORIA
382-7238
12-16

Operation Legato broke the arsenals

OTTAWA (CP) — Police have seized more than 2,000 firearms this week in raids that have touched every province but Prince Edward Island.

Operation Legato, unleashed Tuesday after a six-month investigation, so far has resulted in charges against 19 persons. Sixteen have been arrested this week and a variety of charges have resulted from the raids.

RCMP Inspector Dennis Farrell, who masterminded the operation, said in an interview Friday that documents seized in the raids are being examined and more arrests may result.

Most of the firearms are machineguns being brought into Canada from Europe and bound for the United States.

But the seizures also have included Parker-Hale silencers, which sell for $175 each, switchblade knives and used rocket launchers.

Farrell and others involved in the investigation say the arms weren't destined for terrorists and that the raids have no political" implications.

Many of the machineguns and automatic rifles, including the Israeli Uzi machinegun and the NATO FN automatic rifles, were bound for the U.S. where they are in demand by collectors.

A number of AR-15 rifles, used by U.S. infantry in Vietnam, also have been seized.

Farrell said most of the firearms were being brought into Canada for sale in the U.S. However, he adds: "If you had the money, you could buy one. It didn't matter who you were."

Criminal use has not been discounted. One person arrested this week was a member of a motorcycle gang operating in Canada and police are seeking two persons connected with him.

Motorcycle gangs in Eastern Canada are linked by police with the manufacture and distribution of speed, and a good deal of violence has been associated with this lucrative trade.

Farrell notes that a .50-calibre machinegun that must have come from outside Canada was used in a spectacular Brink's truck robbery in Montreal a couple of years ago. Similar weapons were seized this week.

One raid in Ontario produced not only prohibited firearms but $40,000 worth of stolen merchandise, a couple of pounds of Colombian marijuana and commercial amounts of hashish, Farrell said.

In another in Quebec, a secret room was discovered in which 150 carefully-wrapped rifles were stashed. The rifles weren't seized because there is no law against having them, but they present a mystery for investigators to solve.

Farrell said one of the European machineguns cost $8 to manufacture and sells for $800 here.

The 11 men arrested Tuesday include Ronald Kupelo, an Ontario Provincial Police officer stationed at Kirkland Lake, and Michael Gagne, an armed forces captain stationed at Valleyfield, Que.

The investigation began after an RCMP customs seizure in Montreal last spring. It resulted in its own charges but led police into Operation Legato, a broader investiation that "spread like groundfire," Farrell said.

Where in the world can you get...

Shabu Shabu Consomme

Yaki Yaki shrimp appetizer

Four fresh crisp vegetables

Chicken Teriyaki

Rice

Japanese Tea

Dessert

for $7.95?

JAPANESE VILLAGE

Teppan Steak and Seafood House

734 Broughton Street (just a few steps off Douglas St.) Victoria, B.C. Tel. 382-5165

843 Chesterfield Avenue (one block from Sea-Bus terminal), North Vancouver, B.C. Tel. 986-4155

GRAND OPENING SPECIALS in the new Cedar Hill Mall

CEDAR HILL TV and SOUND

1551 Cedar Hill X Rd. 721-3432

behind McDonalds on Shelbourne

WIN A 14" COLOR TV

12-16

ANTIQUES

WAREHOUSE SALE

OUR ALREADY LOW PRICES HAVE BEEN REDUCED!

eg. Wardrobes from $129, Dressing tables from $119, 3-pce. Bedroom suites from $299, Chest of drawers from $79, Sideboards from $99, Tables from $119, 4 chairs from $59, Oak barley twist bureaus from $275, and lots more.

Come and compare our quality low priced furniture!

FRIDAY, SATURDAY & SUNDAY 10:00 A.M. - 6:00 P.M.

P. & A. JONES
611 DUNEDIN ST.
VICTORIA, B.C.
385-9421
(On Street Parking)

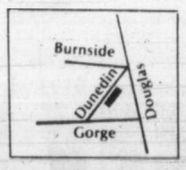

Lord Snowden married again —AP

Photographers surround Lord Snowden, 48, former husband of Princess Margaret, as he leaves London's Kensington Register Office on Friday with his bride, the former Lucy Lindsay-Hogg, 37, following their wedding.

Posties to fight actions

OTTAWA (CP) — The Canadian Union of Postal Workers vowed Friday to contest every single disciplinary action taken against postal workers as a result of their defiance of Parliament's back-to-work order in October.

"In light of the continuing attack on postal workers, how can Postmaster-General Gilles Lamontagne possibly contend that he is trying to create a better labor-management relations climate?" Andre Beauchamp, first vice-president of the 23,000-member union, asked at a news conference.

Lamontagne issued a news release earlier Friday outlining the following disciplinary action taken against postal workers as a result of the illegal strike:

One 20-day suspension, 18 10-day suspensions, 13 five-day suspensions, 29 three-day suspensions, 33 two-day suspensions, 665 one-day suspensions, 10 recommendations for discharge and 4,092 letters of reprimand were served to employees.

The union said the matter is far from closed. All disciplinary actions are subject to appeal before the Public Service Staff Relations Board.

'Girlie service' suspect

VANCOUVER (CP) — Mayor Jack Volrich Friday ordered city police to investigate a business that leaves cards on car windshields advertising young women to serve men on a round-the-clock basis.

While the cards, which carry the firm name Playmate Attendants, don't specify what services are offered, Volrich said he is concerned prostitution may be involved.

The cards offer beautiful young women to go to the home, business office or hotel room to offer "discreet, courteous service" to patrons.

The operation has a head-office in Winnipeg, with a local branch here, in Edmonton and Calgary, police said.

Clark scolded for air choice

OTTAWA (CP) — Prime Minister Trudeau was asked Friday to persuade Opposition Leader Joe Clark to fly on Canadian airlines through Vancouver when he visits the Orient next month.

In the Commons, former justice minister Ron Basford of Vancouver said Clark should recognize that the West Coast city is Canada's gateway to the Orient, instead of flying via Los Angeles and Hawaii.

Trudeau assured Clark that Liberals would not criticize him if he used his free Air Canada or CP Air pass, "particularly if he travels on a Canadian route."

Journalists and Clark staffers accompanying him had been booked on an Air Canada flight to Los Angeles and on an international airline to Japan because no seats were available on CP Air.

However, on Friday CP Air allocated 20 seats for journalists and Clark staffers so they could fly through Vancouver, said Ian Green, Clark's executive assistant.

10% to 20% OFF ON ALL FLOOR MODELS

POLY

FURNITURE — LIGHT COMFORTABLE EASY TO MOVE — 517 YATES

LONDON FOG RAINCOATS

Fine selection of zip-lined and unlined raincoats.

MEN'S 38-46 LADIES' 8-26½

John McMaster

1012 FORT 384-4712

14 KT. GOLD SALE!

40% OFF

Over $75,000 Stock

The 1978 Christmas Shopping Season is almost over and we must clear this stock by The New Year. 14 KT. Gold Jewellery is 1978's most popular Gift . . . and a Gift that lasts forever! So act fast . . . with this huge discount our stock is sure to move quickly. Remember as Gold continues to appreciate these prices may never be offered again!

A GIFT OF GOLD IS AN INVESTMENT

Our Selection is Tremendous

ALL THE LATEST STYLES — ALL THE TRADITIONALS

14 KT. CHAINS from 29.95

Choose from over 20 styles. Lengths from 15 to 30 inches. Featuring the new and the always popular Cobra and Serpentine styles. A 14 Kt. gold chain is a lifetime gift.

14 KT. CHARMS and NUGGETS from 6.95

You can choose a 14 Kt. GOLD CHARM from a massive selection and be sure to find the one perfect for you. 14 KT. Gold Charms will be treasured forever.

EXCLUSIVE

14 KT. SUPERMAN CHARMS

Yes, Superman is here, and we have the season's hottest item. For that superman or superwoman in your life, nothing could please more!

Our Guarantee

You must be entirely pleased with your 14 KT. Gold purchase or your money will be fully refunded. We also offer complete after Christmas refund or exchange privileges.

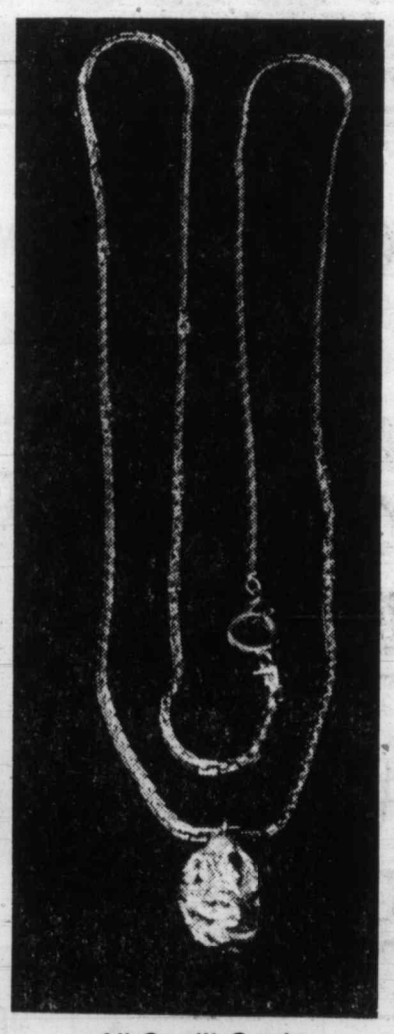

All Credit Cards

Layaway Plan

14 KT. BRACELETS from 17.95

Featuring the latest thin-line ID Bracelets and many, many plain charm styles in the new Cobra and traditional styles . . . A 14 Kt. Gold Bracelet is guaranteed to please.

14 KT. PENDANT CHARM HOLDERS from 29.95

The latest thing. Now you can wear your favourite charms as pendants. By later changing charms, this fantastic idea makes every charm a unique new pendant.

14 KT. EARRINGS from 19.95

For someone special nothing is so tastefully perfect as 14 KT. Gold Earrings. What could be more appreciated than a gift of gold?

SALE NOW ON

Mon.-Fri. 9 a.m. to 9 p.m.

Saturday 9 a.m. to 6 p.m.

Sun. 10-6 p.m.

The Longhouse Gallery

1½ blocks north of Empress Hotel, directly across from Harbour Square Mall

12-15 907 Government St., Victoria, B.C., Canada V8W 1X5 (604) 388-7323

WINTER WINDOWS

STOP THE DRAFTS! GET WARM and COZY WITH WEATHERGARD WINDOWS.

Instantly make your home warm and cozy. Save heat and money. 10-year product guarantee on sealed Thermo units. Don't go through another winter with drafty windows.

Call Now 388-4423

for an in-the-home estimate without obligation

Weathergard Shop

2145 Keating X Rd.

12-16

WOMEN GUILTY

NELSON (CP) — Five Sons of Freedom Doukhobor women were found guilty of arson and conspiracy to commit arson Friday in county court in the May 19 attempt to burn the home of their leader, Stefan Sorokin.

The women, who sat naked in the prisoner's dock to protest the court proceedings, said they had been threatened by Verigin with a seven-generation curse if they did not comply with his arson orders.

GRAND OPENING SPECIALS
in the new
Cedar Hill Mall
CEDAR HILL TV and SOUND
1551 Cedar Hill X Rd. 721-3432
behind McDonalds on Shelbourne
WIN A 14" COLOR TV
12-16

With wealth comes western look

—AP

With the great wealth associated with oil, traditional Araba states are embracing more of the western look. Here an Arab businessman in Qatar, United Arab Emirates, surveys dresses on sale in new department store.

'He's a defender'

OTTAWA (UPI) — Former Liberal cabinet minister Bryce Mackasey has a proven record as a defender of the "little man" and as the new chairman of Air Canada he'll improve service in all areas, Prime Minister Trudeau said Friday.

"If there is one record Mr. Mackasey has, it's with the ordinary people of Canada, the little man, the workers or the people of all categories of the population," Trudeau said in defence of Mackasey's appointment Thursday.

Mackasey, 57, who had served as minister of labor, manpower and immigration and postmaster-general during a 16-year political career, left federal politics in 1976 for a seat in the Quebec National Assembly. He attempted to return to the federal arena in October, but was defeated in a byelection.

Conservative MP Robert Parker charged Trudeau in the House of Commons with "downgrading" the chairmanship of Air Canada by appointing Mackasey.

Trudeau said Mackasey was "an honorable and competent man" while he was a member of the House of Commons.

"I can only conclude that, in the mind of the honorable member, a man who has served his country well from the House of Commons is not competent to serve his country well in other purposes. This is not the view of the government."

POTTERY
BEAUTIFUL HANDCRAFTED LAMPS
388-5335
10-28
sun'dial
479 B. Burnside Road East

Introducing
RENE REY CHOCOLATES
Made from the finest Imported Swiss Chocolate.
HOURS: Mon., Tues., Wed. 9 a.m.-6 p.m.; Thurs., Fri., Sat. 9 a.m.-9 p.m.; Sun. 1 p.m.-5 p.m.
THE NUT HOUSE
VICTORIA
718 YATES ST. PHONE 384-6742
12-15

MAY WE SUGGEST...
An excellent collection of sweaters for gentlemen — cashmere, lambswool, shetland, botany, and merino wools.
BRITISH IMPORTERS
of course
12-9

Cool the boozing, Gardom tells staff

In a personal letter to all employees in his ministry, Attorney-General Garde Gardom has appealed for a "moderate" Christmas.

Gardom reminded all members of his staff that "as employees of the government you have a special responsibility to set an example this Christmas."

He urged all employees to make other drinks than alcohol available at Christmas parties, to see that no one drives after drinking, to include the cost of taxis in party expenses or make alternative transportation plans and "to drink moderately in any event."

The ministry is leading the Counter-Attack campaign against drinking driving designed to encourage "people to think before they drink."

Gardom said in his letter that drinking and driving "is a dangerous anti-social behavior, that such a course runs the high risk of maiming or killing oneself or others and, as well, constitutes a criminal offence.

"As employees of the government you are no doubt fully aware that the product of drinking driving has a profound effect on the work you do. Statistics reveal that the malaise of drinking and driving has a most severe impact on the ministries of health, human resources, labor as well as the ministy of the attorney general.

"It is a sad experience for all of us to receive a letter as I did recently from a mother whose 20-year-old daughter had been killed by a drunk driver. The tragic death and agonizing suffering of the family can surely be felt by all of us who are parents or members of a family."

Gardom said the Counter-Attack message was particularly valid at Christmas "when the tendency to raise a glass is most prevalent and when people are in somewhat of a less serious frame of mind. Nothing takes the celebration out of Christmas quicker than a tragic death or serious injury on the highway."

The attorney general finished his letter with a strong plea to his staff not to "make a fool of yourself or criminal of yourself this Christmas."

ego interiors
1028 FORT ST.
YOUR CHRISTMAS GIFT SHOP

NAUTICAL ANTIQUES & GIFTS
Cannons — Brass Replicas
Sea Chests — Ships Lamps
Pub Mirrors — Portholes
B.C. COAST
634 HUMBOLDT ST. VICTORIA
NOOTKA COURT (Across from the Empress)

Mel's BARGAINS
USED FURNITURE and APPLIANCES
3460 QUADRA

TO: Mary
FROM: Uncle Basil
Jack Burgess Ltd.
Ladies' Wear, at 2201 Oak Bay Ave.
Men's Wear, at 1455 Hampshire Rd.
12-16

WHAT CAN CHILDREN DO THIS CHRISTMAS BREAK?
Join Our
"CHRISTMAS CAROUSEL"
- Tours, Excursions
- Sports and
- Creative Activities . . . and more!

—For children 6 to 11 years
—At the Vic West Community "Y"
—December 18-22 and Dec. 27-29
$25 8-DAY PACKAGE or 3.50 A DAY and
JOIN OUR NEW YEAR'S EVE "SLEEP-OVER AND PARTY"
— Pool and gym activities, breakfast, snacks and entertainment
— Sponsored by Vic West Community "Y"
— Held at Victoria YM-YWCA, 880 Courtenay Street
— For children 6 to 14 years
— 8 p.m. New Year's Eve to 10 a.m. New Year's Day
— FEE $12.00 per child (reduction for 2 or more children)
12-16
VIC WEST COMMUNITY "Y"
521 CRAIGFLOWER ROAD
PHONE 388-6120
REGISTER EARLY FOR BOTH PROGRAMS!

FLQ deal sensed by Dief

PRINCE ALBERT (CP) — Former prime minister John Diefenbaker said Friday he wants to know what "private agreements" took place between Canadian officials and two former FLQ members before the two returned to Canada this week.

Jacques and Louise Cossette-Trudel, former members of the Front De Liberation Du Quebec, returned to Canada after an eight-year exile in Cuba and France. They have been charged with the kidnapping in 1970 of former British trade, commissioner James Cross.

"The adulation that has been heaped upon them since their return is almost enough to convince one that they will be presented with the Order of Canada," Diefenbaker said.

"I just wonder what is behind it all. This has all the appearance of planning."

Marine Calendar

NAVY
Fundy, Thunder—Vancouver.

COAST GUARD
Vancouver, Camsell, Douglas, Racer—in port.
Rider—Sand Heads patrol area.
Ready—Queen Charlotte Strait patrol area.
Quadra—on weather station.

MERCHANT MARINE
Pacemaker, Euphoric—Victoria.
Shozui Maru—Plumper Sound.
Ivan Kotlyarevskiy—Crofton.
Oceam Ranger, Eidanger—Alberni.

YOU'RE INVITED TO OUR NEW LOUNGE
FEATURING
AL and MARTYN
Colony MOTOR INN

a&b sound TAPE STORE
637 YATES
GRAND OPENING SALE CONTINUES

PABLO CRUISE
"WORLDS AWAY"
Cassette or 8-Track
4.99

ROGER WHITTAKER
"IMAGE"
Cassette or 8-Track
Double Tape
6.99

SUPERTRAMP
"CRIME OF THE CENTURY"
4.99

WAYLON JENNINGS
"THE OUTLAWS"
4.99

RITA COOLIDGE
"LOVE ME AGAIN"
4.99

DAVID BOWIE
"STAGE"
(Double Tape)
6.99

BROTHERS JOHNSON
"BLAM"
4.99

BOB MARLEY
"KAYA"
4.99

STYX
"PIECES OF EIGHT"
Cassette or 8-Track
4.99

JEFFERSON STARSHIP
"EARTH"
Cassette or 8-Track
4.99

OPEN SUNDAY 11 a.m. to 5 p.m.
a&b sound TAPE STORE
637 YATES

Sears
Shop at our Warehouse Clearance Centre Saturday, 9:10-3:30. Located at 765 Vanalman, Personal Shopping

Clearance Centre

Look for special clearance prices on dozens of one-of-a-kind home furnishings all priced according to condition. The selection will include discontinued floor samples, problem merchandise, used customer returns.

Bedroom Furniture Pieces
25% to 50% off

Selection of approximately 60 pieces of bedroom furniture all from our regular lines: Souveniers, Brohill, Homestead, Baronet; choose pieces to make or complete your bedroom suite.

Maple double dresser. As is. 64551	$99
Chest on Chest. Oak. 63582. Reg. $390	$282
Double dresser. Light Oak. 61763. Reg. $245	$185
Night table. Light Oak. 61766. Reg. $129.99	97.99
Vertical mirror. 61760. Reg. $69.98	42.48
Framed mirror. 64561. Reg. $62.98	49.77
Grandfather chest. Oak. 63575. Reg. $435	$199
Night table. Oak. 2 only. 63576. Reg. $209.99	$100
Maple hutch mirror. 63430. Reg. $154.98	104.98
5-Drawer chest. 61831. Reg. $195	$135
Wall mirror. 63590. Reg. $89.98	59.98
Baronette mirror. As is. 62400	$49
Mirror. 62180. Reg. $94.98	$54
Homestead maple mirror Large 64562. Reg. $94.98	62.77
Homestead maple mirror. Small. 64561. Reg. $62.98	49.97
Maple/White night table. 63536. Reg. $89.98	62.98
Pine hutch mirror. 63330. Reg. $179.99	122.98
Bonnet hutch top. 62365. Reg. $69.99	41.98
Maple/White hutch mirror 63531. Reg. $139.98	69.99
Mirror. 64561. Reg. $62.99	30.99
Mirror for triple dresser. 63620. Reg. $144.98	72.50
Souveniers small mirror. 63570. Reg. $119.99	59.99
Oak woodgrain mirror. 61830. Reg. $79.98	39.99
Bonnet night table. 62356. 2 only. Reg. $79.98	55.98
Maple night table. 63436. Reg. $149.98	113.98
4-drawer chest. As is. 63622	$110
Pine hutch mirror. 63330. Reg. $159.98	89.99
Pine hutch mirror. 63314. Reg. $154.98	85.99
Pine hutch mirror. 63481. Reg. $174.98	95.99
Night table. 63596. Reg. $154.98	$99
Triple dresser. As is. 63593	$210
Triple dresser. 63593. Reg. $345	$240
Dark Pine Broyhill. 63056. Reg. $174.98	129.98
Triple dresser. Maple. 63303. Reg. $189.98	139.98
Door chest. Pecan finish. 63303. Reg. $219.98	119.98
Single pedestal desk. White. 62131. Reg. $139.99	109.99
5-drawer chest. 62221. Reg. $215	$163
Double dresser. 62352. Reg. $179.98	129.98
Double dresser. 61766. Reg. $255	$180

Save 30% Swing Set
26.49
Reg. $37.99. Has 2 swings with poly seats, won't get hot in sun. Trapeze bar. Sturdy 2" tubular steel.

Save 30% Swing Set
55.99
Reg. $79.99 Features 5 ft. slide, 2 wings, 1 glideride. Easy to assemble. Sturdy 2" tubular steel. Lots of outdoor fun!

Storm Windows and Screens
50% off
Reg. $35.99 - $63.99. Assortment of sizes. Brown, White frames. Slide, super, double hinge.

Faucet Clearance
9.97 - 19.97
Reg. $13.99 - 26.99. Choose from a variety of kitchen and bathroom faucets. Various styles, makes.

Save $15 Plastic Pipe
29.97
Reg. $44.99. Heavy duty plastic pipe. 100-lb. working pressure. 400 ft. coil. ½" inside diam. Black. 19 only.

Simpsons-Sears Ltd.
Service Centre, 765 Vanalman Ave. . . . Just off Pat Bay Hwy.

Sears

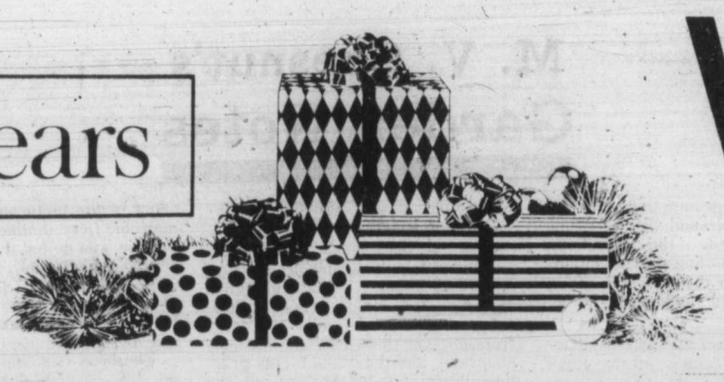

Wrap it up now!

SHOP SATURDAY

Personal Shopping. While Quantities Last!

Shop tonight 'til 9 p.m.

Save!

Pre-holiday battery exchange

$5 off exchange

Ensure your battery is in good condition for the up-coming Christmas holiday driving. Choose from our entire in-store battery selection: Die-Hard, Sears '48' or Sears '36'. 3-year, 4-year or 5-year guarantees. Plus $2 refund on your old exchange battery. Hurry in . . . one day only, personal shopping only.

Auto Centre (28A)

Gift idea!

Berkline 3-position recliner

119.99 each, 2/219.99

A perfect gift for Mom and Dad! Berkline 3-position recliner covered in olefin check and brown vinyl combination. Seat and back are constructed on no-sag springs with foam overlay. Great for the livingroom, family room or den. Hurry in . . . quantities are limited.

Furniture (1)

Save!

Sheer nylon sleepwear

25% off

Reg. $11-$54. Ladies' delicate sleepwear in sheer nylon; choose from popular styles in nighties, baby dolls and peignoirs. Colours in Red and Black. Sizes: S-M-L. Ideal for gift giving!

At-Home Wear (38)

Save $25

Men's fashion blazers

49.99 each

Reg. $75. Single or double breasted blazers in polyester and wool. Choose from fashion colours in Navy, Brown, Tan or Black. Perfect for holiday dress wear! Sizes: 36-46.

Men's Dress Wear (45)

Save $40

La-Z-Boy recliner chair

269.99

Reg. $309.98. Features well padded button-tufted back; rolled arms. Adjusts to any reclining position including full bed recline. Rugged 100% olefin cover. Rust colour.

Furniture (1)

Save $4-$5

Men's robes

19.99 each

Reg. $23.99-$24.99. 100% cotton terry robe with your choice of ¾ or full-length sleeves. Blue; brown. Sizes: 36-46.

Men's Furnishings (33)

Save $6

Men's robe, PJ set

18.99 each

Reg. $24.99. 50% polyester/50% cotton set. Striped and floral patterned PJ with matching robe. Brown, Blue stripe. S-M-L-XL

Men's Furnishings (33)

Save $6-$8

Men's dress slacks

19.99 each

Reg. $25.99-$27.99. Doubleknit polyester gabardine slacks in colours Black, Brown or Navy. Regular and full fit.

Men's Wear (41)

Save $15

Men's lined jacket

29.99 each

Reg. $45. Canadian-made wool blend pea jacket with warm quilted lining; 4 outside pockets. Navy Blue in color. Sizes: 40-46.

Men's Wear (45)

Save $3

Sonic canvas runners

4.99 pr. men's sizes

Reg. $7.99. Sears Sonic canvas runners. Brown, Royal Blue. Sizes: 7½-9½. Boys' sonics, sizes: 3-6. Reg. $6.99 . . . pr. 3.99

Men's, Boys' Shoes (67)

Save $9.99

15" leather boots

35.00 pair

Reg. $44.99. Ladies' acrylic pile lined 15" leather boot with Kraton 2½" wedge. Tan colour only. Sizes: 5-10.

Women's Shoes (54)

Save $10-$20

Ladies' pantcoats

59.99 each

Reg. $70-$80. Fashion styled pantcoats in wool blends or melton. Single or double breasted styling. Broken size and colour range.

Ladies' Coats (17)

Save $3-$13

Elite blouses

16.99 each

Reg. $20-$30. Ladies' 100% woven polyester blouses with detachable string or bow ties. Asst'd collar styles. Fashion prints, plains, tone-on-tones. Sizes: 10-18.

Ladies' Sportswear (7)

Save $4

Ladies' pullovers

11.99 each

Reg. $15.99. Long-sleeved V-necks in 80% lambswool/10% angora/10% nylon. Colors: Banana, Apricot, Sky Blue, Off White. S-M-L.

Ladies' Sportswear (7)

Save $15

Philips beauty set

39.97 each

Reg. $54.99. Eleven gifts in one dual-action shaver plus 10 attachments for massage, manicure and more.

Health & Beauty (8)

Save!

SX-70 Instant

6.87 each

Reg. $7.39. SX-70 Instant pictures for all types of Polaroid SX-70 or Kodak EK4-EK6. Stock-up!

Camera Supplies (3)

Save $5

24' aluminum ladder

67.99 each

Reg. $72.99. Perfect for putting up Christmas lights — 24' medium weight aluminium ladder.

Paint Supplies (30)

Save $3

Cotton cushion

9.99 each

Reg. $12.99. Polished cotton cushions in various pastel shades. Size is approximately 13x13". Ideal gift!

Draperies (24)

Save $5

Quilt bedspread

19.99 each

Reg. $24.99. All-over quilted bedspreads in a variety of decorator colours and patterns. double size only.

Draperies (24)

Save $30-$149

Area carpets

Space Odesy, 6'x8'2". 1 only. 100% wool pile. **Reg. $165.99** **$130**

Kismet, 6'x9'. 1 only. 100% nylon. **Reg. $79.99** **49.99**

Space Odesy, 8'2"x11'. 2 only. 100% wool pile. **Reg. $309.99** **$200**

Lahar, 8'3"x11'6". 3 only. 100% wool pile. **Reg. $499.99** **$350**

Canton, 8'3"x11'6". 1 only. 100% wool pile. **Reg. $499.99** **$350**

Constellation, 8'6"x11'6". 2 only. Modacrylic. **Reg. $449.99** **$350**

Finlandia, 8'2"x11'4". 2 only. Modacrylic. **Reg. $399.99** **$280**

Finlandia, 5'8"x8'10". 1 only. Modacrylic. **Reg. $259.99** **$180**

Constellation, 5'6"x8'6". 1 only. Modacrylic. **Reg. $229.99** **$160**

Floor Coverings (37)

Save $1.22

Indoor light set

3.27 each

Reg. $4.49. String of 15 Christmas lights. Solid or mixed colours. Glow or sparkle lights. Energy-saver bulbs.

Trim Shop (50)

Save $5

Zap electronic game

12.97 each

Reg. $17.99. Test your reflexes — zap your opponent before he zaps you. Electronic scoring. Runs on 9-v. battery.

Toy Shop (49)

Save $4-$5

Boys' sweat-tops

5.99 each

Reg. $9.99-10.99. 100% acrylic, some hooded sweat-tops, full zipper closure. Red, Blue, Navy. Sizes: 8, 12, 16, 18.

Boys' Wear (40)

Save $6

Christmas glasses

6.99 set

Reg. $12.99. 12-days of Cristmas glasses. Perfect for holiday entertaining! 12-oz. glasses.

Housewares (11)

Simpsons-Sears Ltd.

'Reg.' and 'Was' refer to Simpsons-Sears prices.

MORGAN

FRED BASSET

JUDGE PARKER

ARCHIE

RIP KIRBY

BLONDIE

MARY WORTH

HI and LOIS

KERRY DRAKE

MOMMA

M. V. Chesnut's Garden Notes

I suppose I am something of a trial to my family around the Christmas season, for outside of the conventional shirts, socks, ties and shaving lotions, it is difficult for them to think of any gift which would really ring the bell with me.

Seeds? A package arrives every year from colleagues in the Royal Horticultural Society, London, containing 40 packets, all of rare and exotic plants. Garden gadgets? If the thing is at all intriguing, I have already mortgaged my lunch money for two months ahead to buy it.

My family knows of my interest in garden books, of course, but with a formidable library already stacked on my shelves, it isn't easy to choose a book on any subject which isn't already covered pretty thoroughly in my collection.

Notwithstanding these difficulties, I found two books under the tree one Christmas which have given me unending pleasure through the years. I don't suppose I'll ever know how much loving thought and painstaking research went into their choice.

The first was *Wild Flowers of the World*, containing exquisitively painted, beautifully reproduced full-page illustrations of over a thousand flowers, done by the distinguished botanic artist Barbara Everard. The text accompanying these lovely flower portraits was written by Brian Morley, noted British botanist and presently taxonomist at the National Botanic Gardens in Dublin.

It is a big book, considerably longer and wider than the telephone directory — 12 by 9¼ inches — and containing 432 pages. It describes precisely thousands of flowers, shrubs and trees from all over the world, and includes historical, anecdotal and highly practical information for the gardener, the amateur botanist and in fact, any lover of nature.

Any books I have had before along these lines have been illustrated by color photography, and I never realized before how much more detail can be shown in an artist's drawing than in the finest photograph.

Wild Flowers of the World was designed by Rainbow Reference Books Ltd. of London, printed in Italy, and distributed in Canada by Longman Canada Limited, Toronto. Its cost at the time of issuance was $18.75 but I imagine this has risen since. I would be proud to own a copy as a coffee table book even if I had no interest whatever in flowers.

My other gift book was *The English Flower Garden* by William Robinson, a book I had been hearing about for many years but never before had the pleasure of reading. It was published originally in 1883 and has actually gone through 16 editions and several revisions to keep it up to date.

This William Robinson was quite a character. A great professional gardener of the Victorian era, he was a man of fiery temper and original thought who defied tradition and proceeded along his own unique lines. He was a rebel against the prissiness of the Victorian garden with its prim, formal lines, elaborate bedding schemes and clipped hedges.

The book is actually in two parts, the first section dealing with landscaping and garden design, in which Robinson is insistent on natural effects and most outspoken against cluttering up the view with artificial terraces, "plum pudding" rockeries and the like. His teachings have stood up against the test of time and are just as applicable to one of our small city gardens or a Canadian farm home as to the spacious English country estates of his day.

The second half of the book is in the nature of a plant encyclopedia, in which flowers and shrubs are listed and described with surprisingly adequate instructions on how to grow them. Incidentally, the plants are evaluated and criticized in Robinson's inimitable fiery language.

According to the fly leaf, the book was published by John Murray of London and distributed in Canada through the Musson Book Co. of Toronto. It is a big book — over 700 pages — and while my wife would never admit how much she paid for it, the price on the dust cover is 42s. 6d. — this was several years before decimal currency came to Britain.

Art Buchwald

WASHINGTON — An esteemed doctor friend of mine told me the other day that he needed $50,000 for a research project.

I was honest and told him I didn't have it. "Why don't you go to a foundation?" I said.

"That's why I need the money," he replied, "to prove to the foundation that my research is worthy of getting a grant."

"That's stupid," I said.

"You think that because you don't have to deal with the foundations. Originally, the purpose of foundations was to give money for projects which could or could not work. But now the people handing out grants have to prove to their board they are giving money to successful, as opposed to unsuccessful, research. No foundation wants to be associated with experiments that don't pan out."

"Wait a minute. I thought that was what research was all about. If it was guaranteed to work, it couldn't be called research."

"That's the way people treated research in the past," my doctor friend said, "but this country is now very performance-oriented. It wants winners from the start. Even the government won't give you research funds unless you can prove the results will be positive."

"Give me an example," I said, still not believing him.

"Let us say I have a theory that the lack of a protein in a cell causes the cell to feed off the proteins in other cells. It's a theory, it has a basis in fact. While studying cells, we discovered weak ones were cannibalizing healthy ones.

"Since it's only a theory, we must devise an experiment to see if it can be proven or not. Last week I went to a foundation and asked for a grant to do this. The man in charge replied, 'How do you propose to prove it?'

"I told him I honestly had no idea. I would have to start from scratch."

"I'll bet he didn't like that," I said.

"You bet he didn't," my doctor friend told me. "He said, 'What kind of foundation do you think this is to give you money to experiment on a project that you have no idea how to attack?'

"I told him, 'If I knew how to attack the problem I wouldn't need the money from the grant.' And he said, 'You're going to have to do better than that. Suppose your theory about cells doesn't fly? How do I explain that to the board?' "

The doctor continued, "I said, 'Not all experiments come out the way you want them to. The only ones that do are on television or in the movies. I have a team ready to risk three years of their lives to this, win or lose. If we're wrong, it could be just as important to science as if we're right.'

"The foundation man said, 'It may be important to science to be wrong, but my foundation people would rather have something with more Nobel Prize potential. Now if you get the seed money to prove to us your theory has a 9-to-1 chance of holding up, we'll give you the grant money. But we're not going to throw away our dollars if we can't see a light at the end of the tunnel.' "

"I guess that was a blow to you," I said.

"No," the doctor replied. "I've been through it before. Even the government wants results before they'll give you grant money to study something. I know one doctor at the National Institute of Health who was cut off because, by eliminating one problem, he created three others. He was told that government scientists could no longer create new problems in research. While there was still money for old problems, the word is out that if they lead to new problems, NIH doesn't want to hear about them."

"Do you believe," I asked my friend, "that with $50,000 you can prove your theory?"

"It's hard to say. Why do you ask?"

"Well, how can I ask my friends for seed money for you if what you're trying to do turns out to be a flop?"

Stuart Rosenberg

Man must become more fully human.

We speak of making machinery more efficient, of building things that are functional, of studying society more scientifically, of making politics more progressive. "Efficient," "functional," "scientific," and "progressive" — these are the hallmarks of our 20th century vocabulary.

But the individual human being always will be the individual human being. You may seek to improve or to change society, but if you have not been concerned with the individual lives which make up society, you have neglected the heart of the matter. You may scientifically endeavor to prolong human life, but again you are faced with the same challenge: Will the life you have succeeded in prolonging become more fully human?

For this reason, we must add still another dimension to our 20th century catalogue of concerns. We must certainly continue to seek efficiency, functionalism, and the application of the scientific method in order to make life progressive; yet all these efforts must be measured against the unsolved human equation. It is unsolved because we pay too little attention to it. It remains a riddle because we have not as yet sought to find the answers with the determination we have used in tunnelling mountains, bridging oceans, and spanning continents.

As the Second World War was coming to an end, a series of cartoons illuminating the problem appeared in a magazine. The first depicted a man tuning in from America to Asia via telephone-television — he could speak, listen, and observe what was going on, all at the same time. The caption read, "After the war we will be able to hear and see what is going on all over the world."

A second cartoon showed a man depositing a single nugget of coal on a great ocean liner as it was about to leave for the high seas. The caption was: "After the war we will power our ships for hundreds of thousands of miles with the atomic energy released by a single nugget of coal."

A third showed a man in a combined airplane-automobile, about to leave from his garage for a quick trip to England. Tsis heading read, "Tell the folks at the office I will be back from London in time for lunch."

The real point of this series was made in the concluding cartoon. This was a picture of a man surrounded by a variety of modern gadgets, yet looking very unhappy. Obviously, he should have been filled with the joy of life with such new power available to him. The caption read, "But what are you going to do about him, after the war?" What are you going to do about him!

Our human needs go far beyond our fantastic gadgets and the technical advances of material progress. Our real need, in spite of these things, is to become more fully human.

Religion has been defined as man's search for God. Some have even spoken of God's quest for man. We put it still another way: The highest goal of religion should be man's search for himself; man seeking to find the meaning of the divine plan for his life.

And in this search you can be guided by three principles.

Recognize how much you must depend upon others, that you may become yourself more dependable.

Seek to find the meaning of your own individuality, that you may truly become free and independent.

Above all, seek to relate your life to the life of all. When you become one with all others, you become one with yourself.

Then, you may earn God's most precious gift — you will know the meaning of being fully human.

according to GUINNESS

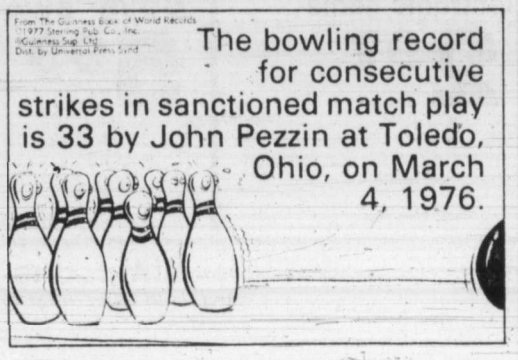

according to GUINNESS

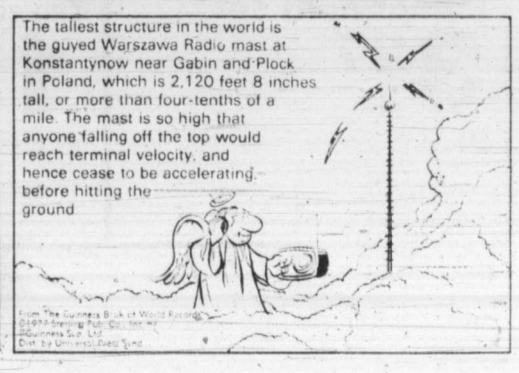

386-2121
Monday through Friday 8 a.m. to 6 p.m.
Saturday 8 a.m. to 5:30 p.m.

CLASSIFIED ADVERTISING

Vancouver Island's Largest Shopping Centre in Print

386-2121
Monday through Friday 8 a.m. to 6 p.m.
Saturday 8 a.m. to 5:30 p.m.

CLASSIFIED ADVERTISING

Combination advertising must appear first in the Daily Colonist and then in the Victoria Times without change.

RATES

All rates quoted are for insertion in both the Daily Colonist and Victoria Times.

SPECIAL PRIVATE PARTY WORD RATES
10 word minimum
1 or 2 days
14c per word per day
3 to 5 consecutive days
11.50c per word per day
6 consecutive days or more
9.50c per word per day

Real estate, mobile home, rental, clubs, organizations and business advertising does not qualify for these rates.

GENERAL WORD RATES
10 word minimum
1 or 2 days
18c per word per day
3 to 5 consecutive days
14.50c per word per day
6 or more consecutive days
12.50c per word per day

SEMI-DISPLAY LOCAL RATES
Any advertisement which varies from 6 pt. regular classified style shall be considered semi-display.
14 agate lines per column inch.
1 or 2 days
65c per agate line per day
3 to 5 consecutive days
58.50c per agate line per day
6 or more consecutive days
52c per agate line per day

NATIONAL AND OUT OF PROVINCE RATE
Regular Classified 18c per word.
Semi-Display 70c per agate line.
14 agate lines per column inch.

BIRTH NOTICES
Up to 30 words $3.75
Each additional word 14c

DEATH NOTICES, MEMORIAL NOTICES AND CARDS OF THANKS
56c per count line per day
3 consecutive days
48.50c per count line per day

PRIVATE BOX NUMBERS
$3.25 except Help Wanted Advertisement, $5.00 which includes a Position Filled Advertisement.

Contract rates for local businesses available on request.

CLASSIFIED ADVERTISING COPY DEADLINES

TEMPORARY ADVANCE DEADLINES for some contract and large semi-display advertisers are now in effect. Phone 382-7211, Local 153, for details.

REGULAR CLASSIFIED advertising may be placed in The Daily Colonist and Victoria Times up to 5 p.m. the day prior to publication.

SEMI-DISPLAY advertising may be placed in The Daily Colonist and the Victoria Times up to 3 p.m. the day prior to publication.

CLASSIFIED SERVICE FOR DUNCAN COWICHAN VALLEY AND CHEMAINUS

Classified Ads placed through Duncan office before 3:00 p.m. will appear in the following day's papers.

746-6181

TERMS OF PUBLICATION

F.P. Publications (Western) Limited shall not be liable for non-insertion of any advertisement beyond the amount paid for such advertisement.

In the event of error occuring the liability of F.P. Publications (Western) Limited shall not exceed the charge for the space actually occupied by the item in question.

All claims on error in publication shall be made within 12 hours thereafter and if not made shall not be considered. No claim will be allowed for more than one incorrect insertion nor for errors not affecting the value of advertisement.

All estimates of cost are approximate. Advertisers will be charged with space actually used.

All advertising copy will be subject to the approval of the Victoria Press, who reserve the right in its sole discretion to classify, reject or insert copy furnished.

All advertisements must comply with the British Columbia Human Rights Act. This act states no advertisement may state or imply a preference, limitation or specification on the basis of an applicant's race, religion, colour, marital status, ancestry, place of origin, age; or sex (unless the matter relates to the maintenance of public decency AND prior approval has been obtained through the Human Rights Branch).

While every endeavor will be made to forward replies to box numbers to the advertiser as soon as possible, we accept no liability in respect of loss or damage alleged to arise through either failure or delay in forwarding such replies, however caused, whether by negligence or otherwise.

NOTICE OF COPYRIGHT

Full complete and sole copyright in any advertisement produced by F.P. Publications (Western) Limited is vested in and belongs to F.P. Publications (Western) Limited, provided, however, that copyright IN THAT PART AND THAT PART ONLY of any such advertisement consisting of illustrations, borders, signatures or similar components which is, or are, supplied to Victoria press by the advertiser in the form of reproduction proofs, veloxs, engravings, etc., and incorporated in said advertisement shall remain in and belong to the advertiser.

BUSINESS OFFICE HOURS

Monday to Friday
8:30 a.m. to 5 p.m.

Mailing Address:

Victoria Press
P.O. Box 300
Victoria, B.C.
V8W 2N4

PHONE DIRECT
386-2121
TO PLACE YOUR CLASSIFIED ADVERTISEMENT

CLASSIFICATION INDEX

VITAL STATISTICS
1 Births
8 Cards of Thanks

THE FOLLOWING SEVEN CLASSIFICATIONS ON THE LAST PAGE OF CLASSIFIED
305 Deaths and Funerals
308 Cards of Thanks
312 Florists
310 Funeral Directors
309 In Memoriams
313 Miscellaneous
311 Monumentals

NOTICES
14 Announcements
16 Catering, Banquets and Reception Rooms
15 Coming Events and Meetings
20 Lost and Found
17 Restaurants
18 Places to Visit

EMPLOYMENT
28 Employment Service
21 Help Wanted — General
22 Office Help
26 Part Time — Temporary Help
24 Sales Persons and Agents
30 Situations Wanted
23 Skilled Trades
25 Teachers

BUSINESS SERVICES AND DIRECTORY
36 Business Services and Directory

PERSONAL SERVICES
33 Bands, Musicians and Orchestras
40 Business Personals
43 Dancing
42 Education
71 Music Teachers
39 Personals
34 Pre-Recorded Music
32 Trade Schools
38 Travel

MERCHANDISING
83 Aircraft
117 Antiques and Arts
78 Bicycles
80 Boats and Marine
65 Building Supplies
93 Cameras, Supplies and Photo Finishing
127 Chicks, Poultry, hatching Eggs, Supplies
101 Children's Miscellaneous
135 Farm Implements
60 Fuel
97 Furniture
120 Garden Supplies
99 Groceries, Meats and Produce
130 Heavy Equipment and Machinery
128 Livestock, Supplies and Events
100 Miscellaneous for Sale
103 Miscellaneous Wanted
109 Miscellaneous to Rent
77 Motorcycles
70 Musical Instruments
125 Pets and Supplies
96 Ranges, Stoves and Furnaces
92 Sporting Goods
81 Sailboats
115 Swaps
63 Timber
98 TV, Stereo, Radio Sales and Service
112 Wanted to Rent, Miscellaneous
116 Coins and Stamps

AUTOMOTIVE
155 Automobile Financing and Insurance
164 Auto Body and Painting
162 Auto Repairs, Service and Towing
168 Campers, Trailers and Motor Homes
166 Cars and Trucks Wanted
150 Cars for Sale
151 Sports, Import Cars
148 Lease Vehicles
169 Mobile Homes and Parks
149 New Car Directory
160 Parts, Accessories
158 Tires
154 Trucks, Buses and Vans
156 U-Drive and Auto Washing

ACCOMMODATION
185 Convalescent and Rest Homes
175 Hotels
178 Summer Homes, Cottages and Resorts
181 Tourist Accommodation

RENTAL
201 Apartments to Rent, Furnished
200 Apartments to Rent, Unfurnished
202 Furniture to Rent
203 Apartments Wanted
206 Duplexes to Rent
207 Duplexes Wanted to Rent
215 Halls, Warehouses, Stores and Offices to Rent
197 Housekeeping Rooms to Rent
199 Housekeeping Rooms Wanted
211 Houses to Rent, Furnished
210 Houses to Rent, Unfurnished
212 Houses Wanted to Rent
190 Room and Board
191 Room and Board Wanted
193 Rooms to Rent
194 Rooms Wanted
204 Shared Accommodations

FINANCIAL
155 Automobile Financing and Insurance
233 Mortgage Loans and Insurance
234 Mortgages for Sale
230 Personal Loans and Insurance
235 Wanted to Borrow

REAL ESTATE
280 Acreage for Sale and Wanted
240 Business Opportunities
241 Business Opportunities Wanted
247 Commercial or Industrial Properties
258 Condominiums
253 Country Homes and Properties
270 Exchange Real Estate
290 Farms for Sale and Wanted
263 Garages for Sale, Rent, Wanted
293 Gulf Island Properties
250 Houses for Sale
265 Houses Wanted to Buy
295 Listings Cancelled
268 Listings Wanted
271 Lots for Sale
294 Mainland and Out-of-Province Properties
273 Property for Sale
274 Property Wanted
244 Revenue Property
245 Revenue Properties Wanted
259 Townhouses
285 Up-Island Properties
256 Waterfront Properties

SUBSCRIPTION RATES

Wherever carrier service is maintained, $4.00 per month.

By mail — Vancouver Island and Gulf Islands, $6.00 per month, $17.50 per 3 months, $35.00 per 6 months, $70.00 per year. Rest of Canada, $7.00 per month, $20.00 per 3 months, $40.00 per 6 months, $80.0 per year.

Outside Canada, $18.50 per month, $220 per year.

BY MAIL
Saturday Times Only
Sunday Colonist Only
Canada 60 cents per copy, $30.00 per year.
Outside Canada, $1.00 per copy, $50.00 per year.

CIRCULATION REPRESENTATIVES

Duncan, Chemainus—	
Mr. HILTON HOLT	746-6181
Nanaimo	753-2766
Lake Cowichan	749-6206

United States Representatives
LANDON ASSOCIATES INC.
New York, Chicago, Southfield, Atlanta, Boston San Francisco, Los Angeles, Philadelphia, Rochester, Cleveland, Charlotte, Cincinnati, Syracuse, Hamburg, Williamstown, Clinton, Memphis, Levittown, Raleigh.

PAGE REPRODUCTIONS OR MICROFILM COPIES OF COMPLETE PAPERS AVAILABLE FOR ALL PAPERS PUBLISHED PHONE 382-7211, LOCAL 276

1 BIRTHS

COBB — (nee Catterall) Doug and Maureen are pleased to announce the arrival of their chosen daughter Rosalee Deborah, born November 27, 1978, 6 lbs., 14 ozs. First grandchild for Mr. and Mrs. Fred Cobb, eleventh grandchild for Mr. and Mrs. Vincent Catterall.

ERHART — Born to Warren and Marie on December 2, 1978, at Royal Jubilee Hospital, a boy, Matthew Christian, 7 lbs., 9½ ozs. A brother for Tanya. Thanks to Dr. G.B.N. McLean and Maternity Staff.

GARBASAUSKAS — Born to Tony and Jill (nee Craig) a son, Christopher Michael, 7 lbs., 10 oz., at Nanaimo General Hospital, on December 11, 1978.

PENNELL — Dwight and Wendy (nee Soutiere) welcome Susan Mavis, born November 29, 1978, weighing 6 lbs., 11 ozs. Our special thanks to Drs. S. Rhone and M. Morrison and all the wonderful nurses at the Royal Jubilee Hospital. Insured.

14 ANNOUNCEMENTS

MRS. BERTA ZILKIE CELbrated her 90th birthday December 3 1978, proved to be more than just a 90th birthday for Mrs. B. Zilkie. To honour this special day, Mrs. B. Zilkie's five children, Otto Zilkie, Helen Lindner, Hilda Martin, Hattie Koch, Gus Zilkie and twelve grandchildren and six great grandchildren, and other family members gathered together with Mrs. Zilkie for dinner in the Kent Room at the Empress Hotel. Mrs. Zilkie was presented with a orchid corsage by her eldest great grandson Keith Lindner on behalf of the family. Seated at the head of the table Mrs. Berta Zilkie received an arrangement of yellow roses and a birthday cake beautifully decorated in yellow and brown. A most enjoyable evening was had by all. Out of town guests came from Edmonton, Alberta and Burlington Ontario.

THE MOTHERS OF DIABETIC children presented a cheque at the Childrens Christmas Party for $1,859.80 to be used for diabetic research in B.C. Special thanks to all those who supported our herring sales November 25th and 26th.

WINNERS ALDYEN HAMBER Chapter I.O.D.E. Raffle. David Slater, Ticket No. 411; Eileen Medley, Ticket No. 2127; L. Mace, Ticket No. 2655.

15 COMING EVENTS AND MEETINGS

DOLPHIN FOOTBALL BINGO
Esquimalt Legion
622 Admirals Rd.
EVERY SUNDAY
6 cards $2
Early Bird Games 6:30 p.m.
Regular Games
5 Extra Games
5 Cards for $1.00
Good Neighbor Cards
Free Bus to Town
Proceeds in Aid of Minor Football

ESQUIMALT LEGION BINGO
622 Admirals Rd.
SUNDAY
Early Bird 1 p.m.
5 cards — $1
Regular Games 1:30
6 cards — $2
Extra Games
5 cards — $1
No Games Less Than $25
FREE BUS TO TOWN

ROYAL CANADIAN LEGION PRO PATRIA #31 CHRISTMAS DRAW
TURKEYS-3595, 5073, 8584, 5823, 1769, 0625, 9315, 8773, 5235, 8031, 8753, 8497, 4788, 6473, 6786, 2996, 8199, 6352, 2206, 9256, 8527, 8337, 9870, 8224, 4996, 1419, 4283, 3447, 1730, 0226, 7034, 2742, 3257, 8835, 2587, 8252, 5879, 1765, 2202, 7950, 6261, 4373, 0992, 9193, 1719, 0670, 0162, 1966, 9989, 0700.
HAMS-3024, 7357, 9369, 4902, 7305, 5757, 2502, 3169, 7704, 5771, 2666, 2649, 4159, 7475, 3198, 7029, 3751, 5632, 8801, 5720, 7662, 1904, 5860, 5049, 8111, 0400, 6357, 5745, 1341, 7183, 7496, 0814, 6644, 0739, 6648, 1723, 1626, 6158, 0363, 1020, 7445, 2627, 0412, 1569, 1790, 5350, 8591, 9310, 8639, 5798.
OTHER PRIZES-9489, 6022, 4934, 4316, 1990, 6363, 8774, 4466, 2677, 6638, 4554, 3551, 6702, 8391, 0158, 9674, 0447, 9422, 4869, 0019.
These prizes must be picked up before Dec. 31, 1978.

THE NEW WILLIS POINT COMMUNITY CENTRE
NEW YEARS EVE DANCE
Late Buffet Supper
Music for All Ages
A Friendly Neighbourhood Dancing 9 p.m. — ?
Favours, Door Prize, Spot Dances, Bar
Make Up a Party At Only $15 COUPLE — You will be Delighted
Tickets at
JEUNE BROS. AND PEETZ
574 Yates St. or phone
652-1588 652-9957

LEONARDO DA VINCI CENTER
NEW YEARS EVE DANCE
195 BAY ST.
ITALIAN food served
MUSIC by The New Angels
DINNER at 8pm sharp
DANCING from 10pm - ?
TICKETS $20 per person
Available at:
The Italian Food Import
1114 Blanchard St.
or phone 592-2588
LIMITED number of tickets available.

BINGO
SAT., DEC. 16
O.A.P. Hall 1600 Gov't St.
VICTORIA CENTRAL LIONS
20 REGULAR GAMES
No games less than $25
5 Extra Games
Early Birds 7 p.m.
XMAS BONUSES

FLEA MARKET
At Sanscha Hall, corner Pat Bay Hwy. and Beacon Ave., Sidney. Every Sunday Oct. 1 to March 25 included. Refreshments counter 9am-4:00pm. Admission 25¢. Table reservations 656-3082.

SINGLES' SCENE CLUB Christmas Banquet and Dance - Saturday, December 23, - $12.50. Open to all singles. Reservations close on December 16. Tickets available Hillside Mall Ticket Office, or phone 384-4984, 382-8760, 479-6050

PROSPECT LAKE COMMUNITY Hall, Turkey and Ham Bingo, Sat Dec 16th, 7:30 pm. Indian Sweater draw. Lots of goodies. 5538 Spartan rd. Turn at Store off West Saanich Rd. See you there.

ATHLETIC BINGO
WEDNESDAY NOW AT
Garth Homer Centre
813 Darwin

MYSTERY TOURS
Leaves V.I. Coach Lines depot every Sunday at 1:30 pm. Return 5 pm. $6.50 includes tea. 385-4411.

CHRISTMAS GIFTS
Unique Christmas gift ideas for sale at Swappe and Shop, between 10 am - 4 pm, at 521 Craigflower Road, Vic West Community Y.

SINGLE ADULTS CHRISTMAS Social will be Saturday, December 16, 8:00 pm. Metropolitan United Church, 1411 Quadra St. $1.00.

$1000 TIGER BINGO
I-19 G-47 I-26

OLD TIME DANCE TONIGHT. 9-12. Columbian Orchestra at Centennial Church Hall on David St. Remember New Year's Eve Dance 9-?, Chicken supper $16 couple. 479-1216.

BOY SCOUT
CHRISTMAS TREE SALE
3200 block, Glasgow St.
All trees $5 and under
Sat.-Sun.
9-5 pm.

16 CATERING, BANQUETS and RECEPTION RMS

GARCIA'S
Mexican and International Cuisine
104-1551 CEDAR HILL X RD.
(in the Cedar Hill Mall)
Planning an Office Party Banquet or Special Function?
Call us at 477-7744
Banquet Facilities
For up to 100
ample covered parking

GEORGE'S BAVARIAN BANQUET FACILITIES
1021 Pandora 383-7121
INTERNATIONAL CUISINE
3 DINING ROOMS AVAILABLE
SMALL OR LARGE PARTIES
Up to 150 Seating Capacity
ENTERTAINMENT
AVAILABLE ON REQUEST

BLACK PRINCE CATERING (1976) Ltd., 655 Douglas St. 388-4488. For all your catering needs in our roof top Queens Reception Room or on your premises.

HAMPTON HALL, AVAILABLE for meetings, parties, receptions, suitable for 75 people. Phone Jack at 385-1651.

20 LOST and FOUND

LOST - MAYFAIR Lanes area, female grey tabby, 6 months, newly spayed, has stitches, please contact Central Victoria Veterinarian Hospital, 386-2495 or owner at 592-9040 Reward.

SMALL CARDBOARD BOX containing super winch model PM 3000, 12 brass hangers, value approx $300. beleive left on sidewalk in front Smith Bros. Foundry, 632 Pembroke St. 10 am Friday 15th anyone knowing about these missing articles contact Alex MacGreggor at 652-5575 evenings. Reward.

MISSING FROM 991 CLOVERdale. Will person who has boy's blue all-pro mustang bike, last seen by police on Union, please contact 652-1871, 386-8691. It is an under-privileged boy's birthday present.

LOST: 6 MONTH OLD LONG haired orange amber kitten named "Brandy" in Gorge-Dysart rd area. 384-3228.

LOST: NEAR ROSS BAY CEMEtery, 6 month old male gray part Persian cat with white flea collar. 385-1383.

LOST-LADY'S GOLD GRUEN watch with gold bracelet, at carwash on Quadra. If found please phone 595-1852 after 5 pm. Reward.

LOST: THURSDAY EVENING, 2100 block Oak Bay ave, small cardboard carton, containing black looseleaf binder etc. 383-0550.

REWARD FOR SMALL BLACK Cockapoo pup, 8 months old. Belongs to Little 11 year old girl. 642-5473.

LOST: HARVEY BLACK PART Persian, neutered, male, young cat, Queens Ave. Reward. Cats Protection League, 598-5731.

FOUND ON DALLAS RD. large Shepherd cross, wide studded leather collar. 382-6532.

LOST: TABBY CAT WITH white tummy, white feet, near Marigold-Burnside Road. Please phone 479-2145.

LOST IN EQUIMALT OR VIEW Royal, keys with name tag. Reward. 479-3453.

LOST DECEMBER 11TH, 200 block Douglas, large black male cat, yellow eyes. 477-3884.

LOST - 3 LEGGED ORANGE cat in East Sooke. Reward, 382-0853

LOST: NEAR DUNCAN, LIVER and white Springer Spaniel. Reward. phone 748-4801 Collect.

LOST DECEMBER 8TH, GOLD bracelet, sentimental value. Reward. 383-9660.

FOUND BY ESQUIMALT Plaza, 3 months old Alsation pup. 383-1074.

LOST: 21" ORANGE APOLLO 10-speed, reward. 383-7061.

LOST DOWNTOWN LADIES Eterna watch. Reward. 383-3783.

21 HELP WANTED GENERAL

ADVERTISEMENTS IN THIS CLASSIFICATION MUST COMPLY WITH THE BRITISH COLUMBIA HUMAN RIGHTS ACT

EXPERIENCED MAN & WIFE team to look after office building complex in February. Duties include cleaning, minor maintenance, security and general upkeep of buildings and grounds. Modern 3 bedroom apartment provided at nominal rent. Salary based on Union scale, currently in excess of $20,000 per annum. Send full resume to Victoria Press Box 654

COMMUNITY HEALTH AND SOCIAL SERVICE WORKER
for the
CAPITAL REGIONAL DISTRICT
VICTORIA, B.C.

Salary: $1363-$1645 per month (1978 scales).

Under the direction of the Long Term Care Administrator, Community Health Service, duties will include the following: working with families and assessors in finding appropriate placements for persons in need of residential care; providing counselling to families with special problems related to long term care needs; interpreting Long Term Care policy to the public and operators of Community Care Facilities; assisting in planning for necessary long term care services and facilities.

The successful candidate will hve a BSW degree or a Bachelor's degree with major emphasis in the Social Sciences or closely allied faculties plus a minimum of two years' experience in helth care setting, preferably with experience in program administration, community service work and/or work with the elderly. Must possess a valid B.C. Driver's Licence.

The position is covered by Union Agreement which provides for a broad range of employee benefits.

Applications will be received by the Employment Officer, Capital Regional District, P.O. Drawer 1000, Vicotira, B.CV8W 2S6, no later than noon on Thursday, December 28, 1978.

Help
Opportunity to Work with our sales staff for the Christmas Holidays. Call 385-4461

FOR YOUR EMPLOYMENT NEEDS
Drake Personnel
DRAKE INTERNATIONAL COMPANY
Call 385-3425

SAWMILL—PLANERMILL FOREMAN
Must be fully experienced in all phases of lumber production including current Graders Certificate.
This is a salaried position.
Apply Personnel Manager, Mayo Forest Products Ltd, Post Office Box 548, Naniamo B.C., V9R5L5.

BUILDING MGR.
Required for 2 year old apartment block near town. Caretaking and janitorial duties for responsible couple, salary $600. Call Bill Middleton at Seaspray Properties Ltd. 386-3124 daily 10-12 only.

EXPERIENCED APARTMENT manager with good references (man and wife operation) for a 42 suite rental apartment, 3 years old, in Campbell River area. Please phone 598-1103 anytime or write to Postal Station B Box 5300, Victoria.

SERVICE STATION ATTENDant, must be fully experienced in handling cash, and able to work with minimun supervision. Only reliable, honest and clean cut need apply. Victoria Press Box 694.

PUB MANAGER REQUIRED for Authentic British Pup. Lounge experience essential. Please reply in writing with full resume to Personel Director, 10235 101st, Edmonton, Alberta, T5J3E9.

VICTORIA HOME FOR CHILdren with learning disabilities, needs child care worker, to join a staff of 5, previous experience in behavior management would be an asset, please submit resume to Victoria Press Box 705.

LIVE-IN HOUSEKEEPER COMpanion required for mentally alert handicapped lady in modern home on good transportation route, good wages plus board and room. References required. 478-4720.

EXPERIENCED SHORT order preparation cook required, starting Dec. 27, 9 am.-1 pm., Mon.-Fri. Excellent fringe benefits. Applications in writing only. Victoria Y cafeteria, 880 Courtney St, V8W1C4.

EXPERIENCED SHORT order cook, minimum one year experience, wages depending on experience. Apply in person #216-1551 Cedar Hill or phone 721-5211 for interview.

MATURE LADY WANTED that a slightly senior gentleman can visit for tension removing rubdowns for generous fee. Write Victoria Press Box 693 stating phone number.

DAYCARE
Loving person to care for 2 and 4 year old. Your home or mine. Beginning January 2nd. Raymond St. South, near Passmore Pl. 479-5955 after 5.

CASHIER-POSTING CLERK required immediately for automobile dealership. Computer data processing or keypunch experience preferred. Contact Mr. Mills, 385-5777.

FULL OR PART-TIME COUples and individuals for business of your own. Local Amway distributors assists you for splendid opportunity. 478-7850.

CASHIER HOSTESS/HOST FOR night shift only, middle aged person preferred. Apply in person after 4:30 at The Peacock Restaurant, 2493 Beacon Ave.

MATURE BABYSITTER TO care for 11-month-old boy in my home. Parklands area, Esquimalt, 8am-5pm, Monday to Friday. 385-7483.

BABYSITTER NEEDED IMmediately, from 3-11 pm. Richmond and Bay, my home preferred. 595-7202 between 9-12 noon, Mon.-Fri.

VARIOUS POSITIONS
from $3.50 an hour, 6 full time, 3 part time, lively well dressed people. call 388-7325

EXPERIENCED PAINTERS for Fort St. John B.C. Reply stating experience and phone number Victoria Press Box 715.

WANTED: DRIVERS FOR home delivery, evenings and weekend work. Victoria Press box 725.

EXPERIENCED WAITress/waiter. Apply at Guynors Pancake House, 712 Yates St. No phone calls.

FULL TIME FULLY QUALIfled hair stylist wanted. Phone Lynn at 112-949-7312.

MANAGER FOR VOCATIONAL rehabilitation center. Experienced in administration, budget control required. Experience in Psychiatric field an asset. Good communication skills essential. Ability to work with participants, staff, business and community groups. Tact, initiative and resourcefullness essential. Resume including relevant academic preparation, experience and references to Victoria Press Box 682 Closing date Dec. 19.

TRAVIS PRODUCTIONS
Needs television script writers quick! 388-4959.

21 HELP WANTED GENERAL

ADVERTISEMENTS IN THIS CLASSIFICATION MUST COMPLY WITH THE BRITISH COLUMBIA HUMAN RIGHTS ACT

VIC WEST ESQUIMALT AND VIEW ROYAL AREAS

Start the New Year well with a regular monthly income from a Daily Colonist paper route. For approximately 1 to 1½ hours of your time in the early morning you can earn from $60 to $130 depending on route size, and still have time for other activities.
I am now taking applications from boys/girls and adults in the above areas. As a few vacancies will be available shortly.
For further information please contact MR. FOX, Colonist Circulation Dept. or phone 383-4111.

Executive Director

Applications are invited for the position of Executive Director of The Cerebral Palsy Association of B.C.
This is a challenging opportunity working with Associations throughout B.C.
The position involves extensive provincial travel, requires prior experience in a health-related field, knowledge and experience in working with the handicapped, volunteers, professionals and Government officials.
Applications including resume and salary expectation should be submitted by December 22, 1978 to:
The President,
Cerebral Palsy Assoc. of B.C.
1524 West 15th Avenue,
Vancouver, V6J 2K6.

University of Victoria
Computing Services
requires immediately
Computing Operator II

Applications are invited for the above vacancy in the Computing Services Department. Applicants must have some experience of operating a large computer system, have a good knowledge of data processing operations and be prepared to work shifts.

Salary $1,193 rising to $1,342 in 21 months. (effective Jan. 1/79).

Apply in person to Personnel Services, University of Victoria, "L" Building, Victoria, B.C. no later than December 20, 1978.

ADULTS
BOYS GIRLS
DAILY COLONIST routes are coming available in the following area.
Golledge - Charters Rd. Sooke
Happy Valley Rd. - Victoria
Isabelle - Walfred Rd. - Victoria
Park and Duke Rd. - Metchosin
Millstream Rd. - Victoria
Sooke Rd. (5449-5621) - Saseenos.
MONTHLY PROFITS of $1.13 per customer plus Territorial Allowances can be earned. INTERESTED PERSON CONTACT J. BRADFORD, 2621 Douglas St. Victoria, telephone 383-4111, ex. 164.

ACCOUNTANT
An Aggressive established paving contractor requires an Accountant to perform the following duites:
-Maintenance of the books of account.
-Preparation of financial statements.
-Reconcilations of bank accounts.
-Supervision of accounting staff.
The company is looking for someone who possesses some formalized training in accounting (i.e. RIA or CGA courses) and experience in the cost accounting area.
Contact 652-4464 local 19 for appointment. All interviews will require a resume

RESIDENT ASSISTANT MANAGERS
6c2. Hardworking, ambitious couple as assistant managers for large modern Apt. building with swimming pool. Duties mainly cleaning and replacing managers, 2 days per week, $800 per month to start. Please state experience and give references. Apply to Victoria Press Box 719.

CAREER OPPORTUNITY
Dynamic new Security Company has full and part-time positions available in Victoria in Jan. Maturity, reliability, good grooming, and an ability to relate to the public are essential qualities. Availability for shift work an asset. Company training will be provided. Excellent opportunity for advancement to managerial position in this rapidly growing Company.
Only those who submit a full resume will be considered. Reply promptly to: P.O. Box 488, Post Station A, Vancouver B.C., V6C2N3.

INFANT DEVELOPMENT PROGRAM
Supervisory position available effective Jan. 29, 1979. Applicants must have professional training in a field related to early child development. (E.G. Therapy, Education, and nursing) and demonstrated practical experienced in working with developmentally delayed infants, their families and other professionals. Send full resume to B.A. Olsen, Child Development Center, P.O. Box 4884, Williams Lake, B.C. (phone 392-5838 by January 3rd 1979.)

AVON
YOU CAN WORK AND STILL BE HOME WHEN YOUR FAMILY NEEDS YOU
Sell world-famous products right in your own neighborhood. Make excellent earnings and set your own hours. Avon can help show you how. Call 384-7345.

Are You Outgoing?
If you are, we have a position where you can go out and meet people.
CAR NEEDED
Apply between 1 to 3 p.m
Sanhome Distributors
941 Esquimalt Rd.

21 HELP WANTED GENERAL

ADVERTISEMENTS IN THIS CLASSIFICATION MUST COMPLY WITH THE BRITISH COLUMBIA HUMAN RIGHTS ACT

NEED BUCKS? GOT WHEELS?
Call 388-7325

TAPER SHAKE PACKER AND splitter wanted, $4 sq. Good wood supply. 112-726-4626.

CHEF REQUIRED FOR DOWNtown motor inn. Please reply Victoria Press Box 698.

MATURE PERSON TO BABYsit my home. 2½ days per week, Fairfield area. Call 592-4979.

SEE OUR ADVERTISEMENT re: Dress designer under Business Opportunities 240

BABYSITTER WANTED, James Bay. Start Jan. 3-8:30 pm. 384-5194.

Assistant Manager
Prestigious private sports club in Vancouver is seeking an assistant manager. Applicants with experience in food and beverage, sports tournaments, office procedures and with an understanding of a club operation should apply by sending a full resume and salary expected to the General Manager, 1630 West 15th Ave., Vancouver, V6J 2K7.

MATURE PERSON TO LIVE-IN with 2 teenage boys. 477-2529.

22 OFFICE HELP

ADVERTISEMENTS IN THIS CLASSIFICATION MUST COMPLY WITH THE BRITISH COLUMBIA HUMAN RIGHTS ACT

OFFICE ADMINISTRATOR TRAINEE
Our branch Administration Dept has an immediate opening for a qualified candidate to train as an Office Administrator.
The successful candidate will have a college or University degree or a minimum of 3 years business experience. Willingness to relocate to Branch offices throughout Canada is essential
We offer a wide range of benefits and a competitive starting salary. Please forward your resume to:
R.J. McAllister
Branch Administration Officer, Dominion Life Assurance Company 111 Westmount Rd South, Waterloo, Ontario. N2J4C6.

OFFICE SUPERVISOR
Westcoast Savings is looking for a mature self-motivated person for Head Office Supervisor. The successful candidate must have a minimum of 5 years experience in office supervision and be able to co-ordinate office routine and work flow. Some formal accounting knowledge is desireable and experience in office procedures and equipment is essential. Salary commensurate with experience.
Applications in writing to Robert G. Crawford, Personnel Dept., 202-1234 Esquimalt Road, Victoria, V9A 3N8
WESTCOAST SAVINGS CREDIT UNION

SECRETARY
Juan de Fuca Hospitals — Glengarry — requires a person who can work with a minimum of supervision in a confidential capacity.
Applicant must type 60 w.p.m. and have shorthand of 80-100 w.p.m. and a minimum of 1 year secretarial experience.
Interested applicants should apple in writing by December 19, 1978, to:
Personnel Co-ordinator,
Juan de Fuca Hospital Society,
567 Goldstream Avenue,
Victoria, B.C.,
V9B 2W4

PART TIME CLERK REquired for James Bay Community Homemakers Service. Typing required. Job involves processing of time sheets, billing procedures, some personnel management, receptionist duties. Apply in writing with resume by December 22 to Office Manager, James Bay Community Project, 435 Simcoe, Victoria, B.C., V8V 4T4. Job to begin January 8, 1979.

RECEPTIONIST FOR PROFESsional office. Pleasant, mature and experienced in medical or dental office preferred. Must be able to maintain firm control over appointment scheduling and accounts receivable. Starting salary commensurate with experience. Written resumes to President, Sooke Holdings Ltd. Box 951, Sooke, B.C. V0S1N0

BOOKKEEPER FOR JAMES Bay Community Homemakers Service. Full time. Accounts payable, receivable, using One-Wright system, typing preferred. Applications with resume to Office Manager, James Bay Community Project, 435 Simcoe, Victoria, B.C., V8V 4T4. Closing date December 22, work to begin January 8, 1979.

LEGAL SECRETARY
Personal Secretary for Senior partner of congenial law firm.
-Self starter who enjoys client contact, good secretarial skills, plus 1 to 2 years conveyancing and corporate experience. All replies confidential. Salary $1000-$1200. Prime Personnel, 320 - 1070 Douglas St. 385-6533.

JUNIOR TYPIST
Excellent opportunity to join this congenial insurance firm as their Junior Typist Trainee. Bright and well groomed with pleasant personality-some business experience preferred but not essential if good typist. Minimum 55-60 words per minute. Salary $600-$700. Prime Personnel, 385-7012

RECEPTIONIST REQUIRED
For Oak Bay Real Estate office. Duties include reception, telephone answering, typing and some bookkeeping, some knowledge of Real Estate would be an asset. Send or bring in resume to Seaspray Properties Ltd., 1911 Quadra St.

LEGAL SECRETARY FOR general law practice, excellent typing and shorthand skills required. Applicant must be self starter who is completely familiar with Estates and Wills. Minimum 4 years experience as Legal Steno. Salary up to $1,000. 386-9021.

SECRETARY REQUIRED. Must be a person who can work with minimum supervision and have good skills-Typing 60 w.p.m., shorthand 80-100 w.p.m. 2-3 years general office background essential. Brokerage experience an asset. 386-9021.

CERTIFIED DENTAL ASSIStant, permanant part time or full time, to work with associate dentist. Must be available Saturday's and/or 2 evenings per week. Reply to Dr. Bidgood. 6111 Pat Bay Hwy., Victoria, V8Y 1T5 652-2521

22 OFFICE HELP

ADVERTISEMENTS IN THIS CLASSIFICATION MUST COMPLY WITH THE BRITISH COLUMBIA HUMAN RIGHTS ACT

SECRETARY BOOKKEEPER required for growing food wholesale business. Bookkeeping experience and typing required. Good position for 1st year C.G.A. student. Apply to Victoria Press Box 707

SECRETARY REQUIRED FOR busy Insurance Company. Must have 1-2 years experience in commercial. Auto plan knowledge an asset. Accurate-typing of 60 w.p.m. essential. Hours 8-4:30. Salary $1,000. 386-9021.

RECEPTIONIST REQUIRED for dental practice. Must have dental receptionist experience. Please contact Dr. Stew Vinnels 592-2494.

CERTIFIED DENTAL ASSIStant, please bring resume to Dr. S. Doyle, 1958 Fort Street or phone 592-2494.

DENTAL RECEPTIONIST REquired 3-4 days per week. Apply, Dr. D. Sinclair, 1958 Fort St.

23 SKILLED TRADES

ADVERTISEMENTS IN THIS CLASSIFICATION MUST COMPLY WITH THE BRITISH COLUMBIA HUMAN RIGHTS ACT

British Columbia Forest Products Limited

TIMBERLANDS DEPARTMENT
Resource Planning Group requires a:

STAFF FORESTER — SOILS

The Staff Forester - Soils, with headquarters at our Crofton Logging Office, Vancouver Island, will be responsible for surficial material - soil survey programs with the emphasis on assessment, evaluation and interpretation of soil characteristics for operational and intensive forest management.

Applicants must have a Degree from a University of recognized standing in forest soils or a related discipline. Several years field experience is desirable.

Salary will be commensurate with experience and qualifications.

In addition to attractive employee benefits, starting date is negotiable.

A complete resume is required and should be forwarded to:

J. S. NICHOLS,
SUPERVISOR
RESOURCE PLANNING GROUP
TIMBERLANDS DEPT.
BRITISH COLUMBIA FOREST PRODUCTS LTD.
1050 WEST PENDER STREET,
VANCOUVER, B.C.
665-4908

GOLD RIVER
BLEACHED KRAFT PULP MILL
VANCOUVER ISLAND
REQUIRES
COUNTERMAN
1st AID ATTENDANT

There is an immediate opening for a counterman holding a valid industrial 1st aid ticket ("B" or higher). Warehouse or related experience is a primary requirement. Shift work involved.

This is an attractive position at a modern pulp mill located in one of the most picturesque towns on Vancouver Island's west coast. Easily accessible by first class highway.

Send resume of experience with telephone number to:

EMPLOYMENT OFFICER,
TAHSIS COMPANY LTD.,
1201 WEST PENDER STREET,
VANCOUVER, B.C.
V6E 2V4

SCHOOL DISTRICT #62 SOOKE
ELECTRICIAN
Applications will be received until December 20th, 1978, for the position of electrician. Applicant must have valid journeyman electricians certificate. Experienced with fire and intruder alarms, and school program clock systems would be desirable. Rate of pay as per the salary agreement with C.U.P.E. local 459. Written applications stating qualifications, experience and references should be forwarded to the undersigned. (If application on file, a letter advising of interest will be sufficient). Miss M.P. Rudge, Secretary Treasurer, School District #62 Sooke, 2227 Sooke Rd. Victoria, B.C. V9B1W9.

ROOFERS
Fully qualified roofers with extensive experience in tar and gravel application required. Location Port Alberni.

SHEET METAL
Roofing company requires sheet metal worker. Location Port Alberni.

GUTTER INSTALLER
Experienced continuous gutter installer required. Location midisland.
For appointment call Oscar Scolski at 112-724-3218.

INFANT DEVELOPMENT PROGRAM
Supervisory position available effective January 29th, 1979. Applicants must have professional training in a field related to early child development. (eg: theropy, education, nursing), and demonstrated practical experience in working with developmentally delayed infants, there families and other professionals. Send full resume to B.A. Olsen, Child Development Centre, Box 4884 Williams Lake, B.C. V2G 2V8. (Phone 392-5838 by January 3, 1979).

EXPERIENCED PROPANE GAS SERVICEMAN
With class 3 driver's licence required for permanent employment by Parksville-based propane distributor. Apply in writing, giving resume of background and job experience to: Manager, Northwest Propane Limited, Box 520, Parksville, B.C. V0R 2S0.

REGISTER NURSE
The Gorge Rd Hospital rehabilitation unit has a full time evening shift vacancy, available immediately. Qualified applicants apply to:
The Personnel Dept.
Gorge Rd. Hospital
63 Gorge Rd. E.
Victoria, V9A 1L2
386-2464

23 SKILLED TRADES

ADVERTISEMENTS IN THIS CLASSIFICATION MUST COMPLY WITH THE BRITISH COLUMBIA HUMAN RIGHTS ACT

BODYMAN WANTED
Start January 2, full time for expanding shop, top quality work, must be expert in cutting out rust, fabricating and fitting small replacement panels, properly repairing metal work. Top union rate paid. Call service manager. 382-9121

TROLLERS
We require an experienced skipper for a 41' freezer boat. West Coast and inside experience nescesary, references required. Ray Mason's Island Marine. 479-8822

QUALIFIED FOOD SERVICE supervisor needed for large intermediate care facility. Apply in writing with resume to: 336 Simcoe.

GRADUATE NURSE AND practical nurse needed at Mt. St. Angela, 923 Burdett, Victoria. 386-1513.

HYGENIST REQUIRED FOR preventively oriented dental practice. Please contact Dr. Stew Vinnels, 592-2494.

24 SALES PERSONS AND AGENTS

ADVERTISEMENTS IN THIS CLASSIFICATION MUST COMPLY WITH THE BRITISH COLUMBIA HUMAN RIGHTS ACT

BBTV
Block Bros
Real Estate Career Training Produces Success

Block Bros. will train you in sound proven methods enabling you to quickly reach your desired level of success in prestige selling. A few samples are: the NEW "XEROX" in-depth "Professional Selling Skills" technique, the NEW "In-House" VIDEO TV Training program. Successful, prestigious sales people aren't born, they are created through planned training. Call today. Interviews by appointment only.

Colwood: 478-5561 — T. Kershaw
Blanshard: 386-3231
Don McCallum
Shelbourne: 477-1841
Bob Cullum

BLOCK BROS. REALTY LTD.

HAPPY NEW YEAR LICENSED REALTORS
GET YOUR NEW YEAR OFF TO A FAST START. WE ARE LOOKING FOR LICENSED REALTORS WHO WANT TO WORK IN A "BRISK MARKETPLACE". WE SUPPLY ALL LEADS AND ALL LISTINGS AND YOU GET BOTH SIDES ON EVERY SALE. WE PAY FOR ALL ADVERTISING. FULL COMPANY BENEFITS PLUS $800 A MONTH DRAW, 35 HOUR WEEK. CALL PREFERRED EQUITIES CORP, 385-7731, GORDON B MACDONALD, GENERAL MANAGER. ALL INQUIRIES CONFIDENTIAL.

24 SALES PERSONS AND AGENTS

ADVERTISEMENTS IN THIS CLASSIFICATION MUST COMPLY WITH THE BRITISH COLUMBIA HUMAN RIGHTS ACT

REAL ESTATE LICENSEES
Our new modern office at 3440-A Douglas Street affords facilities for a few more active salespersons. Our premises are conveniently located, spacious and bright. Our contract is generous and escalating, offering maximum income with minimum outgo. No overriding or desk deductions. Mortgage proc. fees and other related Trust company benefits such as estate sales, bridge financing, across Canada referrals and relocation services. National Trust is expanding and you can benefit from the stability, experience and prestige offered by National Trust. Contact Stan James at the office or by calling 382-8101 or res. 592-3740.
National Trust Co. Ltd.

CASTLE PROPERTIES
Has an opening for 2 active and experienced licensed Real Estate Salesman who are interested in high earnings we offer semi private offices, central location no parking problems. Top scale Commission split. Full slate of fringe benefits and Appraisal Records. For confidential interview Call FREDDY STARKE 386-6164 or 479-3866.

Sales Person-Estimator
Aggressive sales person required by company with following lines: roofing, gutters, windows, insulation. Related estimating experience would be an asset but not required. Location Courtenay and Duncan. Apply in writing to Somass Building Services, Atholl Rd., RR 2, Port Alberni, B.C., V9Y 7L6, Attention R. Schuster.

GOLDEN OPPORTUNITY
Start in at the ground floor and promote as this fast growing company expands. We offer:
1. Complete training
2. Good territory
3. Salary and car expense while training
Please call Manager, 294-0134 9-5

EXPANDING CANADIAN OIL CO. offers opportunity for high income plus regular cash and vacation bonuses, abundant fringe benefits to mature individual in Victoria area. Airmail President, Dept. CG, P.O. Box 70, Station R, Toronto, Ontario, M4G 3Z6.

$800-$1000 PER MONTH TO train with the largest Canadian Life Insurance Company. Call 382-3145.

25 TEACHERS

ADVERTISEMENTS IN THIS CLASSIFICATION MUST COMPLY WITH THE BRITISH COLUMBIA HUMAN RIGHTS ACT

TEACHER REQUIRED
F.H. Collins Secondary School requires a temporary full-time girls' high school Physical Education Teacher. Starting date is January 25, 1979 to June 19, 1979.

Your salary will commensurate with the teacher's collective agreement.

Competition closes December 18, 1978.

Applicants should apply to:

Mr. John MacNeill
Regional Superintendent of Schools (Urban)
Department of Education
Government of Yukon
P.O. Box 2703
Whitehorse, Yukon
Y1A 2C6
Phone (403) 667-5129

SCHOOL DISTRICT 56
(Nechako)
The following teacher are required, effective Jan 2nd, 1979.
1. A Junior Secondary Mathematics teacher with Commerce at Nechako Valley Secondary School.
2. A Secondary School Social studies teacher with history background preferred. At Fraser Lake Elementary Seconday School.
Please forward applications with supporting documents to:
The District Superintendant of Schools
P O Box 680, Vanderhoof, B.C. V0J3A0.

SCHOOL DISTRICT 84
VANCOUVER ISLAND WEST
ZEBALLOS ELEMENTARY JUNIOR SEC. requires a teacher of Mathematics, Science, Physical Education and Art for Grades 5, 6, 7, 8 and 10 for January 2, 1979. (This will be a temporary appointment till June 29, 1979) Teacherage is available. Send resumes and latest reports to Dave Price, Director of Instruction, Box 100, Gold River, B.C., V0P 1G0 by Monday December 18, 1978. Phone 283-2241. Interviews and appointments prior to December 22, 1978.

School District #48
(Howe Sound)
Requires
PRIMARY TEACHER
for grades 2-3
This is a temporary position from Jan.-June 1979 for a school in Squamish. Applications with supporting documents may be mailed by 78.12.27 to:
Dictrict Superintendant
of Schools
Box 250
Squamish, B.C. V0N3G0

CEDAR HILL PRE SCHOOL REquires a teacher licenced by Community Care, effective Jan 1979. Three mornings per week. 3 and 4 year olds. Reply with qualifications to 2880 Richmond Rd, V8R4T7.

26 PART-TIME or TEMPORARY HELP

ADVERTISEMENTS IN THIS CLASSIFICATION MUST COMPLY WITH THE BRITISH COLUMBIA HUMAN RIGHTS ACT

Oak Bay
Recreation Centre
Swim Instructors
Our Aquatic Centre has vacancies for part time, qualified, Red Cross Instructors. We require persons with energy and initiative to teach participants enrolled in swim classes.
Hours of work include late afternoons and evenings.
Applications will be welcomed until Friday, December 22nd, 1978, by Debbie Lubinich, Personnel, Oak Bay Parks and Recreation, 1975 Bee St., Victoria, B.C., V8R 5E6.

R.R.S.P.
West Coast Savings is looking for several persons to assist in our RRSP campaign as service representatives. This is a short term position for February, 1979 and applicants should have a good over all knowledge of retirement plans. Contact Robert G. Crawford, Personnel, No 202, 1234 Esquimalt Road, 388-6166

WESTCOAST SAVINGS CREDIT UNION

30 SITUATIONS WANTED

ENGLISH COUPLE, RETIRED, abstainers, seek situation with furn. accom., caretaking private residence, country estate property, resort, holiday camp etc., any location. Exc. refs. G. Goldsbrough, General Delivery, Vancouver, B.C.

TREE PRUNING, HEDGE trimming, lawn preparation or general cleanup at low, low prices for quality workmanship, guaranteed. Free estimates. 478-1684 Val or Jim.

GOOD LOVING CARE FOR your child, my home, 8:30 am-6 pm, while you do Christmas shopping, etc. Burnside - Tillicum. Also Babysit New Year's Eve, my home. 384-0318, 9-5.

BUSINESS INCLINED gentleman with sales, management experience, wanting employment with future. Preferably photography field. Phone Joseph, 384-3236.

FEMALE, AGE 21, HAS CLASS I with Air, would like to work driving trucks or heavy equipment on Island. Please write 2740 Neyland Road, Nanaimo, BC.

TRY THE OLD CANADIAN, handyman, cleanups, cartage, from $6.00, leaves vacuumed, tree service. 592-0129, 598-2636.

RELAIBLE HOUSECLEANERS available now: 2 women teams, reasonable rates 479-4342 Whirl-Wind Houscleaners

FAMILY MAN WANTS; FENCE repairs and building, clean-ups and yard cleanups, painting, or any odd jobs. 598-4872.

HARD WORKING MEN WILL do painting, moving, hauling, cleanup, renovations, gardening, and odd jobs. 388-5166.

RESPONSIBLE CREATIVE housewife wishes work afternoons, while children in school. 595-6754.

HAVE YOUR HOUSE CLEANED for Christmas, reasonable rates, references. Phone Chris, 478-1977.

EXPERIENCED PAINTER, need work, interior and exterior. Plaster repair. 592-7137.

RENT-A-KID
For odd jobs, 387-5506, 1-5pm weekdays.

PAINTING, HOME REPAIRS, carpet cleaning, gutters, fencing, etc. reasonable. 478-7059.

LIGHT MOVING, CLEANUPS, hauling, deliveries, etc. Quality, low cost. 383-3261.

30 YEARS, HOUSE REPAIRS, carpentry, gyprock, joint filling. Painting. 595-5498.

MATURE BOOKKEEPER, FEmale, requires full time employment, excellent references. 386-0755

MAN WITH TRUCK, GARAGE, basement, yard cleanups, and small moving jobs. 385-8179

EXPERIENCED FALLER
requires work or contract. 652-3391.

RELIABLE BABYSITTING, MY home, Oak Bay Village area, weekdays. 598-6338.

WILL BABYSIT, MY HOME, weekdays, 7am-6pm. Millstream Road area. 478-9348.

32 TRADE SCHOOLS

Sprott-Shaw
College of Business
Very best Christmas Wishes to former students, employers and other friends.
1012 Douglas Street, 384-8121.

33 BANDS, MUSICIANS AND ORCHESTRAS

WANTED: GOOD QUALITY drummer and lead rhythm guitar, approx. 18-21 to form trio with male singer-songwriter, 19, for recording of demo tapes, pop, light rock music. Phone 112-746-7028, 9:30 am to 12 noon, ask for Tim.

STUDIO SPACE AVAILABLE. Suit artist, photographer, musician. $6 hour, grand piano or drums available for rehearsal, cassette taping sessions upon request. Call 385-8535.

HARVEST GOLD STILL AVAILable for New Years and regular bookings. For the best in Country and Vintage Rock and Roll. Reasonable rates. 478-8861

QUALIFIED ORGANIST WILL play Christmas songs for your party, sing-a-long, bar etc. 474-1304 or 478-3837.

ACCORDIAN PLAYER, OPEN for engagements, weddings, dances and parties, year round. 385-2302

EXPERIENCED BAND AVAILable New Years Eve. Light Rock, MOR. Jill 384-8364.

DO TO CANCELLATION THE versatile Nighthawk available New Year's Eve. 383-8076 anytime.

34 PRE-RECORDED MUSIC

SPINKY'S
Spinky's Mobile Disco Ltd.
"We play what YOU want."
Bookings available for New Years, 656-1652.

CANDU MUSIC
Seasons Greetings from all the staff at Candu. 384-5521.

MURRAY BOYCE CANNED Music, weddings, banquets, dances. Reasonable rates. 479-3470.

BOTTLED SOUND AND LIGHT, professional entertainment packages, music, lights, fog, etc. 721-3613.

ROADRUNNER CANNED Music, entertainment for all occassions. Phone 652-1209 or 382-5087.

D AND D SOUND, STILL AVAILable for Holiday bookings. Phone 477-2140.

C. J. R. CANNED MUSIC. WE play it just for you. Reasonable. 382-3811 or 598-4717.

VARIETY MUSIC SERVICE
Any place & every taste 474-1433.

FROM DISCO TO WALTZES, from the Polka to soft background music.
HUD SOUND LTD. 721-3431.

MUSIC MAN CANNED MUSIC. Give us a call. 479-8043.

SOUND FOR ALL OCCASSIONS
Call Marshall at 383-9438.

36 BUSINESS SERVICES AND DIRECTORY

Alterations

SEWING AND ALTERATIONS, experienced seamstress, same-day service. 383-5210.

Appliance Repairs

MAJOR and HOUSEHOLD
PARTS and REPAIRS
shavers, stoves, vacuums, washers, dryers — YOU NAME IT!
Your 1-Stop Service
ABC ELECTRIC 382-7221
TELE-TECH Appliances 385-6783
VICTORIA SHAVER 382-7221
at 831 YATES St. and
COLWOOD APPLIANCE
478-9222
at WESTBROOK Shopping Centre
Serving Victorians for a total of 75 years

Appraisals

Lansdowne Prop. Ltd.
APPRAISALS
2518 Estevan Ave. 592-2431

P. G. JACKSON LTD.
Real Estate Appraisals
(450) 1070 Douglas 388-9102

Auto Glass

BOSSOM GLASS CO. LTD.
382-3031 382-0222
"Our Prices are Lower"
Windshields for All Makes & Models

Babysitting

WILL BABYSIT NEW YEAR'S Eve, Woolco/Woodwards district. $1.00 before midnight, $1.25 after midnight. 385-6365.

MOTHER BABYSITTING NEW Years Eve includes Party, sleeping overnight and breakfast, $25 per child. 385-2722.

CHRISTIAN WOMAN WILL BAbysit evenings, days, weekends, her home. 386-2385.

WILL BABYSIT NEW YEARS eve. My home. Will keep till noon next day; $20 per child. 474-1803.

LOVING CARE FOR YOUR Child, my home, playmate for my two year old. 384-6167 anytime.

WILL BABYSIT MY HOME, phone after 4 pm, 656-7062

BABYSITTING, LODGE AVE. area. Sewing. 384-2489

Brick Layers

BRICKWORK, FIREPLACE construction and repairs, chimney repairs, phone Doug 479-5975, anytime.

SCANDINAVIAN QUALITY MAsonry. Bricks, blocks, tiles, slate, repairs and new construction. Erik 383-4025.

BRICKLAYING, STONEWORK, new chimney or repairs, Amar's. 384-4683.

FIREPLACE, FACINGS, BRICK veneers and block work. 477-9106.

Carpets and Linoleum

EDGAR and MINER
650 HILLSIDE 388-6208
Carpets and Custom Draperies
"A PROFESSIONAL APPROACH WITH GUARANTEED SERVICE"

HOURIGANS
CARPETS AND LINOS LTD.
FLOOR COVERING SPECIALISTS
715 PANDORA AVE. 386-2401

CARPETS AND LINO INstalled, reasonable rates, free estimates. Phone 384-1656.

Carpenters

YOUNG ENERGETIC JOURneyman Carpenters are ready to do your renovation, addition, sundeck, carport, etc. Quality work at best rates. 477-0239.

36 BUSINESS SERVICES AND DIRECTORY

Carpenters

HOUSE DOCTOR
He has been pleasing Victorians for three years with his lowest prices. Renovations and additions. If you want a cheap job don't call me. If you want quality from framing to finishing pick up your phone and call Stan, free house calls, 383-4929.

HAVE HAMMER
WILL TRAVEL
Alterations, renovations, all phases of construction and repairs. Free estimates. References. Bob, 595-1926, 385-1189

F. J. CONSTRUCTION. ALL sorts of carpenter work, additions, alterations, finishing, framing, etc. Private and commercial. Free estimates. Call Fred Jorgensen, 642-3075.

PERMA CONST. LTD.
"We build on our Reputation"
Alterations — New Construction
FREE ESTIMATES, 384-2323

DENROL CONSTRUCTION. Framing and finishing crews available. Basement and renovations a specialty. References available. 477-9868.

EXPERIENCED CARPENTER, for renovations, alterations, framing, concrete, stairs and cabinets. 478-6513, references. Free estimates.

ENGLISH CARPENTER
All phases of carpentry, basements, additions, alterations, etc. Contract or hourly, 652-1485.

REMODELING, REPAIR AND renovations, additions, basement rooms. 477-7382 after 5 pm.

VERSATILE HOME MAINtainer, carpentry, renovations, cabinets, painting, papering, quality work. Adam, 385-3090.

FRAMING AND FINISHING
by experienced carpenters. Ulysses Construction Ltd. 477-3402.

FRAMING, FINISHING, RUMpus room, carports, cabinets, etc. Excellent workmanship. 652-4347.

NO JOB TOO SMALL, YOUNG carpenters willing to do renovations, repairs, fences, etc. 595-4483.

SMALL JOBS A SPECIALTY. Renovations to kitchens and bathrooms. 598-2920.

SPECIALIZING IN RENOVAtion, 20 years experience call John, 385-2062.

SANTA'S GENERAL CARPENter remodels, rebuilds and redoes. $10 an hour. 478-1025.

CERTIFIED CARPENTER
Reasonable rates. 385-9504.

CARPENTRY-RENOVATIONS, panelling a specialty, $7.00 per hour. Terry 656-1394.

ALL TYPES OF CARPENTRY, call Mr. Roy, 592-1650.

Cabinet Making

COUNTER TOPS RESURfaced with new arborite or formica. Reasonable. 595-8562 for free estimate.

Cleanup Service

479-6112
4 BROTHERS-ALL AREAS
FREE ESTIMATES ANYTIME
NO CHARGE AND UP
Cash for useable articles Yard, basement, attic, etc. Hauling and bobcat service.

NO CHARGE AND UP
Two young responsible men have large truck. Basement, attics, composts, etc. Very reasonable. Bob's 386-2451, 478-8789.

REASONABLE CLEANUP. Yards, basements, etc. also hauling, free estimates. 479-5823, 656-5671.

CLEANUP MAN AND EMPTY truck looking for work, reasonable. 385-7965.

HAULING AND CLEANUPS. Basement, yard, compost. Eugene's, 383-3528, 595-7753

CLEAN UP, REASONABLE rates, yards, basements and composts. 383-1866

MAN WITH TRUCK, BASEment, garage cleanups, hauling, compost, leaves raked, cheap. 386-7819.

MAN WILL DO BASEMENTS and yards, any other odd jobs and cleanups. Doug 595-4219.

LET US DO YOUR CLEANING, basements, garages, attics. Low, low rates. 385-9312.

CLEAN UP YARDS, BASEments, or whatever you have, haul away. 382-2817.

CLEANUP BEFORE CHRISTmas. 478-9608.

Cement

G AND R CONCRETE FINISHers, all types of concrete work. No job too small. 383-8985 after 4. 388-9820.

FORMS, CEMENT WORK, steps, foundations, sidewalks, etc. Steve Laszlo 479-4756

Contractors

CUSTOM BUILDING
New homes by contract. 5-yr. Hudac warranty. Free estimates. Also additions, renovations, custom finishing, etc. by qualified tradesmen.
TOD HACKETT CONST. LTD.
385-0135 384-1101

WHEATON CONSTRUCTION LTD.
General Contractors
Building Consultants
385-5702

FARMER CONSTRUCTION
Design — Renovations
388-5121

T.&C. BUILDERS LTD.
Framing
385-5293 385-8587

FRAMING AND FINISHING
by experienced carpenters. Ulysses Construction Ltd. 477-3402.

CLARK'S CONSTRUCTION
Custom homes, framing, residential, commercial, additions and renovations. 479-5020.

WINTER RATES. CUSTOM framing crew. Fast, efficient work. Residential or commercial. 656-2164, 656-3460.

Carpet Cleaning

FALL SPECIAL, ANY SIZE, living room and dining room, $49.95, 385-3912. Free estimates on all carpets and furniture cleaning with no obligation. 385-3912, Garden City Cleaning Care.

PROFESSIONAL STEAM CARpet cleaning, book now in order to have your carpets cleaned before the new year. 383-4341.

RENT A CARPET CLEANER and get professional results, for more information call Reliable Floors, 386-0821.

H. R. CARPET CARE, SPECIAlizing in upholstery cleaning, free estimates, 595-4128 or 595-6671.

RON'S CARPET CLEANING
9¢ a square foot. 384-6110.

Ceramic Tiling

CERAMIC TILE
Experienced tile setter, reasonable prices, free estimates and design assistance. 386-2812.

Dressmaking

SUPERIOR VALET SERVICE. Suits, uniforms, dresses, drapes. We mend and clean at lower rates. 616 Admirals, 383-3211.

36 BUSINESS SERVICES AND DIRECTORY

Draperies

HOURIGAN'S
Floor Covering Specialists
CUSTOM DRAPERIES
—Bedspreads—
PROMPT IN-HOME SERVICE
715 PANDORA AVE. 386-2401

Drywall

WANT SMALL JOBS AND RENovations done? Will do drywall (boarding and taping) insulation, etc. Call Steve 598-3146.

RELIABLE DRYWALL
Specializing in Spraytex, boarding and taping. For free estimates, please call 477-7423.

LOWEST PRICES
All phases of drywall. Available immediately. 386-8008, 388-7712.

Electrical Contractors

OLDER HOMES REWIRED — NO down payment. We finance at bank rates with approved credit.
EDDY'S ELECTRIC—385-7666

DO YOU HAVE SMALL ELECtrical wiring jobs? No one is interested? Please call evenings, 652-5809.

LICENSED ELECTRICIAN will do new wiring, rewiring, stove repairs, 479-9765.

LICENSED ELECTRICIAN specializing in residential wiring and heating. 383-6033.

RELIABLE REASONABLE electrician for service calls and small jobs, 656-5294

ELECTRICIAN, FREE ESTImates. Call Bernie 386-1094.

JOHN THE HANDYMAN, JOURneyman electrician, 382-8728.

Excavating

EXCAVATING, LAND CLEARing, road building, demolition, sand and gravel equipment rentals. 24-hour service. Radio controlled.
O.K. Trucking Co. Ltd.
Bus. Off., 2840 Nanaimo, 386-3414
Dispatcher, 2720 Turner, 382-6136

479-6112
4 BROTHERS—ALL AREAS
Levelling, backfilling, lawn preparations, tilling, Bobcat Service.

MCCREEDY BACKHOE
Bulldozing, Track machine, septic fields, hauling. Good rates. 479-3065

DICK MORTON EXCAVATING
Quality work — reasonable rates, backhoe rental, septic fields, sewers and drains. 479-8480.

ROBERTSON'S EXCAVATING
Track machine with backhoe. Roads, basements, backfilling. 595-8530.

Flooring and Sanding

M & M FLOOR
COMPLETE FLOOR CENTRE
Hardwood, Carpets and Linos
532 William St., 384-0343
Nights: Al, 386-3078
Mike, 652-4308

Fencing

ISLAND CHAIN LINK
Fencing in wire or wood
Small jobs a specialty
477-0332.

FOR SALE, 70 RUNNING FEET of 40" high brown stained cedar fencing, plus outdoor patio stairs with rail, offers. 382-1166.

FENCE BUILDING, QUARANteed work, reasonable rates. Free estimates. Phone 388-7097 or 384-0764.

Furniture Refinishing

WILFRED GENEST, REPAIR and refinish all types of furniture. 32 years of experience. 595-1054.

Glass and Glazing

GLASS REPAIRS, PHONE 652-1485

Gutter Cleaning and Repairs

G.R. STEWART HOME IMprovements Ltd. 5" continuous gutter. Wooden gutters refurbished. 479-7086.

5" CONTINUOUS GUTTERS, special contractor rates. IRWIN INDUSTRIES, 382-5154. Free est.

MAY I CLEAN YOUR GUTters, $10 and up. Evenings only please, 592-7279.

Gardening

479-6112
4 BROTHERS — ALL AREAS
FREE ESTIMATES ANYTIME
Rototilling, yard cleanups, power raking, new lawn preparations, lawn maintenance, bobcat service.

FALL CLEANUPS

CREATIVE LANDSCAPING
Call 477-7882.(If no answer call 652-3241)

DUTCH LANDSCAPERS
Tree pruning, hedges and shrubs trimmed, cleanups, planting, designing, government certified spraying, 478-1023.

FALL CLEANUP
Clean up, pruning, etc. Gardening year round by contract, G. Barta, 474-2680, 474-2049.

HARVEYS' LANDSCAPING
Experienced gardener, all phases. Fong, 479-7078, 384-8621.

Hauling

4 BROTHERS 479-6112
Cleanups, hauling, bobcat service, Sand, gravel, topsoil, bark mulch, hog fuel, etc.

QUICK SERVICE- ALL TYPE cleanups etc. Call Fong, 479-7078, 384-8621.

Hairdressers

HAIRDRESSING SERVICES, IN your home, call for appointment, 592-0860 after 6.

HAIRDRESSING SERVICES, IN your home, call for appointment, 592-0860 after 6.

Handymen

HOME REPAIRS, PLUMBING, carpentry, renovations. Labour $6 per hour. Phone 5-9 pm, 383-9458.

TWO EXPERIENCED HANDYman, will do almost anything for $4.50 per hour. 658-5942 or 477-5706.

RENOVATIONS, CONCRETE and pool repairs. Free estimates. Phone Ken 478-0504 evenings only.

Home Improvements

SOMERSBY
Manufacturers of custom millwork wood windows, frames and doors. Finished lumber and mouldings, sanding and resawing. Now open Saturdays 9-12.
Cr. Hillside and Bridge 388-6645

LET GEORGE FIX ALL YOUR home improvements, carpentry, plumbing and electrical, very reasonable, work guaranteed, bondable. Call anytime. 595-7854.

36 BUSINESS SERVICES AND DIRECTORY

Home Improvements

BATHROOM REMODELLING and all renovations, 20 years experience. Call John 385-2062.

Insulation

SAVE MONEY ON YOUR heating bills this winter, insulate with K19. For your free estimate, advice on federal grant and finance call Stu, days or 383-3063 evenings. White Heather Enterprises. Approved for B.C. Hydro financing. All materials C.M.H.C. approved.

SAVE ON RISING FUEL COSTS year round by updating your present insulation. For a free estimate plus information on Government grant and government loan call Global Interiors. At 478-0480. Registered insulator with B.C. Hydro. All Material CMHC approved.

Landscaping

BARKER LANDSCAPING LTD.
Qualified design services; expert workmanship; lawn specialists; anything in fences; rock retaining walls; pools; competitive prices. 595-8323.

CREATIVE LANDSCAPING
Call 477-7882.(If no answer call 652-3241)

479-6112
4 BROTHERS—ALL AREAS
FREE ESTIMATES ANYTIME
New lawn preparations, seeding, rototilling. Bobcat service.

SAANICH LANDSCAPING
Fireplaces, driveways, side walks, stone walls. Complete landscaping for lowest price. 479-6490

LANDSCAPING AND MAINTEnance. Quality stonework. Reasonable rates. 388-4923, 477-1645.

Moving

MOVING?
J & L
MOVING AND STORAGE LTD.
Full storage facilities, boxes supplied at cost, residential or commercial. Hourly rates of firm price. Piano moving a specialty. Big or small we guarantee all. 388-9323 8am-5pm 6 days a week.

DRUM CARTAGE
Moving & Storage. Free estimates. Fully guaranteed. Hourly and delivery rates.
383-9861

FRANK'S DELIVERY
Local moves, pickup and delivery service. Small truck two Men $16 per hour, large truck two Men $18. 382-5275. Office hours 8-5 6 days per week.

SMOOTH MOVER
Furniture and appliance cartage. Efficient, reasonable and safe. 385-0731.

AARDVARK
Need something moved or delivered? Expert, quality, work for less. Insured. Office: 383-0625, 8-5 daily.

TRUCK AND DRIVER FOR hire, hauling freight and moving furniture. 384-4676. Ask for R. Murray.

MOVES AND DELIVERIES. EXperienced, efficient, Insured. Eugene's, 383-3528, 595-7753

DEHOOG PIANO MOVERS, "For more than 40 years" Professional service. 382-6012.

FLASHBACK CARTAGE, household and apartment moving. 385-1733, 388-6275 pager 607

Masonry

25 YEARS' EXPERIENCE, ALL types brickwork, phone Doug anytime, 479-5975.

ALL TYPES OF BRICK, BLOCK, fireplace facing, screen wall fences. call 598-1618

FIREPLACE SPECIALIST
20 years experience—479-5075

Miscellaneous Service

HAVE YOUR HOUSE CLEANED for the holidays or bi-monthly by reliable "Whirlwinds" 2 women teams, available now, Whirlwind Housecleaning. 479-4342

SAWYER SHARPEN SCISSORS
840 Fort St. 388-6228

Plumbing and Heating

DAVID'S PLUMBING
Emergency service, HW tanks, plumbing repairs, sewer cleaning, 386-8881.

WILLIAMS PLUMBING
24 hours emergency plumbing.
-Renovations, 386-9615.

ANY TYPE OF PLUMBING reasonable rates, reliable plumber. 24-hour service. 477-5742.

REPAIRS AND RENOVATIONS, 18 yrs. experience. Low rates. 24 hour service. 652-5813. 383-6788.

HOUSEHOLD PLUMBING
Major, minor repairs, fast, reasonable. References. 478-1841.

PLUMBING DONE, HOURLY or contract. 652-9927.

Painters and Decorators

ISLAND DECORATORS
Painters, Paper Hangers
Spray Painters
Plaster Repairs
Gyproc Filling
383-9059 Eves. 595-7103

CLARK AND PATTISON
PAINTING CONTRACTORS LTD.
Specializing in sand blasting, spray painting, wall coverings and special coatings.
"We Cover The Island"
Victoria 384-8831 384-0443
Nanaimo 754-9321
Courtenay 336-2296

BROTHERS PAINTING AND DECORATING
Free appraisals, cost consultant. All types of painting. All types of repairs. Commercial, farm, residential. Lowest rates. Terms. Work guaranteed. 383-8112.

WHITE HEATHER ENTERprises. For all your painting, decorating and drywall needs. Old country tradesman. Lowest rates. Special rates for Old Age Pensioners. For your free estimates call Jim, 383-3063

DOWSON PAINTING CONTRACTOR, RESIDENTIAL COMMERCIAL: WORK GUARANTEED. Free estimates. 385-6042.

IF QUALITY AS WELL AS price is important. Call Specialty Painting at 595-4424 for a painting estimate. Fully QUALIFIED with solid REFERENCES!!!

WESTERN TEX-COATING LTD. All types painting done well. 595-1233.

PAINTING AND DECORATING, reasonable rates, satisfaction guaranteed. Terms. 595-4905, 479-2473.

EXP. ENGLISH PAINTER
Int. and Ext., 36 yrs. exp.
Paper-hanging, Minor Repairs
Free Estimates. 478-1810

QUALITY PAPER HANGING and painting, immediate service, low rates, free estimates. 478-0992.

INTERIOR EXTERIOR DEcorating specialist, free estimates, Joseph 384-8929.

SEMI-RETIRED, QUALITY work. Albert Roberts, 388-5651.

36 BUSINESS SERVICES AND DIRECTORY

Plasterers

FRIEDRICH PLASTERING and stucco. Patching specialists, older home "renewal." 656-2064.

COLEMAN PLASTERING
Quality lath and stucco. 478-9976.

CEILING SPRAYED, TAPING, stucco repairs, no job small. 477-9498.

STUCCOING AND PLASTERing. Ask for Jim. 478-1118.

Photographers

CHRISTMAS PHOTOGRAPHS, 2 day service. Portraits or scenes, reasonable rates by Carmen C. Rudd, 383-1484, 479-6005.

Roofing and Siding

IRWIN INDUSTRIES. Solid vinyl siding, soffit 5" continuous gutters. Free estimates. 382-5154

ALL TYPES OF REPAIRS AND roofing. Phone Central Sheet Metal 478-1814.

PARKER JOHNSTON LTD.
1855 BLANSHARD. 382-9181
"Roofing Victoria Since 1935"

Sundecks

DURADEK
Vinyl Sundeck Floor Covering
478-0641

WESTERN TEX-COATING LTD. New or old sundecks. 595-1233.

Tailors

SUPERIOR VALET SERVICE, alterations, drycleaning, suit tailoring, mess dress, formal wear, pensioner rates. 616 Admirals 383-3211

OAK BAY TAILORS
Tailoring, alterations, ladies and mens quality leather alterations.
1826 Oak Bay Ave. 598-4131

BRITISH CUSTOM TAILORS
1311 BLANSHARD 383-2632

Tree Service

CUSTOM FALLING & TOPping. "Oak Tree Specialists." Fully insured. 385-7013 anytime.

CUSTOM FALLING & TOPping. "Tree Specialists." Fully insured. 385-7013 anytime.

BIG WIND TREE SERVICE
low rates 388-6115

Upholstery

ACE UPHOLSTERY
477-0455
Quality workmanship. European craftsman. Free estimates.

UPHOLSTRY DONE AT REAsonable prices, free estimates. 385-5628.

Window Cleaners

BARRETTS RESIDENTIAL window cleaners, 3358 Glasgow Avenue. Phone 383-2353

BARRETTS RESIDENTIAL window cleaners, 3358 Glasgow Avenue. Phone 383-2353

38 TRAVEL

****

WARDAIR
ABC
CHARTERS
-LONDON
-PRESTWICK
-MANCHESTER
-AMSTERDAM
-FRANKFURT
CALL NOW
For Information
And Confirmed
Reservations
TOTEM
TRAVEL
Hillside 595-1181
Mayfair 386-3277
Duncan 748-2594
Pt Alberni 723-8138

****

MAUI—BEACH FRONT
DELUXE 2 BEDROOM, FULLY FURNISHED CONDOMINIUMS. PLENTY OF RECREATION AND MILES OF SANDY BEACH. WEEKLY AND MONTHLY RATES — AVAILABLE APRIL. BOOK EARLY. 383-4124.

MINI HOLIDAYS
To Reno or Las Vegas
2, 3, or 4 nights from Victoria
WHITTOMES TRAVEL
1111 Blanshard St. 388-4271

LEAVING FOR OAHU ON Jan.20,1979. Parties interested in buying or selling condo in Waikiki and Hawaii Kai, please contact A. Landen, (R.A.), General Delivery, Victoria, B.C.

MAUI, NAPILI SHORES REsort, 1 bedroom, deluxe apartment available January 15th to 29th. April 9th and on. $45 a night. 479-8888 Monday to Friday after 6.

HAWAII — $499
14 nights — air and hotel
Western Travel Service
729 Johnson 382-6160

MAUI AND HONOLULU, condos available for winter, 479-8888 Monday to Friday after 6.

WAIKIKI, ONE BEDROOM condo. Book now for Spring and Summer. 598-6566.

MAUI
Wish to purchase condominium in Maui. Please phone 595-3463.

39 PERSONALS

SINGLE MALE, FORTIES, CONsiderate, discreet, seeks well built type women or couples for encounters, social outings, travel. Picture and phone number if possible in discreet letter. Victoria Press Box 699.

39 PERSONALS

ALONE FOR CHRISTMAS? SO am I and I don't like it. Lets get together. I'm 50, divorced and would like to meet you if you are a lady to 45, and willing to meet a new man. We'll see where this leads. I'm open to suggestions. Phone number please, not much time left. Victoria Press Box 718.

AS WE WILL BE AWAY FOR Christmas, we would like to take this opportunity to wish all our friends and relatives a Merry Christmas and Happy New Year. Donation made to the Colonist 500 Fund in lieu of cards. Ken, Barbara and Dawn Williamson

MAKE NEW FRIENDS WORLDWIDE! Join famous international penpal club! For exciting free details, write today to: Five Continents Club, Waitakere, New Zealand.

SINGLES SCENE CLUB PROVIDES ACTIVITIES FOR SINGLE PEOPLE. Dances, hikes, badminton, ski trips, etc. 384-4984 or 479-6050. See our ad in todays coming events.

"MICHAEL WAYNE BROWN, attended Victoria High, at UVic in 1964, or anyone knowing his whereabouts, please write, Victoria Press Box 691.

YOUNG CHRISTIAN WIDOW has a nice son, 7 years, would like Christian big brothers 25-45 for activities etc. Victoria Press Box 606

ANYONE 23 TO 35 WITHOUT plans New Years Eve, Inviting you to a house party, to meet some new people. (BYOB). Victoria Press, Box 723.

DOES IT FEEL LIKE EVERYthing is going wrong? It may help to talk about it. Call NEED Crisis Line - 386-6323.

LONELY DISTRESSED DIScouraged. For assurance — encouragement Dial A Prayer. 595-3635.

ATTRACTIVE LADY, BLOND, 50, would like to meet gentleman, 45-60, for friendship or matrimony. Victoria Press, Box 726.

COUPLE MID FORTIES would like to meet couple for mutual enjoyment. Victoria Press Box 727.

WHO CARES IF YOU ARE pregnant? Birthright does. Phone 384-1431.

THANK YOU TO ST. JUDE FOR favour received. Lorraine.

40 BUSINESS PERSONALS

HAVE AN OLD FASHION CHRISTMAS
at the Flying U Guest Ranch. X country skiing, miles of groomed trails, 100% American Plan (all meals). For more information please write or phone.
FLYING U GUEST RANCH
Box 69,
70 Mile House,
B.C., V0K 2K0
Phone, 112-456-7717

TRUE PSYCHIC
Clairvoyant, spiritualist, E.S.P. Powers, Medium, Life Diviner, Astrologies, full life readings, past, present and future cards, palms, head, and spiritual reading can reunite the separated and divorced. Call collect for appointment 437-0908 438-7886 anytime. Special Sunday readings.

PORTRAITS
for Christmas
by T. AndriessenBooth
in pencil, charcoal, pastel, oil. 598-1358.

ELECTROLYSIS
Unwanted hair removed safely. Reduced rates, free consultation. Mary's Electrolysis Suite, 383-2528.

BARTENDERS COURSE
At the Red Lion Inn. Registering now for a 6 week special course which will make you a competent bartender. Phone 595-4670 between 2-9 pm.

MELODY MESSAGES
We will deliver your message personally in song or verse. Birthdays, anniversaries, apologies, farewells, get wells, carols etc. Call 388-4467 or 383-8389.

HEATED POOL
Semi private with sauna, limited availability. Queen Victoria Inn. 386-2812

HYPNOSIS THERAPY
For relief from NERVOUS TENSION, ANXIETY. Call 382-4092 before noon.

COOKING & BARBEQUING
FIRE SIDER
See classification 60

TEACUP, CARD READING, handwriting, horoscope and numerology. Please phone for appointment. 383-9394.

SHARED VEGETARIAN household wishes to join forces with same for bulk food buying. Call Caron or Terry at 385-5340.

FLY SCREEN PATIO DOORS, quoted, fitted, winter quotes, old established. H. I. Duncan Ltd. 385-4258

DIVORCE PAPERS, DOCUMwents, term papers, manuscripts, etc. Expertly typed. 386-9617

ROAN SOUND PRODUCTION. Tape Duplication, Recording Services, Weddings, meetings, etc. 384-6110.

CONVERSATIONS UNLIMITED
Confidential appointment. 479-0097.

LONELY? WRITE EMILY Quest Friendship Bureau, P.O. Box 5220.

MRS. PAYN-JONES, TRANCE medium, questions answered. 386-3603

QUAL. MASSAGE THERAPIST B.C. Reg. Eur. trained. Ph. 987-1225 N. Vancouver.

PROFESSIONAL TYPING
Resumes, essays, letters, etc. Phone for quotation 383-3719.

PORTRAITS $15
Great for Christmas. Phone Charlotte at 386-3894.

A SKETCH OF YOUR HOUSE
Still a possibility for Christmas. 383-9732.

CARD READING IN DEPTH
652-1765

42 EDUCATION

TUTORING— PROFESSIONAL help by experienced teacher. French, math, new and old methods. 598-2331.

TUTORING BY FORMER teacher, 477-6533

60 FUEL

GREATER VICTORIA HARDware Building And Fuel Supplies Co-Op. INSULATION. R12-15" $12.34 bag $137.03 per 1000 sq. ft. R20-15" $11.31 each $226.28 per 1000 sq. ft. R28 16" $11.26 each. $301.35 per 1000. Home built before 1946? Can give very low interest credit until $350 Federal Chip Insulation Grant arrives. We install cheaply. 388-9276.

FIRE SIDER
Use your fireplsace to heat and cook. Save on bills. Enjoy indoor barbequing this Christmas. Fully adjustable and removeable, delivered and installed $24.95 388-4413 anytime.

Stay Warm With Us
Caught up on orders. Quality alder firewood. Full cord with free cedar kindling $60. ½ cord $35. Split and Delivered. Prompt Service. 642-3863

BEAVER FUELS
Full cord Alder, 1 year seasoned, $65, 3 months seasoned, $60. Presto Logs 120, $24; 240, $43; 480, $83. 479-4325.

CHRISTMAS FIREWOOD FOR sale, $40 per bulging ¾ ton pickup load, split and delivered. Phone 382-0935, 388-7761 or 386-3670.

60 FUEL

$30 A CORD
U-haul, u-split, newly cut fir, $23 pick up load, $10 trunk load. No cheques. COD, 478-8770

FIREWOOD FOR SALE
Dry seasoned alder, any length, split and delivered, $70 cord. Orders taken 478-2697.

PRESTO LOGS, 240 DELIVERed, $44; Eugene, 383-3528, 595-7753.

ONE YEAR SEASONED alder. $45, split, immediate delivery, 598-2185.

ALDER ½ CORD, SPLIT AND delivered, $30, unsplit, $25, call between 7-9PM, 478-4592

PRESTO LOGS, 426 WILLIAMS St. Open 24 hours.

QUALITY ALDER, $50 A CORD, split and delivered. 477-3556 anytime

ALDER $50 FULL CORD, SPLIT and delivered. 478-3767.

SEASONED ALDER FIREwood, phone after 5, 642-3218.

63 TIMBER

WANTED TIMBER
FELLED, BUCKED or STANDING
Fir, Cedar or Hemlock
Ideal Sawmill
Ltd. 385-0441

APPLICATION #4091
Cypress sawlogs
Vol: 8,918 cu.
Log Average: 33
Location: CME Nine Alley

For further information, contact Metropolitan Trading, 1520-625 Howe Street, Vancouver, 685-5204.

PRICES ARE HIGH
We will pay to 75% of market value for standing or felled timber, selectively logged. Also contract Load and haul.
Beaver Lake Timber
383-3065

TIMBER WANTED
STANDING OR FELLED
TOP PRICES PAID
CUSTOM FALLING
385-7013

WANTED: Standing, felled, timber, selective logging, land clearing and bulldozing.
ELK LAKE TIMBER
658-5046

CEDAR PRODUCERS
Shake/Shingle/Siding S C Supply needs cedar products to our standards. Steady production required. Contact Clay or Dennis. (206) 271-2050.

WANTED TIMBER STANDING or felled top prices paid. phone 388-5704

TIMBER WANTED. SKIDDER for hire $30 an hour with operator and falling. 743-4560 after 8 pm.

WANTED: STANDING TIMBER or logging contract. Phone 478-2140 or 749-3868.

TIMBER WANTED
STANDING OR FELLED
TOP PRICES PAID — 385-7013
CUSTOM FALLING

24" SHAKE BLOCKS, $250 cord. 642-5620 after 6.

STANDING TIMBER WANTED. Excellent prices paid. 479-8525.

65 BUILDING SUPPLIES

HOME LUMBER
& Building Supplies
470 Ardersier Rd.
385-8711

Duroid Shingles
210 wt. No. 1 Asphalt self seal. All colours in stock, per sq. $21.95

INSULATION
FIBERGLASS
PRICE PER 1,000 sq. ft.

R12—4"	$140
R20—6"	$240
R28—8"	$310

GYPROC SPECIAL
Price per 1,000 Sq. Ft.

½" GYPROC	$120
⅝" FIRESTOP	$145

STD FIR PLY

4x8—⅝ T and G	$12.50
4x8—½ Std.	$ 9.95
4x8—⅜ Std.	$ 7.45
4x8—¾ Std.	$14.50

SANDED FIR
4X8 PLYWOOD

G.I.S.	Factory
$ 9.95, ¼	$ 8.95
$12.95, ⅜	$10.95
$14.95, ½	$12.95
$21.50, ¾	$17.50

D UNSANDED

4x8—5-16	$ 5.75
4X8—⅜	$ 6.75
4x8—⅝	$ 9.95
4x8—¾	$12.50

FRAMING LUMBER
STD. & BTR. FIR

2x4—92¼ Pet stud	$299
2x4—8'—20'	$315
2x8—8'—14'	$315

Deliveries made anywhere on Vancouver Island and Gulf Islands. Before you buy compare our prices. For quality, service and guaranteed savings, phone:

386-3374
385-8711

JUBILEE BUILDING SUPPLIES Ltd.

FREE DRAW
FOR A FABULOUS
JENN-AIR RANGE
(As advertised on C-FAX)
Come into Jubilee
And Fill Out
Your Entry

INSULATION
R12—
4" $139 per 1000 sq ft
R20—
6" $239 per 1000 sq ft

(Opposite Town & Country
Next to MacDonalds Bakery)
574 Culdethel Rd. 388-5412

WANTED: NEW AND USED lumber and plywood. 652-1432 or 652-2404.

PALE GREEN PEDESTAL basin, matching toilet, $150. 598-7846.

24" HANDSPLIT CEDAR shakes. 477-4674.

65 BUILDING SUPPLIES

Butler Brothers Supplies
2046 Keating X-Road
652-1121

SPECIALS
Rough sawn plywood siding. Prime coated 4x8x⅜, reg. $18.12, now $13.50 per sheet. 4x8x⅜, reg. $27.69, now $21.25.
CORE SLABS
8' long x 5-7" wide x 1-1½" thick 65¢ each.
ROOF TRUSSES

12 only	14' 4 in 12	$14 ea.
23 only	23'5" 4 in 12	$23.50
13 only	24' 8 in 12	$24.50 ea.
12 only	26' 3 in 12	$26 ea.

VICTORIA KITCHEN CENTRE FOR
CITATION CABINETS
RENOVATIONS—NEW HOMES
See Our Showroom Display at Cubbon's on Cook or Phone 388-4623

NORSECRAFT HARDWOOD
Industries Ltd.
383-4233
NOW IN STOCK
African Bubinga
(Rosebud)
ALSO: Open Saturday All Day
541 David St. 383-4233

BEAVER
HOME CENTRE
1581 Hillside 595-1225
PLYWOOD SPECIALS

11/16" G1S	$19.49
⅝" G1S	$18.98
¾" unsanded D grade	$14.99

"Buy Better at Beaver"

SAANICH LUMBER YARDS

12'x20' Garage	
Roofing extra	$395.00
8'x10' Greenhouse	
6'x7'6" Garden shed	$220.00
Work Bench materials	$ 14.00
Pram Dinghy kit	$ 57.00
5'x6' Compost box	$ 11.50
SABOT KIT 7'11"	

3041 Douglas St. 385-2486

PLAZA PAINT POT
3645 Shelbourne 477-4222
Wall paper-paint-supplies
C.I.L. Paint our Specialty

PAN-ABODE CABIN FOR SALE, to view phone Jim Miner at 388-6208 days, 598-3171 evenings and weekends.

LIKE NEW PLYWOOD, ALUMInum siding, display cabinets and some manufacturing equipment. 652-1373.

SLUGGETT & BROWN JOINERY
Wood Windows, Doors, Frames
526 DISCOVERY ST. 382-3011

SHAKES
Excellent 18" barn shakes $43 per square delivered. 479-3576.

70 MUSICAL INSTRUMENTS

BERNIE PORTER MUSIC
YOUR MERRY CHRISTMAS STORE SUGGESTS
Organs — Pianos — Perfect family gifts
Reg Stone or Bernie Porter will be glad to demonstrate the many fantastic features of the "Thomas" organ. ANYTIME!
XMAS SPECIALS FOR THE YOUNGER SET
Guitar and amp duos
Over 200 acoustic guitars. Some at Xmas savings.
Drum sets — "Special Prices"
All kinds of stocking stuffers
"Most" everything musical
Open till 9 Mon. - Fri.
DRIVE IN—PARK FREE
BERNIE PORTER MUSIC
725 Caledonia near The Bay
382-9542

HAMMOND ORGANS
18 New and Used Models to Choose from $400
Gleeson Music City
HOME OF HAMMOND ORGANS
714 Fort 388-9632

Conn Caper
Brand new exciting features for you this Christmas. Only $1669.
SOUND OF MUSIC SALES LTD.
1517 Quadra 383-0239

For Christmas
LOWREY DEBUT ORGAN
$1398.00
— 12 Rhythms
— 4 & 1 Finger Chords
— Manual Sustain
Hear it at
WOODWARD'S

PIANO $295. CANADIANNA pump organ, new bellows, very ornate, only $495, local delivery included. Financing OAC, department store rates, or Chargex and Master Charge. 15 min. from town, 10 from Woolco, open nights and Sundays. Pete's Place, 786 Goldstream, 478-6000.

EATON'S
CASH FOR USED PIANOS
PHONE 382-7141
LOCAL 230

MUST SACRIFICE, FOR SALE price of $6,500.00. A premier Gulbranson organ, only 18 months old, in top condition, which values at $10,000.00. Phone evenings, Nanaimo 758-7904.

15" JBL 2220 DRIVERS, UNused, $200 each or best offer. Anvil amp case, rack mount, $175. Fender Rhodes 73, $950 or best offer. Leslie 860 with dual preamp $1200. 592-6002.

GULBRANSEN PARAGON organ, the ultimate in tone plus unlimited sound variation. Many fun features including chordomatic. Immaculate condition. Price $4,725. 479-1221.

MANY NEW AND USED GUItars, flutes, clarinets etc. All drastically reduced.
Universal Trading Centre
584 Johnson St. 383-9512
OPEN THIS SUN

RICHARD DENZIL
PIANO TUNER—TECHNICIAN
Regulation, repairing, rebuilding.
388-9295

SMALL SET OF DRUMS, EXcellent condition, skins, high hat stand, ride cymbal stand, no cymbals. $275 or best offer. 598-6182 or 385-6661.

HAMMOND PIPER EASY PLAY organ, excellent condition, one manual, automatic bass, rhythm, chords, bench, music. $895. 592-7562.

Our Christmas Present to you. 10% off all guitars. Cash sales only. HALL-FAIRFIELD Music, 728 Fort St., 385-3307.

Beautiful Wurlitzer Electric Piano in excellent condition. May be seen by arrangement. Phone 479-1994.

YAMAHA GUITAR AND CASE, $150 offers. 383-2005.

70 MUSICAL INSTRUMENTS

TEMPO TREND
Studios Ltd.
410 Burnside E. 384-2111

SPECIAL
Christmas Specials
ENDING DEC. 20

2 for 1 String sale on all strings.

HAGSTROM SCANDI SUNBURST Reg. $749 Special $575
HAGSTROM PRECISION BASS reg $749.50 special $575
TARO STRATOCASTER COPY reg $285 Special $200
F-85 FENDER ACOUSTIC reg $455 demo model $275
CRAMER DMZ 2000 with case reg $850 special $650
OVATION CLASSIC Reg $639 special $339
OVATION CUSTOM BALLADEER reg $669 special $495
UNIVOX SUPER FUZZ PEDAL reg $89 special $49
BILL LAWRANCE PICKUPS (reg silencer) reg $67 Special $50
HEAVY DUTY SILENCER reg $86 special $66
MAESTRO ECHOPLEX reg $630 special $395
ARTLEY FLUTE #18-0 reg $310 special $245
FWS PEARL DRUM SET reg $1650 special $1100
LESSAGE PIANO Reg. $2050 special $1695

WE AT NELSON'S MUSIC, WISH TO THANK OUR CUSTOMERS FOR THEIR PAST YEAR OF PATRONAGE.

WE LOOK FORWARD IN CONTINUING TO SERVE YOU WITH THE LARGEST SELECTION OF MUSIC SUPPLIES ON THE ISLAND.

FROM THE MANAGEMENT AND STAFF.

NELSON'S MUSIC
1315 Government 385-9728

CHRISTMAS SPECIAL

The Wurlitzer 305 organ is easy to buy and easy to play. Only $895.

Scott PIANO & ORGAN
Blanshard at Johnson
386-2434

Baldwin
Music Gallery
STANDARD FURNITURE ON YATES STREET
388-4034

HAVE A MUSICAL CHRISTMAS
Brand new arrivals. 2 keyboard organs with memory chord, automatic rhythm and many other features. $1195 and $1395.

WHAT BETTER TIME THAN AT CHRISTMAS TO DELIGHT YOUR FAMILY WITH A NEW ORGAN FROM GALANTI

Vancouver's oldest and largest piano and organ dealer established 1963, offers you quality, value, lessons, music course, delivery plus a SEVEN YEAR electronic parts warranty. Drop in and see us.

CASCADE
PIANO & ORGAN
In Hillside Mall
595-4124

EATON'S
Specialists in
HAMMOND ORGANS
For Over 20 Years
Four Teachers Available
Use Your Eaton's Account
Main Floor Eaton's
Home Furnishings Building

FIRST AGAIN
with some of the best sounds in Rock & Roll! The new M.M. ELECTRONICS stereo mixers, power amps, and electronic crossovers.
Also the new IBANEZ MUSICIAN E.Q. guitar, with pre-amp and tri-sound pick-ups.
More Marshall and Hiwatt amps every week at
SOFT SOUNDS MUSIC
2031 OAK BAY AVE
598-1524

CHRISTMAS SALE
New stock of guitars and band accessories just in.
GUITARS from $59.95
CASES from $17.50
STRINGS $ 5.95
BLESSING flutes, clarinets and trumpets $179.95
PLENTY OF STOCKING STUFFERS
PAMUS
MUSICAL INSTRUMENTS
1108 Blanshard (at Fort) 386-8475

UPRIGHT GRAND BY MASON & Risch. Mahogany. Excellent condition. $1100. Phone 477-1460.

ORGAN HEATHKIT, THOMAS Californian with rhythm, new $3000., $1395. 474-2929.

SOLID SILVER FLUTE FOR sale. Asking $275. Phone 385-0057.

32 BASS SAPPHO PIANO ACcordian $30, 122 bass Camillo piano accordian $165. 479-4815.

PIPER HAMMOND ORGAN, books included, new condition, $750 or offers. 658-5440.

ALTO SAX, LIKE NEW, $285. ½ size violin and case, $85. 477-7094.

WURLITZER ORGAN MODEL 4460, 2 manuals, 25 pedals, Leslie speaker, $2250. 656-3720.

GUITAR, 12 STRING, TAKAMI, $150. 6 string Mandez, $125. 592-0592.

CAMCO DRUMS, WORTH $900, selling for $400. 384-3188.

70 MUSICAL INSTRUMENTS

CONN DELUXE CAPRICE organ, model 464 like new, replacement value $4800. Sacrifice $3600 or best offer, 246-9813.

GOOD SELECTION OF NEW and used acoustic and electric guitars. Universal Trading Centre, 584 Johnson St. 383-9512.

EPIPHONE ACOUSTIC GUITAR with case. Copy of $1300 Gibson J200. $450. Victoria Press Box 613.

JUST IN TIME FOR CHRISTmas carols, electric Philicorda organ, beautiful condition, hardly used. $450 or best offer. 477-5645.

GREAT FOR BEGINNING drummer, 3 piece drum set plus hihat and crash cymbols. Good condition. $150. 477-8336

PEARL DRUMS, PAISTE CYMbals, phone 382-2324, ask for Howard 6-7 pm.

YAMAHA BK-4B ORGAN, FUN blocks, automatic rhythm, $850. 479-3181.

SMALL UPRIGHT FRENCH Plevel piano. Best offer. 388-3174 work or 592-0913

NEW GUITAR, PERFECT FOR Xmas, excellent timbre, $40. 479-7653.

1977 FENDER TELECASTER with case, mint condition, offers. 382-7773.

2 HAMMOND ORGANS, $995 and $1,495 with Leslie speaker and rhythm. 598-8229.

HARMONY 12 STRING GUITAR, U.S. made, early 60's, $100. 656-7191.

WANTED: USED PIANO, ANY condition, for our families Christmas present. 382-7358.

CONN ORGAN WITH BENCH and music, rhythm attachment, $900. 385-2903.

TRAYNOR SPEAKERS AND head, drum kit, excellent condition, 652-2039

SILVERTONE 72 BASS CHORD organ, excellent condition, $175. Call after 5. 382-2691.

THOMAS ORGAN, MODERN, very little used, good condition, $450. 656-5088.

SET OF ROKKOMAN DRUMS, metalic silver, excellent condition. 479-0116

ORCANA ORGAN, 12 CHORD, plus flute, strings, vibrato. $80. 477-1774.

YAMAHA PM400 MIXER, EXcellent condition, worth $1300, sell $775. 595-5505.

ROUND-BOTTOMED MANDOlin; 15-bar Oscar Schmidt Autoharp. Both as new. 592-4815.

PIANO AND BENCH
386-0820

FLUTE, ITALIAN PRESTIGE, good condition. 386-1003.

SIX PIECE SILVERTONE BEginner's drum set. $125. 477-3354.

VIOLIN ¾ JEAN RENARD, student model, $75. 477-0809.

FLUTE LAFLEUR BOOSEY and Hawkes, new, $125. 477-0809.

CONN CONCERT FLUTE, $90. 721-3867.

5 PIECE DRUM SET, SUITable for beginner, $75. 477-2933.

ORCANA CHORD ORGAN, AS new, 595-3859.

MASON RICH PIANO, $995. Must sell. 479-3903

SUZUKI VIOLIN SET, ¾ SIZE. Like new. $100. 477-9213.

WANTED: METRONOME, phone 382-0874.

MENDELSSOHN UPRIGHT piano, $800. 479-4605.

PIANO WANTED, PHONE 384-3935 or 479-0175.

90 WATT UNIVOX AMP, ALmost new, $275. 388-5646.

CONN CAPER ORGAN, AS new, offers. 382-5037.

WURLITZER ORGAN, 1978 model, sacrifice sale. 478-8498.

ORANGE 120 WATT COMBO, $675. 384-0775.

UPRIGHT PIANO, $850
658-1153

71 MUSIC TEACHERS

Castle Music
in Cedar Hill Mall
$5 PER LESSON
most instruments
CHRISTMAS SPECIAL
Buy any guitar — get 1 month FREE lessons.
SALES — SERVICE — RENTAL
477-7625

LESSONS and SERVICE
MOST INSTRUMENTS
BERNIE PORTER Music
725 CALEDONIA 382-9542

LESSONS IN PIANO, FREE bass and accordian by experienced teacher in Colwood/Langford area. Reasonably priced. Some accordians for rent. 478-6034.

GREAT CHRISTMAS GIFT idea, 4 free lessons with purchase of 120 bass Hohner accordian, both for $100. 478-6034.

PIANO LESSONS FOR BEGINners and intermediate will be given by Cynthia Sturgeon. 388-6325 between 7-8am, 7-9pm

77 MOTORCYCLES

MOPED, '78 HONDA, ALMOST new, $325, helmet included. 478-6368.

78 HONDA TWINNSTAR, 72 350 Kawasaki, both with low mileage. 598-1262.

CRAVEN LUGGAGE SET OF 3 for BMW with rack. $150. 656-4479.

1975 HARLEY DAVIDSON Sportster, good condition, new engine with stroker kit. 592-2521.

1974 80CC YAMAHA TRIALS, good condition, reliable - phone 656-4548

1974 YAMAHA 80GT, $195. Honda CB100, $250. Good condition, phone 479-8580.

'77 YAM TRAIL BIKE, ENDURO 100, excellent condition. $600. 478-6886.

1973 HONDA CB100, EXCELlent condition. Best offer. 385-0092.

LOWRIDER
CUSTOM CYCLE LTD.
NEW, USED AND OBSOLETE HD parts. Canadian distributor for S&S, Andrews, Phase III, LJ&R 5 speed. Used 74 motors, trannys, frames and wide glides. Leather gloves on sale. 384-4422

'77 TY 250, GOOD CONDITION, 479-2564 after 5:30 pm.

77 YAMAHA 125DT, EXCELlent condition. After 4, 384-0968.

HONDA 55 TRAIL BIKE. EXcellent shape. 652-4347.

1975 SUZUKI GT 550, TESTED, great shape, $675. 385-0375.

77 SUZUKI TS100. 1970 HONDA 100, 652-3046.

76 HONDA MR50, EXCELLENT condition. Offers. 658-8088.

1970 TRIUMPH 650, TRADE FOR pickup or small truck. 656-4745.

MINI BIKE, $115. PHONE 383-0109.

77 MOTORCYCLES

WINTER SPECIALS

BARBER Wax cotton suits. Reg. $239.95 Special $179.90
CALAFIA Fairings (500,-550,750 Honda only) Reg. $395 Special $279.
KONI Shocks (most Honda & Yam) Reg. $129.95 Special $79.95.
TORQUE Rear carriers (Honda & Yam-76) Reg. $59.95 Special $29.95.
IMPACT DRIVERS Reg. $21.95 Special $13.99.
LEATHER JACKETS From $89.95.
UNIVERSAL Rear carrier & Backrest Reg. $79.95. Special $59.95.
INOU Full Face Helmets Reg. $54.95 Special $39.99.
MX Gloves From $14.95.
MX Jerseys From $14.95.
PLUS MANY MORE Accessory Specials On Now

P.S.
check our "50% Off" Box of accessories. You'll be surprised what you'll find.

SUPER SPECIAL
GRIFFIN HELMETS
Reg. $26.95
Special $18.88

MULLINS MARINE
SALES LTD.
382-1928 D-00365A
925 Yates St.

DON'T MISS THIS
2 WEEK TRAIL SALE
Brand New
78 & 79 YAMAHA'S

79 GT80MX Reg. $709 SPECIAL $649
79 YZ80 Reg. $859 SPECIAL $789
79 MX100 Reg. $909 SPECIAL $839
79 MX175 Reg. $1395 SPECIAL $1249
79 XT500 Reg. $2299 SPECIAL $2099
78 YZ80 Reg. $779 SPECIAL $729
78 DT125 Reg. $1189 SPECIAL $1049
78 DT175 Reg. $1339 SPECIAL $1149
78 DT250 Reg. $1579 SPECIAL $1399
78 TT500 Reg. $2019 SPECIAL $1799
78 TY175 Reg. $1339 SPECIAL $1159
78 TY250 Reg. $1629 SPECIAL $1389
(Prices include freight & P.D.I.)
SALE STARTS SAT. DEC. 9.
END SAT. DEC. 23

LAYAWAY AVAILABLE
In Stock Models Only On Sale

MULLINS MARINE
SALES LTD.
382-1928 D-00365A
925 Yates St.

GENUINE CHRISTMAS SPECIALS
on
METZELER TIRES
400-18 Trials $39.95
400-18 Touring Special $64.95
410-18 Touring Special $59.95
Limited Quantities

BARBOUR
Waxed cotton suits
Reg. $179.95
Sale Price $169.95
PLUS MORE AT
Open 9-6 Mon.-Sat.
Open 'til 9 p.m. Fri.
Victoria Honda
2851 Douglas 386-8364
DL01953A

POWERTOWN M.C.
Service to all Makes. Hi-Performance parts. 384-1249. D199169A. 614 Grenville.

REPOSSESSED
1-1975 Harley Davidson, 1000 cc Sportser, good running condition, has electric start and disc brakes. Now excepting bids. For more information call 385-2401, Mon.-Fri., 9-4 pm.

78 HONDA 750 Super Sport 4 cyl. optional seat and luggage rack. 4,000 miles. Like new Bargain!
DePAPE MOTORS LTD.
384-8035
779 Pandora, D-00264A

MOPEDS-18
Models. Test ride. Island Motor, 385-3515, 602 Esquimalt. D1920A.

1977 750 SUPER SPORT, LOW mileage, excellent condition, new tires, selling below wholesale price, need cash immediately. 478-3109.

FOR SALE-1974 KAWISAKI KS trail bike, just been rebuilt, excellent condition, $550 or best offer. 386-6604.

74 MX YAM, RECENT REbuild, $275. Sell or trade and money for Enduro. Also 71 DT for parts. 383-0272.

NSU 500CC MOTORCYCLE, SINgle cylinder, dual exhaust with unassembled sidecar. $1000 firm. 743-2527.

PARTS FOR 1971 KAWASAKI 125cc. Also small trail bike in fixable condition, cheap. 383-1451.

1970 HONDA CB250, VERY good condition, electric start, 16,-000 miles, $450, 721 Ralph St. 479-1887.

FREDERICK MOTORS
SUZUKI—KAWASAKI—BMW
616 Queens DL00834A 383-0823

HARLEY DAVIDSON
See us for special deals on 1979 models at
BROOKLANDS MOTORCYCLES
937 Fort 383-5926
DL 1271

77 MOTORCYCLES

LOOK!!
HONDA TRAIL SALE
2 Weeks only Dec. 9 to Dec. 23.
78 & 79 MODELS
79 Z250RZ Reg. $629 SPECIAL $579
79 CT70Z Reg. $789 SPECIAL $719
79 XR80Z Reg. $829 SPECIAL $759
79XL125 Reg. $1379 SPECIAL $1279
79 XL185 Reg. $1539 SPECIAL $1399
79 XL250 Reg. $1839 SPECIAL $1699
79 XR250 Reg. $1939 SPECIAL $1789
78 Z50 Reg. $559 SPECIAL $479
78 XL75 Reg. $769 SPECIAL $699
78 XR75 Reg. $759 SPECIAL $689
78 CT90 Reg. $879 SPECIAL $789
78 XL175 Reg. $1339 SPECIAL $1139
78 XL350 Reg. $1789 SPECIAL $1599
Inc. Fr. & PDI.

LAYAWAY AVAILABLE
In stock models only on sale.

MULLINS MARINE
925 Yates St. D-00365A
382-1928 382-4515

1973 HARLEY SHOVELHEAD IN rigid frame, S+S Super, belt drive, $4500. Jack 382-4012.

78 BICYCLES

BUY, SELL, TRADE, REPAIRS. New and used bikes. Qualified mechanic operating own business. Lowest prices (Except buckled wheel). Open 8 a.m.-8 p.m., Sun. 12-5 p.m. Reno Bikes, 2519 Gov't, 384-5514. Dealers, CCM — Raleigh — B.R.C. — Shields — Nishiki. Same day service.

OUR SALES ARE NOT WHAT we expected, So we're having an instore sale. Before you buy give us a try. You'll be glad you did. Oak Bay Bicycles, 1968 Oak Bay Ave. 598-4111.

LADIES RALEIGH 3 SPEED bike with saddle bag and basket. Excellent condition, $75. Boys 5 speed Phillips with stand and carrier. $45, 383-9504.

MANS 26" APOLLO 10 SPEED, like new, $120. Boys 22" Apollo 10 speed, many extras, $150. Both in A-1 condition. Ideal for Xmas. 652-3552.

TWO 10-SPEEDS, $60 AND $75; Boys 5-speed, girls standard and girls small bike 6-8 years. All painted and reconditioned. 384-2197.

MUSTANG BICYCLE, $30; CCM 3-speed, $50; three tricycles, $16; 5-speed, $65; paper carrier, $5. Excellent condition. Repainted. 382-5095.

GIRL'S PEUGOT COLLAPSable 5-speed, excellent condition, $130. 595-2692 or 595-8930, Brenda.

BOYS CCM 500 RAMBLER SUIT 8-12 years, Girls 21" standard bicycle, both excellent condition 383-0758

THREE, LADIES 3 SPEED bikes, one 23" frame, two 20" frames, all in excellent condition, 477-5863.

GIRLS MUSTANG WITH HIGHrise bars and banana saddle in good condition, repainted. $35. 474-1687.

LADY'S FOLDING BICYCLE, girl's bike, boy's bike, coaster brakes, 721-3859

WOMANS BLUE APOLLO 5 speed bike, like new, $100. 382-9840 after 6.

TWO NISHIKI OLYMPIC 10-speeds, 1 year old, $200 each, with accessories. 479-4434.

TWO 3 SPEED BOYS DELITE bicycles, good condition, $40 each. 656-5683.

2 TRICYCLES 15" AND 10" wheels, $25 and $15. Babys scooter, $10. 592-6538.

BOYS MOTTO CROSS, SHOCKS front and back, nice condition, 658-8886.

BOYS 15" FRAME, $30. GIRLS 14" frame, $25. Good condition, phone 479-8580.

MUST SELL PEUGEUT 10 speed. Fully deluxe model, in excellent shape, $125 or best offer. 478-5217.

BOYS 19" APOLLO, EXCELlent condition, $70 firm. Please call after 1pm 384-8288

MUSTANG STYLE BIKE, large carrier suitable for route. $40. 382.1010.

FIVE SPEED BICYCLE, $95. Like new 3948 Cedar Hill X Road.

BOY'S MUSTANG 3 SPEED BIcycle in excellent condition $50. 592-6333

LADIES 5-SPEED 26" CCM make, A-1 condition. Asking $50. 385-5044.

GIRL'S TRIUMPH BICYCLE, 20" frame, near new, $70, 595-4248

CONVERTIBLE BICYCLE IN good condition, suit boy or girl, age 5 and up. $25. 595-4883.

APOLLO 10 SPEED. 592-2041 after 4 pm.

PEUGEOT 10 SPEED, EXCELlent condition, 384-6201.

LADIES ORANGE APOLLO 10 speed, $100, phone 388-5763.

BOYS APOLLO TEN SPEED, excellent condition, $70 477-0833

GIRLS MUSTANG, LIKE brand new, $40. 592-0382.

MUSTANG BIKE FOR SALE, fair condition, $25. 592-4035.

BOY'S 10 SPEED, EXCELLENT condition, asking $70-$75. 388-5247.

TEN SPEED, MAN'S, 25", SEkine, red, new. 386-9479.

GIRL'S RALEIGH AND BOY'S 3-speed CCM. 595-0471.

21" PEUGEOT 10-SPEED, $50. 383-7061.

3 SPEED MUSTANG BICYCLE for sale. 595-8640.

GIRLS MUSTANG BIKE, FITS ages 9-12. $35. 592-0592.

80 BOATS and MARINE

MV "PROMISEWELL" 36' 8.5 ton A licence, fully equipped West Coast Troller, top condition, gas powered, $70,000. Squire Boat Brokerage, 384-3363.

HERRING LICENSE WANTED. Full payment in cash immediately. Write Post Office Box 1873 or phone 383-7664 and leave your telephone number.

38' TROLLER, FULLY-equipped in excellent condition. 3000 hours on 3-53 — $110,000. $17,-000 dwn F.I.L. Island Marine, 479-8822.

17' DEEP V BOAT, WITH cabin, 100 horsepower Evinrude, completely rebuilt by Coast Power ($1,100) and Roadrunner trailer, first $1,800. 598-1709.

SIDNEY OUTBOARD
STERNDRIVE
Mercury Sales and Service
2520 Beacon 656-3221

NAUTICAL GIFTS
SUNTIME YACHT SHOP
2403 Beacon Ave. Sidney 656-2434

80 BOATS and MARINE

THUNDERBIRD YACHT SALES
WESTPORT MARINA
Next to Swartz Bay Ferry
2075 Tyron Road, Sidney, B.C.
MAKE YOUR CHRISTMAS WISH COME TRUE

A MILLION DOLLAR INVENTORY FOR YOUR SELECTION
79-2850 Bounty Twin $44,900
78-28' Carver Twin $44,900
78-31' Cruise-A-Home $43,900
78-22' Sangster Blk-hd $14,500
78-20' Sangster Blk-hd. $12,995
78-22' Ranger-Sail $11,900
Orders taken on '79 305s & 25' Buccaneers

SANTA'S XMAS LIST OF GOOD EXPERIENCED BOATS
45' Gulf Commander $175,000
40' Cruise-A-Home Twin $U.S.45,000
31' Cruise-A-Home Twin $35,000
36' Trojan Tri-cab Twin $65,500
35' Displ-Diesel Cruiser $17,900
32' Classic Chris Craft $23,900
32' Grenfell C/B Twin $43,900
30' Pacemaker Cab-Cr tw $21,900
30' Cab-Cruiser Diesel $ 8,500
28' Luhrs C/B Twin $31,900
28' Tolly c/b twin $29,900
27' 7 Chris Connie $15,500
27' Trojan '75 Chry. FWC $23,500
27' Richardson Diesel $ 8,900
26' Chris '56 $ 8,500
26' Telstar C/B FWC $18,900
25' 50-'77 Sun Bridge $17,900
24' 50-'75 Saratoga offshore $11,500
24' Revel Craft Inboard $ 9,700
24' Winner C/B 188 $11,900
24' Reinell C/B 188 $11,900
24' Reinell '76 Low hrs. $13,900
23' Grenfell 6 cyl. Grey $ 3,900
24' Bellboy HT 165 I.O. $ 7,500
22' Fibreform C/B 188 $11,900
15' Sangster 50 HP/Tlr $ 1,850

SAIL BOATS
47' Steel Twin Mast Diesel $37,900
37' Steel Liveaboard $55,500
35' Spencer '75 Loaded $53,900
29' Tillicum Cutter $12,900
26' Reinell OB $11,900
17' McGregor and trl. $3,495

CALL JOHN NEUFELD
DAY 656-5832 Eve. 656-3817

gp
"It's The Service That Sets Us Apart"

USED MOTORS
OVER 60 IN STOCK
from 4 h.p. to 65 h.p.

HOURSTONS
14'-18'
Outboard and I.O.
Now In Stock
Limited number of brand new
78 JOHNSONS
at SALE PRICES
all at
GIBSON
Powercraft Centre Ltd.
2520 Govt. St. (near Bay)
382-8291

BARNACLE YACHT CHARTER. A Xmas party cruise up to 10 people. 382-6633

12' FIBERGLASS BOAT WITH 5 horse power motor and ores and gas tank. Perfect condition, 479-4009.

SHIPMATE PRESSURE KEROsene stove, 3 burners ond oven, Gimballed stainless steel, $400. 656-1543.

30' CHRIS CRAFT SEA SKIFF Express Cruiser. Large afterdeck, twin power, priced realistically at $16,900. 382-1568.

HORIZON STAINLESS STEEL boat heater, propellors for 100 hp Johnson, 80 hp Volvo, 120 hp Mercruiser, 592-1090 after 5:30.

1975 21' CAMPION V8 OMC, stove, fridge, TV, sleeps 6, 200 hours, offers or trades, 382-6211 or 382-2751.

1975 22' CAL GLASS, FLYING bridge, V8 OMC, depth sounder, TV, stereo, etc. Offers or trades, 382-6211 or 382-2751.

MV "MAKALA MIST", 37', "A" lic. Farrel built combination. Diesel power. Asking $125,000. Squire Boat Brokerage, 384-3363.

25' ALBIN MOTORSAILER, 3 cylinder inboard diesel, FWC, depth sounder, CB, furnace. $28,-500. 477-6440.

14'4" HOURSTON GLASS craft, 40 hp Evinrude and 4 hp Evinrude, 2 tanks and paddles, full top and trailer, 748-9489.

1972 ONAN MARINE 4 KILOwatt gas generator, good running condition, sacrifice $800. 652-5733.

38' TRUNK STYLE CABIN, 9 ton A Lic, excellent starter boat, full price $75,000. Island Marine, 479-8822.

14½ K&C WITH 45 HP OB, trailer, etc. $1750. On display at Victoria Boat Mart, 453 Head St., 383-3324.

HERRING FISHERMAN, 75' Seaworthy vessel, available as mother ship for Gill net Punt operation. 477-8780.

NEAR NEW 9.8 MERC MOTOR in excellent condition, less than 24 hours, and tank. Also 14' boat trailer. 478-3609.

McQUADES MARINE SUPPLY
For all your boating needs
1252 Wharf St. 388-4343

WANTED "A" LICENCE TONnage. Squire Boat Brokerage, 384-3363.

16' FAMILY RUNABOUT, choice of motors. Very seaworthy. 477-2805.

BOAT LETTERING A SPEcialty. Phone Ken Warner, 652-2007.

73 JOHNSON 40 HP ELECTRIC start, long shaft, good condition, offers. 382-0686.

16' TRI HULL STARCRAFT, center steering, 25 hps Evinrude, cover and trailer, 383-1741.

15'2" TRI-HULL WITH REbuilt 50 Merc, $2995. Call Robin between 5-8, 478-7149.

WINCH HANDLES, ALL STAINless steel, welded, $11. 8' fiberglass dinghys, row, sail or kit for $230. Booth Enterprises, 386-9622, 598-7238.

FIRST $100 BUYS 13' RUNabout, trailer and 18 HP motor, 4044 Magdelin St.

1977 20 HP EVINRUDE, COMplete with tank, excellent condition. $550. 478-8782 after 5pm

14' BOAT, MOTOR AND TRAILer, excellent condition, $350. 478-2160.

16' CLINKER, NEEDS WORK, $125. 5 horse Briggs, $50. 479-8770.

BOAT FRAMES AND PLANS for 25' motor cruiser. $500. 112-246-9297.

18" BOW ROLLER, $40. 6' CONvertible chesterfield, 3 drawers under, $150. 383-4357

16' FIBER OVER PLYWOOD, needs a little work. $75. Weekend 385-0162.

16' FIBERGLASS, FULL CANvas top, 50 HP Mercury outboard and trailer, $1400. 479-1705.

9' AVON RED CREST, NEW $900, one year old, sell for $600. 652-5733.

DONNA III 42' TROLLER, 15.38 ton lic. 110,000, fully-equipped. Island Marine, 479-8822.

80 BOATS and MARINE

DJ YACHTS
WHERE THE PRICE IS RIGHT

POWER:
14' F.G. RUNABOUT $950
15' YACHT TENDER $1,995
15' RUNABOUT $950
17' BRANDLMAYR $2,595
19' CAMPION H.T. $8,650
19' FIBERFORM $5,895
19' CHRIS CLASSIC $4,795
20' LAPSTRAKE $4,595
21' SEDAN CRUISER $3,950
21' FIBERFORM $10,995
24' REINELL $11,895
24' BRANDLMAYR $9,995
24' BELLBOY $19,795
24' BAJA $17,895
25' K & C CUSTOM $32,995
25' SANGSTER $14,895
28' SEDAN CRUS. $10,895
30' CHRIS CLASSIC $15,495
34' NEW DSL. TRAWLER $69,900
35' DSL. TRAWLER $54,895
38' TW. DS. TR. offers $64,895
40' DSL. PELAGIC offers $84,450

SAIL:
16' COMET $1,495
16' PETREL $1,790
17' DAVIDSON & TRL. $3,250
24' WOOD SLOOP $16,495
25' HUGHES $12,750
26' GRAMPION $15,895
26' RAWSON $9,890
26' WOOD SLOOP $6,895
30' CLIPPER $19,950
32' CUTTER $31,995
38' LUDERS DSL. $59,495
40' DSL. KETCH $84,995
41' DSL. CUTTER $49,950

For more information please call Joyce Omlid and Don White Bosun's Marina 656-5558. Randy Boyle — Oak Bay 598-3366.

CHRISTMAS SPECIALS
New and Used
ZODIACS
AVON
METZLER
SEVEYLOR
Inflatable Boats
New and Used
OUTBOARDS
2 HP-235HP
From $50 and up
DISCOUNT PRICES on boats in stock
MOPED Bicycle Specials
Bulk Kerosene $1.00 Gal.
YANMAR Diesel
VOLVO I-O's
EVINRUDE
SUZUKI HONDA outboards
Under New Management
INFLATABLE Boat Centre
OAK BAY MARINE
Sales and Service
1327 Beach Dr. 598-3393

SAVE NOW
ON LEFTOVER
FISHIN MERC'S
78 4.5 HP $495
78 7.5 HP $695
78 9.8 HP $849
1 only 77 9.8 HP L.S. $819

HONDA
4 CYLCLE OUTBOARDS
YEAR END CLEARANCE
7.5 HP S.S. Reg. $819 Sale $749
7.5 HP L.S. Reg. $839 Sale $769
9.9 HP S.S. Reg. $979 Sale $899
9.9 HP L.S. Reg. $999 Sale $919
LAYAWAY FOR XMAS NOW AT
MULLINS MARINE
925 Yates St. D-00365A
382-1928 382-4515

GIFTS
—Winches
—Compasses
—Tide books
—Atlas
—Sniffers
and much more at
Mercury Marine
800 Cloverdale
385-1457

28' EXECUTIVE
Twin 188 Mercruiser power, F.W.C., enclosed head and shower, heater, 2-way frig. 2 C.B. radios, VHF, sounder and stereo. Price reduced for immediate sale $36,900

CEDAR GROVE MARINA
"Located on the Highway just before Swartz Bay
656-2580
The Home for TOLLYCRAFT in VICTORIA

PELAGIC
PACIFIC INDUSTRIES (1974) LTD.
a COMPLETE stock of
FIBERGLASS AND EPOXY MATERIALS
Z SPAR
MARINE PAINTS
428 E. Burnside
VICTORIA
386-1811 386-7814

DOUBLE EAGLE CAMPION
JOHNSON—ROAD RUNNER
bcc bob whyte marine ltd.
SALES AND SERVICE
Corner Harbour and Resthaven
656-7286 SIDNEY
OPEN EVERY DAY
8:30 A.M. 'TIL 5:30 P.M.

55' C LICENCE EX FISH PACKer, Sounder, VHF, etc. $32,000 or best offer. 383-6040.

40 FT. DELUXE CRUISING cutter, Dutch built, 1977. Victoria Press Box 722.

12' BOAT AND TRAILER, 35 Merc outboard. 479-1177.

80 BOATS and MARINE

COMMERCIAL FISHERMAN
47' Freezer Troller, packs 40 ton Herring. Brand new. Order now for coming season. Tonnage available. Ray Mason's Island Marine.
479-8822

HARBOUR MACHINE LTD.
CHRYSLER — VOLVO
Marine gas and diesel engines
Complete Propeller and Shaft repairs
One day service when necessary
Custom Machine and Welding work
31 Erie Street 383-6555

SIDNEY PROPELLER & MARINE POWER LTD.
Sales and service on:
Volvo Penta Diesal
Farymann Diesel
Espar Diesel heating
Michigan Propellers
One only X3K-14,000 BTU, rebuilt Espar Heater for sale. 656-3421

EXPLOSIVE
and toxic fume detectors for Boat and Motorhome. DETECTS—GAS, PROPANE, SMOKE, CARBON MONOXIDE, METHANE ALCOHOL and many other toxic and explosive fumes.
Available at most Marine and Motorhome dealers, or
AUDIOTRONICS ENT. LTD.
631 Fort St. 385-0911
$69.95.........$69.96

WE ARE DINGHY SPECIALISTS
And carry the largest selection in stock in B.C. Davidson, Livingston, Galleon, Haida, Hawthorne, Sportyak and many others. Cartoppers, too.
ALL BAY MARINA
2238 Harbour Rd. Sidney
(Open 6 days 8:30-5:30 Closed Mondays)

ACME BOATYARD
Dry storage and workshop space, now available. Low rates on haul outs and repairs. Our newly rebuilt ways can accomodate boats to 55' and 40 tons. Located at Van Isle Marina on Harbour Rd in Sidney. 656-4731. After hours 656-6551.

CANOE COVE
Yacht Sales
Open 7 Days a Week
656-5711 659-3918
Evens. 652-4386

DEKSOLJE
The new concept that easily and efficiently preserves and finishes your teak and other woods. Available at most marine stores.
Distributed by
VAN ISLE MARINA
2320 Harbour Road 656-1138

Allstate
MARINE INSURANCE
Excellent Rates.
Low deductibles.
HENDERSON REALTY 385-9741

We have numerous requests for all types of fishing vessels. We deal in tonnage. For fast hassle-free sale of your boat get our appraisal opinion
Ray Mason's ISLAND MARINE Commercial Vessel Brokers C.F.V. sales for Victoria Call 479-8822

17'6" BAYLINER, LOW HOURS, depth sounder, CB with side bands, tac and speedo, canvas top, downrigger, Johnson 135, Evinrude 6, life jackets, bumpers, 2 speed winch, anchor, Roadrunner trailer, walk through windshield. Asking $5700. 656-5502, 656-3261.

BOATERS!
SEE OUR large display of appliances, plumbing and electrical supplies.
PEDEN R.V. LTD.
2855 Quesnel 386-3464
Behind Empress Pontiac Buick

SEACHEST MARINE SUPPLIES
Seafarer 3 depth sounders, $149. Force 10 heaters, $228. Brass keresone lamps from $22.50. 9732 First St., Sidney, 656-2421.

Tollycraft
LUXURY OFFSHORE CRUISERS
CEDAR GROVE MARINA
656-2580

RADIOS—SOUNDERS—RADAR VHF — Single Sideband — CB radio — Flasher depth sounders — Radar — Chart recording sounders — Sales — Service — Installation.
Ball and Shemilt Electronics Ltd.
1 West Brunside Rd. 386-9414

FAMILY CRUISER
28' shipyard built cabin cruiser. Fully equipped with sounder, CB radio and compass. Sleeps four plus. Good engine, low fuel consumption. Priced at $14,500. Call owner 479-8638.

Chrysler—Seagull
OUTBOARDS
Sales — Parts — Service
KEN PRASING EQUIPMENT
478-9313 934 Goldstream

HERRING
Have good troller and no herring license. Willing to invest money in licensed, skiff or gear. Any situation negotiable. 598-3694, 6pm weekdays.

LANDSEA 28' COMMAND bridge houseboat, very full inventory, liveable, all glass, dinghy, reduced to $17,900. On display at Victoria Boat Mart, 453 Head St., 383-3324.

"SANPIERRE" ONE VERY special brand new, diesel, 30' cruiser, Sabb twin FWC, 2 berth, W.C., asking just $10,900. On display at Victoria Boat Mart, 453 Head St., 383-3324.

28' FIBERFORM LONG CABIN command, twin 188 Mercruisers, 3 sounders, VHF, very clean, mechanically A-1, $24,900. View by appointment Victoria Boat Mart, 453 Head St., 383-3324.

WANTED WESTCOAST Troller, 40' or larger. Only well maintained boat considered. Between 7:30 am and 8:30 am. 478-1520.

USED OUTBOARDS
Great selection from 2 h.p. to 100 h.p.
GIBSON POWERCRAFT
382-8291

JOHNSON 140 ESL OUTBOARD, demonstrator, new warrenty, $2,-700. 1975 Johnson 15 hp L.S. little used, $500. Call Dick Chudley 656-3966.

24½' BAYLINER
Very clean, 225 h.p. OMC, inboard outboard, fully equipped with trailer, replacement cost over $25,000. Asking $12,500. 652-3223.

'74 REINELL, 19', 115 HP. 721-5290, after 6.

38' TROLLER, 12 TON A-LIcense, 478-6635 evenings

34 FT. DIESEL TROLLER, B LIcence to 1984. Phone 595-2594.

5 PACIFIC WIND 41' DELTAGA freezer troller. Owner, 478-1902.

BOAT TRAILER, FACTORY built, $300, 14-16'. 382-2965.

BLACK COD TRAPS FOR SALE 642-3896

81 SAILBOATS

Gypsy Yacht Sales
"BRITISH COLUMBIA'S EXCLUSIVE DEALERS FOR COLUMBIA YACHTS"

SEAWOLF 41 KETCH
Built here. Self-tailing Barients, Northsails, furnace, constavolt system, fridge, monel tanks, windlass, VHF, H & C press with shower and much more. A beautiful liveaboard or luxury cruiser. Appointment to view please. $85,000

ATKIN 32
Beautiful condition throughout. Updated SS rigging, good sail inventory, rebuilt engine, windlass, and a very liveable, clean interior. Worth seeing this weekend. On display $32,000

FORTUNE 30
Late model by Philbrook. Aft cabin, custom interior layout, Volvo diesel, wagner hydraulic steering, cutter rigged for ease of handling. A must to see. On display. $38,500

CANOE STERN CUTTER
29' L.O.D. Full keel, very extensive inventory list including near new Yanmar diesel, many near new sails, full electronics and more. On display $21,500

TRITON 29
Alberg. All glass full keel. Over $6,000 spent in last year. New equipment includes, main, brand new 180% genoa, winches, running rigging, head, upholstry, interior, (needs very minor finishing). Additional gear includes spinnaker, VHF, sounder, knotmeter, Atomic 4 (just serviced), two headsails, spare main. Was $23,500, must be sold this weekend, all offers considered.

CAL 25
Main, 150%, 110%, spinnaker, dinghy, boom tent, poptop, sounder, knotmeter, pulpits and lifelines, Evinrude 9.9 elec (just serviced). Offers on $10,900

ALSO ON DISPLAY
FOLKES 37 $55,000
COLUMBIA 29 $25,900
COLUMBIA 8.3 (27') 1977 $31,900
HUGHES 26 $20,900
NOR'WESTER 21 $ 9,450

POWER
33' DIESEL CRUISER
Displacement. Extensively refitted 1976. VHF, sounder, autopilot with remote, oil stove, was $14,-900, owner wants to sell this weekend, what's your offer. On display.

2270 Harbour Rd. Sidney
656-5591

BRAND NEW
TANZER
SAILBOATS ON DISPLAY
22' — 7.5 metre (24½) — 26' and the new 8.5 metre
at BOB WHYTE MARINE
Sales and Service
656-7286
Corner Harbour and Resthaven

"WE SELL SAILING"
NEW BOATS
San Juan 7.7 $23,500
San Juan 28 $28,000
Hughes 35 $39,750 Hughes 38 $49,900
Hughes tri-cabin 40 $79,900
Finn Nielsen
385-4111 or 746-6260 (eves)
BLUE WATER YACHTS

MORNINGSTAR
Custom Grampian 30. Wheel steering, hydrovane, anchor windlass, chart table, fireplace, fridge, teak sole in galley. 4 sails and complete spinnaker gear. Recent survey $40,000 plus, offers on $36,500. 383-2512 days, 656-6442, 385-7871

"BAGHEERA"
San Juan 24, 5 sails including full spinnaker gear, full electronics and completely equipped for competitive racing and delightful cruising. All in excellent condition. Call M. O'Connor days at 385-1383 or 477-6602, evenings 477-7710.

HAIDA 26
All brand new sails, brand new Merc 9.9, excellent condition, absolutely firm at $10,500. Phone 384-8075 pager 370 or after 6 pm. 595-1902.

HUNTER 30 HEAVY DUTY offshore diesel cruising sloop, Sabb power, liveaboard, all brand new. Compare with Westsail at ½ price. $34,950. On display at Victoria Boat Mart, 453 Head St., 383-3324.

ERICSON YACHTS
Anglers' Anchorage Marina
933 Marchant, Brentwood Bay
652-3531

35' SAUGEEN WITCH OFFshore, diesel cruising ketch, liveaboard, oilheat, Gaffer, classic, just $28,900. On display at Victoria Boat Mart, 453 Head St., 383-3324.

SUNCHASER 29' GURNEY DEsign racer/cruiser sloop, Merc power, headroom, 5 berth, head galley, etc. $9900. On display at Victoria Boat Mart, 453 Head St., 383-3324.

SOLVARE 21', FULL KEEL DISplacement sloop, inboard power, fireplace, 3 berth, all 1977, steal, asking $7950. On display at Victoria Boat Mart, 453 Head St., 383-3324.

VICTORIA HONDA
OUTBOARDS for the sailor
7½ hp and 9.9 hp in stock
2851 Douglas 386-8364

BAYFIELD 25
MIRAGE 26
Free delivery to Victoria
Call Collect, 921-7428
Harbour Yacht Sales Ltd

"TANZER 22 '76 — ROOMIEST 22 footer built Main jib, 6 HP Johnson — like new — $10,500 Phone J. Carney, Vancouver — 228-4415"

29' FIBERGLASS HULL AND deck, Tillikum model for owner completion. On dispaly in Sooke. Phone 642-4101 evenings for viewing.

C&C - PACESHIP 23 "TAtoosh". Quality small cruising yacht, excellent sails and gear; matchless racing record. $8,900 or best offer. 477-3531.

CLASSIC WOODEN SPRIT RIG, 16', Pete culler, replica of the Scooner "America", $2,000. 642-3892.

1977 DAVIDSON 18 WEEkender, good condition, two sails, 4 berths, new outboard and more. $4200. Call 388-6777.

TRAILERABLE 1976 DAVIDson 18 centreboard sloop, 4 sails, spinnaker, sleeps four, well cared for, $5000. 479-7491.

LINE 7
Foul Weather Gear is finally here
Parka $58.50 Chest Pants $59.95
SAILTREND
1157 Newport
592-2711

29' MARTIN SAILBOAT WITH diesel, excellent condition, many extras, $22,000. 656-5089.

WANTED, PLYWOOD T-BIRD hull. $4000 tops. Rigged boats considered. 477-3531.

SAILBOAT WANTED IN TRADE for two building lots in the Bahamas. 478-6471.

5' SEASPRAY, CATAMARAN, excellent condition, offers. 658-8088.

CATALINA 27, MUST SELL. Phone 592-6464.

81 SAILBOATS

NATIONAL
A few selections from our many NATIONAL LISTINGS

SAIL
PACIFIC 40 ketch. Built to Lloyds 100 A1 by Philbrooks. New Teak laid decks. Diesel inboard. 7 sails. Furnace. Electric winch. In superb condition. $61,500

CAL 29. Built '74. Volvo MD 6A diesel. 4 sails. Wheel steering. 6 berths. $31,000

POWER
OCEAN PASSAGE MAKER. 64' steel yacht built by Joyce Marine in England, 1972. Twin Bedford diesels giving 4.5 gph at 9 knots. This well known yacht was described in detail in Pacific Yachting Feb., March and May '77 issues. Every conceivable luxury. She made passage to B.C. after 3 years cruising in the Mediterranean. $242,000

49' Motor Yacht. Single Volvo MD 96B, 165 h.p., Onan 7.5 k.w. generator. 9 berths. Heavy construction 1¾" fir on white oak. Very full inventory. $115,000

NATIONAL BOAT SALES LTD. carry a large selection of new yachts. Western Canada agents for GRAND BANKS, FISHER, MOODY, ALBIN, SISU, SEIDEL-MANN, PACIFIC PILOT, PUGET TRAWLER. Victoria agent for CATALINA.
DICK CHUDLEY
or LUKE KYNASTON
NATIONAL
Boat Sales Ltd.
2060 White Birch Road
Sidney, B.C.
V8L 2R1. Tel (604) 656-3966
AND ALSO AT
False Creek, Vancouver

92 SPORTING GOODS

Robinson's
CHRISTMAS IDEAS FOR OUTDOOR PEOPLE
Gun cases from $9.95; slings from $3.95; reloading supplies; black powder kits; fishing rods from $18.95; air pistols, $39.95; sleeping bags from $39.95; down socks, $12.95; hiking boots, $49.95; pocket knives from $3.95; arrows, 65¢; darts, $3.95; pool tables, cues, etc.; extra large selection of books.
CHRISTMAS SPECIAL
2½ lb. Polar Guard Sleeping Bag
Reg. $79.95 Now $69.95
Bell Western Cotton Shirts $11.95 and $15.95
BEAT 1979 PRICES
FREE 1 YR. LAY-AWAY PLAN
SHOP WITH THE BIGGEST FOR THE BEST SELECTION
1307 BAORD 385-3429

Everybody wins in the Scubapro Christmas Sweepstakes. Free floating key chain with each entry. No purchase necessary. Prizes include a Datsun truck, a diving trip and 2 portable Kayaks. Entries available at
SEA TREK
DIVE CENTRE
1817 Douglas 386-7528

INTERNATIONAL KNIVES
RIFLES — PISTOLS — SHOTGUNS
GIFT SUGGESTION!
How about a 'GIFT CERTIFICATE' for your favorite person to be used for a nice new rifle; shotgun; pistol; scope; knife or whatever for 1979!
574 Yates St. 383-2422
(across from the Post Office)

PLAY-MOR
RECREATIONS LTD.
Billiard Tables, Shuffleboards
Foosball, Cues and Accessories
Order Now for Christmas
Games Room Lights
517 KELVIN 384-3332

RIMPAC DIVERS Ltd.
Special package prices for the holidays. Great values on both new and used equipment.
Next scuba diving course starts Jan. 15. Enroll now at the shop at 9818 5th St. Sidney or phone 656-6313.

FRANK WHITE'S SCUBA SHOP
832 Fisgard 385-4713
Come in and pick up our flyer and see our Christmas specials.

BAUERS SPECIAL SPLIT cane fly casting rod, 3 sections with extra tip, $200. Allcocks Easicast #3 fly casting reel with 50 yards anti-backlash line, $65. Large salmon landing net, aluminum frame and handle, $10. 6 Marilynn Smith ladies right hand golf irons, 3,4,5,7,8,9, $75. 477-4954.

FOOSBALL
The exciting home soccer game, special price: $275, while they last. Also, new and used pool tables. Aco Enterprises Ltd, 517 Esquimalt Road, Monday to Friday, 384-8913.

TENNIS
STRATEGY I & II
BY PAT NICHOL
For Xmas available in Sports and book stores. $3.50.

HUSTLER
SLATE POOL TABLES
Delivered and set up before Christmas. Island Billiard Supply, 620 Johnson St. 388-4031.

GOAL EQUIPMENT BOYS 14-15, gloves, pads, goal skates, shoulder pads, stomach pad, helmet and mask, goal pants, goalie athletic supporter. After 7, 595-6963, 598-3812 anytime.

TRAMPOLINES, TRAMPOlines, trampolines in stock for Christmas. Most models and sizes at Derick's Bay Services, 638 John St.

MATCHED SET MENS CAMPbell left hand clubs, bag and cart. Excellent condition, $150 or best offer, 383-2568.

FISHER ALL-STEEL SKIS, tall, $40; bindings, $20; Lange ski boots, 11-12, as new, $30; Binoculars, as new, $35. 598-4180.

36 LB. CHECKMATE TARGET bow, 6 aluminum arrows, 6 fiberglass arrows, extra bow strings, $110. 383-3738.

BOYS HOCKEY SKATES, SIZE 12, Bauer Hugger, $5, size 1 Daoust 45, good condition, $20. 598-7173.

ROSSIGNOL SKIS, 170, HARDLY used; 1 pair 160, new, both with bindings. Tyrol ski boots, size 7. 384-2192.

HEAD SKIIS 193, $150. ATOMIC 150's, $150. Rossignal 150's, $40. Ladies boots, size 8, $50. Phone 656-6239.

170C YAMAHA ALL AROUND skiis without bindings, $100. 479-7653.

NORDIKA BOOTS, SIZE 9½ MEdium mens, 1 short season skied, almost new, 477-0934.

92 SPORTING GOODS

MUNARI SKI BOOTS, CHILdren's size 13, excellent condition, $25; 477-3117

WO 80 CU.FT. SCUBA TANKS without valves, 3 years old. $110 each. 386-3096

WINCHESTER AND BROWNing shot guns for sale. New condition, 478-1125.

WINCHESTER 3030, CANADIAN Centennial limited edition, long barreled rifle, $250, 478-5787.

ROSSIGNOL SKIS, ST650-205CM, Look bindings, best offer, 479-2108.

ALMOST NEW ¼" WETSUIT and equipment, $250 or offers. 598-6454.

BOYS TRULINE SKATES, SIZE 6, as new, $15. Soccer boots, size 7, $4. 479-6993.

FULL SET LADIES LYNX TIgeress golf clubs, right handed. 478-6958.

SKIS, K2'S, 160 CM, TYROLIA 150's, $80. Rieker boots, 8½, $20. 595-7362.

BRAND NEW SET OF Snooker balls, $40. Mans size 34 ski pants brand new, $45. 477-7418.

BERETTA A300 SEMI-AUTOmatic trap gun. Excellent condition. 388-9574, after 5.

195 CM, 190 CM SKIS, WITH Marker bindings. Good equipment. 598-7741.

300 SAVAGE 4 POWERED Bushnell scope, strap and case, $225. 478-2821.

KASTLE 190 SKIIS WITH SOLOmon 404 bindings, $60. 4 pair ski rack, $15. 478-6127.

ONE PAIR LADIES ICE skates, size 5. Phone 478-1818.

SCUBA TANK.
382-3641

MUNARI RALLY'S SKI BOOTS, size 8½, as new, $40, 595-7177.

BRISTOL DIVING COMPRESsor, 2.5 C.F.M. 303 rifle with scope 386-1003.

GOLF IRONS NEW, TOP QUALity, 3 through pw, $200. 595-6053.

SKATES, BRAND NEW, BOYS Bauer, size 7. 595-2062.

93 CAMERAS, SUPPLIES and PHOTO FINISHING

bill's photo supply

DOWNTOWN at
1672 Douglas
383-7443
LANGFORD at
800 Goldstream
478-2712
2047 Oak Bay Ave.
592-3122

THIS WEEK
Featuring

Our newest store
in Port Alberni.

OLYMPUS OM1 35 MM, IMMAculate including case, 50 mm lense, 6' aluminum adjustable tripod, $350 firm Reg. $480. Never been used less than three months old have receipts. Besler 23C II enlarger with Nikkon lens$400, reg. $475. Gray lab timer $40 reg. $52. Safety lamp $22 reg. $32. Also miscellaneous darkroom equipment available. after 7pm 478-4572

POCKET INSTAMATICS
REG. $19.95 ONLY $11.99
With Flash
REG. $59.95 ONLY $39.95
BINOCULARS 10x50
REG. $72.95 ONLY $41.95
Many new and used cameras to choose from
Universal Trading Centre
584 Johnson St. 383-9512
OPEN THIS SUN

PHOTOGRAPHY SCHOOL
Enroll now in a photographic course designed to meet individual needs and goals, small adult classes in a professional studio. Personal instruction. Svendsen's Studios Ltd. 477-7411. Classes will start February 6, 1979. 12 weekly sessions. Cost $125. Includes text book.

ZEISS MOVIKON
8B with 10 mm standard and 5 mm superwide Tessar. Speeds 8-64FPS. Titler and filters included, $35. 477-3843.

CANNON AE1, LIKE NEW, flash, power winder plus 28mm wide angle, 135mm telephoto, case, tripod, etc. Package $800 or sold separate, excellent Xmas gift, 383-2568.

FOR SALE; ARGUS 500 WATT automatic or manual slide projector complete with remote control and 45 Argus slide trays. In new condition. $125. Phone 477-6286.

PENTAX ME WITH MOTORdrive, lenses, accessories. Like new. Must sell. Also, calculator Ti-59 programable, with desk cradle printer. Great gifts. 384-9966.

HASSELBLAD 500 ELM & Magazine 80mm planar, 50mm Distagon f.4 150mm Sonnar f.4, Rollei P-11 plus accessories, sold as complete system only. Serious inquiries only please. 652-1292.

CANON 1014 ELECTRONIC Super 8, top of line movie camera, operating superbly after only 30 rolls. A $900 camera for half price. 479-7653.

BEAULIEU 4008 ZMII
Super 8 camera with Schneider 1.8 6-66 zoom Pilotan sync sound plus more. New $2000, your price $1200. Phone 477-7411.

E. LEITZ 8"X10" EASEL, 2 Graphic 23 roll film holders $40 each 5"x7" Studio camera Tessar Lens $175. Rolliflex 3.5 Tessar $150 382-1971

OLYMPUS M1
Body, case, hot shoe, eyecup, $200. 477-3843.

TAKING SOUND MOVIES AT Christmas, save plenty on this new Sankyo XL255 camera. 479-6375.

city photo
1227 Gov't.
385-5633

SEE OUR SELECTION OF regular and specialty filters. ISLAND COLOUR LAB. 384-2242.

ASAHI PENTAX SPOTMATIC 11 with attachments and tripod $250 or offer. 595-8728.

FUJICA AZ1, 43-75 MM LENS, polarizer and case, $400 firm. Wayne 595-7134.

CANON FTB WITH 35-100MM Tamaron SZ-38 zoom lens, $500. 652-5896.

PENTAX ME AND AUTO WINDer, with accessories. 479-0938 between 8-10 am.

WANTED: PENTAX SPOTMAtic also lenses for same, 592-6002.

NEW ASAHI PENTAX SUPER Multi, colour lens and hood, 20mm, F-4.5, $150. 382-9582.

SUPER 8 MOVIE CAMERA, with zoom lens, projector and screen, used very little. 474-2540.

FOR SALE: MINOLTA HIMAtic 7S, $100 firm. Call Paul 385-2915, after 6.

ROLLIE SL35 1.8X50, 2.8X135 lenses, complete with case, $230. 656-6239.

NIKKORMAT BODY, IMMACUlate, $200 or best offer, 592-6002.

MAMIYA REFLEX CAMERA for sale. 598-3968.

SUPER 8 MOVIE CAMERA, 8mm film, editor. 477-3750.

96 RANGES, STOVES and FURNACES

FOR RENT
Brand name MICROWAVE OVENS by the month. Homark Sales Ltd. 595-7111.

96 RANGES, STOVES and FURNACES

"NEW AND USED OIL SPACE heaters, also used oil ranges Gerry's Oil Burner Service — 642-5735."

WHITE ENAMEL WOODburning range, 4 rings, water heater, warming shelf, $175. Call 598-7846.

WOOD STOVE
Airtight brick line cast iron Norwegian box design, like new. $130. 385-5558.

SELF CLEANING STOVE, 2 months old, top line model, harvest gold, new $600 sell for $400. 652-5733.

SIEGLER OIL SPACE HEATER, 50 gallon tank, stand, excellent condition, $200 offers. 383-0872.

24" ELECTRIC RANGE, EXcellent condition. $125. 382-5482 after 5 pm.

MCCLARY STOVE, $175 OR best offer. After 6:30 pm. weekdays. 598-7189.

WHITE KENMORE RANGE, 30", clock control rotisserie, excellent condition, $175. 652-5896.

MOFFAT 24" ELECTRIC range, automatic, top condition, 383-0758

WANTED - AVOCADO GREEN stove, good condition. 595-0224.

AVACADO WESTINGHOUSE double oven range, 385-7775.

COPPERTONE 30" ELECTRIC range, $120. 477-3022.

FRANKLIN HEATER.
479-5272

97 FURNITURE

MATTRESSES

LATEX RUBBER — Mattresses automatically adjust to variations in weight giving even support the full length of the spine. Latex is comfortable, cool, and non-allergenic.
"Q"-FOAM — is highly resilient foam that comes in a variety of density, which enables us to manufacture a mattress to the specifications recommended by many doctors.
We manufacture mattresses in odd shapes and sizes, with box springs to match, available in spring filled or solid base.
INVEST IN REST!
Open Fridays Til 9 p.m.
IMMEDIATE DELIVERY
Gregg Furniture
2300 Douglas 388-7365

DESPERATION SALE
All day Sunday. We are desperate for space, there will never be a better time to buy, sacrifice desperation prices. Regency chaise lounge $395. Matching Mr. and Mrs. parlour chairs $395 pair. Over 30 oak dining tables from $75. Brass china etc. Special desperation prices throughout the store, we're only a short 15 min. from town, 10 from Woolco, open nights and Sundays, financing avail. OAC, department store rates, also Chargex, Master Charge, Pete's Place, 786 Goldstream Ave. 478-6000.

LUNDS . . .
Buy or Sell
Your Furniture
At Auction
386-3308

VILAS
Tillicum Furniture
Hillside Shopping Centre
595-3331
851 Johnson St.
388-6613

OUR NEW CONTAINER IS ALmost at our doorstep (in fact by the time this ad is out, it probably will be). We have no space on our floor to put it. It's our fifth container in 2 months, shipping mixups etc. We are desperate to move stock, 15 min. from town, 10 from Woolco, Pete's Place, 786 Goldstream, 478-6000.

PINECRAFT LTD. QUALITY ONTARIO PINE reproduction furniture. See it and get a catalogue price list at the Seaboard Show Home, 4308 Shelbourne, 2-4 p.m. Saturday and Sunday. Further information: 656-6207 after 7 p.m.

PEACOCK CHAIRS ON SALE, starting at $89.95. Great selection of inexpensive plant stands and end tables. We will be open Sunday, Dec 24th. Victoria's most unique wicker shop. Chula's, Market Square, 382-4931.

DINING ROOM, QUEEN ANNE style, antique, big table with 2 leaves, 5 chairs and 1 head chair, velvet rose pink covered, walnut with china cabinet, all brand new refinished. 595-4828, 1-9 pm. No agents.

BEDROOM SUITE, $350; STORage shelf, $10; Cogswell chair and footstool, $75; 2 seater basket chair, $90; mauve and green, 9 X 12 carpet, $100; 4 drawer wooden dresser, $75; Hollywood bed, $20. 592-0005.

COFFEE TABLE, LARGE; Lloyd stereo record player, radio, combination; wooden 5 shelf book stand, toaster oven. Morse sewing machine with cabinet, like new. 592-7358.

MUST SELL, HOUSEHOLD furnishings including chesterfield suite, stereo, colour Tv, dining room suite and hutch, dinette, large oak desk, bookshelves, etc. 388-9126 after 5 pm.

SEE OUR LARGE SELECTION of unpainted rockers — table and chairs — desks — nite tables — chest of drawers, etc. All at sale prices. Echo Furniture, 704 View St., 384-2214.

SEE OUR LARGE SELECTION of chesterfields — tables and chairs — bedroom suites — mattresses, etc. We do sell for less. Echo Furniture, 704 View St., 384-2214.

WE CARRY A COMPLETE SElection of chest of drawers from $49.00. Dressers and mirrors, $69.00. Nite tables from $29.00, etc. Echo Furniture, 704 View St., 384-2214.

FOR RENT
Brand name MICROWAVE OVENS by the month. Homark Sales Ltd. 595-7111.

DOUBLE BED MAHOGANY, bookcase headboard, foot and rails, $55. Gold recliner chair, clean, suitable for recreation room, $35. 652-3154.

DINETTE SET, FOUR CHAIRS, $70; sets of four chairs, $15 each, or $75 for six. All in excellent condition. May be seen at 425 Quebec St.

KAUFMANN DINING ROOM suite, near new, large oval table, (2) extra leaves, (6) Cane back chairs, large 2 peice hutch. $1200. 658-5875.

GOOD SELECTION OF BOOKshelves — teak or walnut finish — Some with adjustable shelves. Priced from $39.00. Echo Furniture, 704 View St., 384-2214.

BED STEDS, SPRINGS, MATtresses, as a unit or separated, 3 double, 1 single-offers. Dinette table with 4 highback vinyl covered chairs, $70. 642-3740.

BED STEDS, SPRINGS, MATtresses, as a unit or separate, 3 double, 1 single - offers. Dinette table with 4 highback vinyl covered chairs, $70. 642-3740.

1 SINGLE RESTONIC BED, 72 X 39, clean, good condition, boxspring and mattress, legs, headboard, $50 complete. 656-3654.

TEAK BEDROOM SUITE, 6 piece, 2½ yrs. old, boxspring and mattress not included, cost new $3,000, asking $1,375. 656-7175.

97 FURNITURE

9 PIECE KNECHTEL DINING room suite, $875, 383-8529.

3 YEAR OLD TWEED COUCH, $150, O.B.O. 1 decorative 2 X 4' wood plaque, picture of sunset, $40 O.B.O. 598-1467.

TWO FRENCH PROVINCIAL Teak end table, stepped, approximately 26"x16", $150. Phone 598-4057 between 5-7 pm.

BRAND NEW, SOLID WOODS, wall or corner cabinets, walnut finish $398.00. Echo Furniture, 704 View St., 384-2214.

TWO TWIN BEDS, CHEST OF drawers, dresser, $300. One 7-piece dinnette, $200. Other household items, 652-1270.

ROUND TEAK DINING TABLE with two chairs, 4 older chairs, dark walnut buffet all in real good condition. 478-7622

MOVING, STUDIO LOUNGE, coffee tables, chesterfield set, corner cupboard, records and stand. 385-1869, 306-1125 Oscar.

HARDWOOD COFFEE TABLE and end tables, laminated, walnut, alder, mahogany and Imbuya, $125. 479-5216.

FRENCH PROVINCIAL CHESterfield and chair, excellent condition. 598-8682 after 5:30.

SOLID OAK MANTLEPIECE with mirror and side cupboards, $185 or offers. 385-3696.

BEAUTIFUL 9 PIECE SOLID oak dining room suite, excellent condition, $3500. 477-2022.

ONE PINE COFFEE TABLE, nearly new. Attractive Colonial lamp. 383-7074, 383-5309.

CHESTERFIELD, TWO CHAIRS and ottoman, excellent condition. $450. 478-2329

REDWOOD SINGLE WAterbed, 1 year old, asking $175. 477-3225.

NEAR NEW COMFORTABLE hide-a-bed, brown and orange plaid, queen size. 479-7195.

TWO TEAK 23½X23½X17½" high end tables, 2 for $75. 598-7908.

SIMMONS QUALITY TWIN BOX springs and mattresses, excellent condition. 652-4750.

SAVE $150, STYLISH CANAdian oak buffet. Moving must sell. 592-0024.

TWO SINGLE BEDS, GOOD condition, $50 each or best offer. 478-5487.

WHITE NAUGAHYDE CHESterfield for sale, will deliver, $100. Phone 478-9743.

DROP ARM LOVESEAT, LIKE new. Best offer. 385-2863.

FOUR SECTIONAL CHESTERfield, comfortable, in good to fair condition, pastel colour, ftoes with anything, $70. 656-6791 evenings.

DANISH ROLL TOP DESK, teak, $285, 592-3561.

HIDEA-BED, $100, DOUBLE size, rust colour, 595-2050.

HIDE-A-BED FOR SALE, $50. 383-9732.

GREEN KROEHLER SWIVEL rocker, 656-5949.

FURNITURE REFINISHING
Still time before Christmas, reasonable rates, museum trained with over 10 years experience. 598-2706.

98 TV. STEREO, RADIO SALES and SERVICE

5 YEAR
WARRANTY
1978 20"
ELECTROHOME
COLOR TV
RENT TO OWN
AS LOW AS $22 per month.
NOTE: Rent to own available for any size, any make.
ALSO—we rent color TVs $25 per month—$10 delivery.
CITY CENTRE TV
OPEN 10 A.M.-9 P.M.
6 DAYS A WEEK
477-6971
Next to K Mart in the Mall

Christmas Ideas
for the motorist
Radio, cassette players, speakers, CB units etc. We service CB units. For all your car sound requirements see
B.C. SOUND & RADIO SERVICE
931 FORT 383-4731

HELP
Too many color TVs taken in trade. Come in—make an offer. CITY CENTRE TV, next to K-Mart in the mall, open 10-9 p.m. 6 days a week.

SUPER CHRISTMAS SALE
All stereos reduced up to 35% off. Come and see our line and make your own deal.
Universal Trading Centre
584 Johnson St.s. 383-9512
OPEN THIS SUN.

TV LATE '77 PURCHASE. 21" Zenith Chromacolour II. Electric eye, electronic channel control, $700 new, selling for $495. Call Barry 383-8763 after 6.

SANKIE JUMBO SOUND PORTable cassette deck, 8" speaker, AM/FM, SW, AC/DC, tuning meter, record. Under warranty. Phone evenings, 477-7090.

HITACHI AMPLIFIER. STORE demo. 100 watt RMS per channel. Special $449.95.
ATLAS STEREO AND TV
763 Fort St. 385-2712

COURIER CENTURION BASS radio with Hand mike and D104 power mike, $300. 23 Atashi mobile radio, $35; stick antenna and coax, $35; 479-0833.

FOR SALE SEPARATE OR package, turntable, receiver and EPI 100's and one 120 watt bi amp system. Daytime 385-4831, evenings 383 7389 and 598-4408.

EXCELLENT CONDITION, COlour t.v. $150, black and white, $45. No risk guarantee. 383-8774, 382-1234.

USED 26" COLOUR T.V'S starting as low as $149. with warranty, ELECTRON TV, 100 Burnside W. 383-5432.

SPECIAL 4 ONLY UNIVERSE 40 channel base radios, AC/DC, L.E.D. readout, etc. sideband. $449.95 each. 383-4277.

WANTED RCA OR ELECTRhome Colonial all wood stereo 50"-60" long. Must be in good shape. Phone 749-6769 collect.

1 PAIR OF 2 WAY SPEAKERS, $90; 1 Westinghouse receiver with quadrix, $100; Cassette deck, $175. Phone 595-7444.

SANSUI RECEIVER AND turntable, EDS 330 speakers, excellent condition, 1 year old, $350. 385-9888.

RCA STEREO COMPONENT am/fm stereo, Gerhard turntable, 2 speakers, fine shape, $80. 477-7418.

25" ZENITH COLOUR PORTable with 6 function remote control. Just overhauled. $200. 474-2505.

26" ZENITH COLOUR TV, EXcellent condition $350. 382-5482 after 5 pm.

BSR 4800 TURNTABLE, GOOD condition, $75; 382-3061 after 4 pm

HARMON/KARDON RECEIVer, 2 speakers, PE turntable, asking $200, 478-9335 after 5 PM

26" PHILCO COLOUR TV, DARK pine cabinet, cost $1000. Best offer to $450. 477-6262.

WILL TRADE CB BASE AND equipment for 19" colour TV. 386-3031.

MARANTZ 45 WATT RECEIVer, Dual CS704 turntable, EPI 150 speakers. 386-0430.

98 TV. STEREO, RADIO SALES and SERVICE

PACE CB144 CB RADIO WITH external speaker. 388-9574, after 5.

VIKING COLOURED TV, 26", $175, 382-1106 after 5 PM or 2-829 Wollaston St.

CUSTOM BUILT SPEAKER cabinets, specializing in subwoofers, 478-5631, 478-3461.

CAR 8-TRACK, AS NEW, $40, was $80; Dodge van custom radio, $40. 479-5750.

DYNACO STEREO 400 POWER amp, good condition, must sell, $400. 384-5521.

TWO MIDLAND CB'S, ONE base plus one base mobile. One FT 101 Yaesu transeiver station. 479-3711.

SANSUI RECEIVER, GOOD condition, 386-6203.

WEINBERG COLOR ANTENNA, telescoping pole. $75. 592-0769.

BAYCREST COLOR TV, 23", $175. Zenith B&W, $60. 592-1804.

99 GROCERIES, MEAT and PRODUCE

North Douglas
Delicatessen

New Zealand Edam	1.69 lb.
Canadian Mozzarella	1.69 lb.
Canadian Cheddar (Mild)	1.79 lb.
Cooked Imported Ham	2.29 lb.
Salami & Hot Pepperoni	1.59 lb.
Frozen Rabbit	1.99 lb.
Fresh Frozen Quail	1.49 ea.
Canadian Pheasant	3.49 lb.
Cuban Lobster Tail	10.99 lb.

Open Tue.-Sun. Closed Monday
3891 Douglas 479-1827

WILLIAMS
QUALITY MEATS 795 FORT ST
384-0525 — 384-0526
GRADE "A" FREEZER BEEF
Sides $1.39 Hinds $1.59
Full Baron $1.59
Cut—Wrapped—Frozen
Price per pound increases due to trim, etc.

MANDERIN ORANGES
$4.49 per box. Canada #2 potatoes, 15 lb. bag 99¢. 478-4414, 2686 Sooke Rd.

LE COTEAU FARM
Apples, large, medium, small and No. 2, reasonably priced. 304 Walton Pl. off Oldfield Rd., 658-5888.

FRESHLY PRESSED APPLE juice available year round. $3.50 imp. gal. Add 75¢ for bottle if needed. Bezzola's, Cobble Hill.

FRESH FROZEN GULF Prawns, 20 pound minimum, delivered to your home, $1.99 a pound ($39.80). 382-2534.

OROWEAT
BREAD AND MUFFIN THRIFT sales, 385-7311.

SUNRISE MILK. WHOLE MILK goodness lower cost. Free delivery. 479-1118

CAULIFLOWER, CABBAGE and potatoes. 652-1582. 6858 Pat Bay Highway.

SAANICH ORCHARDS
Open daily, closed Christmas and Boxing Day. 652-2009.

POTATOES, CABBAGE, CARrots, 7210 Wallace Dr. 12:30-5 pm. 652-1318.

GOURDS FOR SALE. DIFFERent sizes and prices, 652-1887

100 MISCELLANEOUS FOR SALE

SINGLE BOX-SPRING BED $35; older cabinet record player (working) $12; train set, HO size, nearly new, offers. 383-3962

GARAGE SALE, MOVING, SATurday and Sunday, 10-4. Fridge, jewelry, numerous miscellaneous items. 1192 Clovelly Terrace.

TELESCOPE, 234X RETRACtor TASCO plus eyepieces and Barlow lens, as new, $175. 652-5896.

H.O TRAIN ENGINES, switches, etc; folding ping pong table, standard size, $50, 478-8147.

SOUND DESIGN STEREOturntable, receiver, 8-track and 2 speakers, excellent condition, $125. 384-2546.

GARAGE SALE, SATURDAY 10-2, 2676 Capital Heights, games, toys, clothes and miscellaneous items.

HARMOCHORD ORGAN, $75, good condition; 4 chrome swivel chairs, black and brown leatherette, need welding. 479-2090.

TWO NEAR NEW SNOW TIRES for Honda Civic, $30. Childs Goverall Duffle coat, size 12, $10. Shag rake $5. 652-1866.

BOYS MEDIUM SIZE BIKE, $20. Stereo, $50. Old stereo, $10. Old couch, re-coverable, $20. 477-4171

VACUUM EUREKA CANNISter model, all accessories plus shag rug nossle, $40. 382-8707 nights.

ONE COMPACT VACUUM cleaner with accessories and power head, 1 year old, $275. 595-2017, 1424 Edgeware Road.

BASEMENT SALE, COLORED TV, $135, artificial tree, $19, Garden supplies, wheel barrow. 477-7750

ASSORTED BARBER SHOP mementos suitable for gifts and barber chairs in antique category. 477-4464

CAST IRON BATH, 5'6" RIGHT hand round end, shower rail, 2 recessed soap dishes with handle included, $100 firm. 477-6714.

POOL TABLE, FULL SIZE, DEluxe with automatic return cue, rack, pool and snooker balls. 8" bed. $385. 592-3561.

CARPORT SALE, 10190 THIRD St. Sidney, Saturday December 16th 10-4 pm. Good prices, clean items. 656-2898.

20" BLACK AND WHITE PORTable TV, beautiful tan leather bound set $60 firm, free chrome stand. 382-4127.

TOP LINE STROLEE NAVY umbrella stroller, $40. Dishwasher $15, fireplace mantle $80. 382-4127.

ALMOST NEW FUR COAT, Black Persian Lamb with Silver Mink collar, ¾ length, size 16, $600 or thereabouts. 382-7483.

TWO 1½ HP B&D ROUTERS, $95 each. Radial arm saw, Rockwell Beaver 9" ¾ hp, $195. 12 cu.ft. freezer, $195. 383-4357

GOLD SPEED QUEEN HEAVY duty dryer, $200; Forsall washer spin dryer, $150. Both excellent condition, 592-4890.

POOL TABLE, 4' X 8' APPROX, pool balls, billiard balls, 6 cues and accessories included. $275, 477-1227.

COPPER BRASS ORNAMENT collection. 12' carpet, coffee percolator. Hide-a-bed, miscellaneous items. 477-8816

WALK-IN COOLER, 8'X8', $1500. Scale, $150. Freezer, $175. Refrigerator, $100. All in good condition. 658-5847 Saturday and Sunday.

DEWALT 740 10" RADIAL ARM saw with stand, less than 1 year old, immaculate, $275. reg. $380. after 7 pm 478-4572

4 X 8 BILLIARD TABLE, ⅞" slate bed, 2 sets of balls plus misc cues and rests. Excellent condition, $750. Phone 652-2305.

GOLD LEATHERETTE ROCKer $48, 6' silver Christmas tree $8, two ceramic lamps $20 each, other articles. 382-0634.

KICHENAID PORTABLE DISHwasher, excellent condition, $350. Two girls Mustang bicycles. 721-5000.

GARAGE SALE, SUNDAY 11 til 4. Misc. items, plus handmade old fashion Holly Wreaths. 326 Arnold, 598-3285.

1 SEARS COLDSPOT 12 CU. FT. freezer, chest type, white, $250; 1 Viking washer, $250. 385-0931 after 6 pm.

100 MISCELLANEOUS FOR SALE

MAIS
Furniture & Appliances
USED
SEWING
MACHINE
SPECIALS

Singer Touch & Sew In Italian Provincial cabinet, Model 750	$449.95
Piedmont portable zig zag	$89.95
Imperial zig zag in cabinet	$109.95
Kenmore straight stitch portable	$29.95

Many more to choose from
SEWING MACHINE TUNE-UP SPECIAL
Any make $19.95
By appointment only

G.E. Apt. size automatic washer like new	$299
Apt. size fridge	$178
30" Ranges	$98 and up
1 counter top unit, avacado	$150

MICROWAVE
OVEN
Demonstrations
9-5 DAILY

3 ROOM GROUPS
Rent from $40 per month
1821 COOK
385-2435

383-6222
Plantarium
CHRISTMAS
GIFTS
Poinsettias from 5" to 3'. New varieties of Christmas cactus and flowering Kalanchoe. Orchids in bloom and spike. New Hybrid-Cattleyas Phalaenopsis Dendrobiums, Gardenias, Oxalis, Anthuriums. Over 100 hanging baskets to suit the brightest sun or lowest lights. Over 100 large speciman plants from 3' to 8' to suit your decor and lighting. Complete office services from consulting to guaranteed maintenance. Home consultant service. Still time to have your home decorated before Christmas. Order now and have free delivery on orders over $15 just before Christmas. Lower Commerce Mall next to View St. Parkade.

OLDER UPRIGHT PIANO, IN excellent condition $499.95; Walnut tressle dining room table and 6 chairs $399.95; Avacado 14 cu. fridge and 24" stove, in excellent condition $449.95; AMC frost free fridge, in white $198; Simmons hideabed, like new $399.95; sofas and matching chairs, in many styles and colours from $99 to $488, recliners, occasional and arm chairs from $25 to $99.95; 54" mattress and box spring with headboard and footboard $99.95; Queen size box and foam mattress $175; 3 way combination television and stereo $99.95; 1 wardrobe $15; NGR cash register, in excellent working condition $295. Philco 19" colour $198; Viking 14 cu. fridge $248; Whirlpool 14 cu. fridge $100.

The Traders
388-6264 715 Finlayson
Open nights 'til 9 p.m.
Sat. 'til 6, Sun, 12-5

ANTIQUES, PETITE POINT chair and stool, occassional tables, sideboards, pictures, oak mantles, used modern furniture, bedroom suites, dining sets, china cabinets, beds, vacuums, bunk beds $80. Dressers, 6' bar and 3 stools $150. Loveseat $75, black and white TV's $40 and up, RCA 14" portable colour TV $200. Large and small appliances. Books, china, baby items. Stereo's, tapes, records, reconditioned bicycles, lawnmowers, tools, tires. Numerous miscellaneous items. This weeks specials, ideal Christmas gifts, bar mirrors, $13-$30, brass ware $2-$40. 4x8 deluxe Gendron pool table, including overhead lighting, 2 break down cues and rest, 2 sets of balls, game table cover for shooting crap, plus free delivery setup and leveling $525. Electric bass guitar $30. Chord organs $40 and $50. Stereo with 8 track recorder player am-fm radio and speakers, only $125. Bill's Bargain Barn, Criagflower and Tillicum. 384-5235 Tuesday-Sunday.

KILSHSAWS
Auctioneers Ltd.
FOR SALES
OR
CASH
GUARANTEED
APPRAISALS
384-6441

NEW AND USED
Hide-a-Beds $149 to $299, 2-pce Chesterfield suites $95 to $699, Drop-arm love seat $158, Svivel rockers $189, Console extension dining table and 4 chairs $398, Duncam Phyfe drop-leaf table $459, 5-pce. kitchen sets $64.95 to $179, China cabinets $149 to $379, Bunk beds complete $189, Single beds $59 to $189, Bedroom suite complete $279, Chests of drawers $49 to $199, Dressers $69 to $239, Cedar chest $119, Large wardrobe $199, 4x8 Pool table $249, Singer "Genie" sewing machine $189, Drop-front desks $99 to $529, Secretaire desk $599, Oak hall stand $159, Vacuum cleaners $24.95 to $95. Use Your Chargex or Master Charge.
Pandora Furniture
1050 Pandora Ave. 383-6319

INGLIS WASHER AND DRYER, $150 each. Coleman oil heater, $25. Coppertone range hood, $10. Bronze 22 gallon hot water tank, $35. Northern electric ironer, $35. RCA Victor combination radio, TV and stereo, need work, $50. Large aborite and chrome table, 6 chairs, need upholstering, $50. Greenhouse glass, 3 cases. Scout leader uniform, shirt 16½, pants 34 waist. Scout uniform, size 16, cub uniforms, sizes small and medium. Childs skis, boots, size 2-3 and poles, $20. Childrens skates, size 4,5,8. Carpet sweeper, $5. Radio Shack color supreme TV antenna and booster, 25' mast, 1 year old, $125. Two building jacks 8' long, $10 each. Jacuzi deep well pump, gas powered, $100. East Sooke 642-4254

100 MISCELLANEOUS FOR SALE

MID-BAND
TV Converters
—REMOTE CONTROL
—6 EXTRA STATIONS
—$10 DOWN O.A.C.
—AS LOW AS $11.95 PER MONTH
—WE PAY THE INTEREST
—FREE IN-HOME DEMONSTRATION
HOMARK
Mid-Band TV
Converters
595-7111

USED SEWING MACHINES
2 electric portables $45. ea; electric in console cabinet $39, as is; Singer slant needle $75; Zig Zag portable $85; Singer Featherweight $95; Singer Touch and Sew $98; Elna supermatic, open arm $168; Open arm automatic $188; Elna Supermatic open arm $379. Many more. All 1 yr. guaranteed.

SAWYER 388-6228
840 FORT ST.
SEWING CENTRES LTD.

DESPERATION SALE
All day Sunday. We are desperate for space, there will never be a better time to buy, sacrifice desperation prices. Regency chaise lounge $395. Matching Mr. and Mrs. parlour chairs $395 pair. Over 30 oak dining tables from $75. Brass china etc. Special desperation prices throughout the store, we're only a short 15 min. from town, 10 from Woolco, open nights and Sundays, financing avail. OAC, department store rates, also Chargex, Master Charge, Pete's Place, 786 Goldstream Ave. 478-6000.

CHRISTMAS TREES
NIMTKISH-GOLD R.
PINE, FIR, SPRUCE
Fresh and natural
1321 YATES AT FORT
DUNSMUIR SERVICE
MERRY CHRISTMAS
from Chuck Farrar

CHRISTMAS SPECIALS
4 pc. brown and cream chesterfield suite $475; cedar chest with drawer $150; Mediterannean style console stereo with AM-FM and 8 track tape $150; Orcana 24 chord electric organ $115; wooden rocker $50; Hoover vacuum $40; bird cage and stand $30; tricycle $5; 6' silver Christmas tree $5.

MEL'S BARGAINS
3460 Quadra 384-3152
Chargex and Mastercharge available.

HOT TUBS
SAUNAS
FREE ESTIMATES
Kosmar Industries
2951 Bridge St.
384-2623, 479-9492 after 5 p.m.

STILL STUMPED FOR A Christmas gift? Try Pete's Place, 5,000 sq. ft. of antiques and treasures, silver overlay, carnival glass, china, cut glass, oriental vases, tapestries, linens, marble clocks, brass ware, large selection of old oak and mahogany end tables or plant stands. Everything on our 2nd floor, 50% off reg. prices, all other stock a min. of 20% off. Only 15 min. from town, 10 from Woolco, open nights and Sundays, Pete's Place, 786 Goldstream, 478-6000.

VERY HEAVY VICTORIAN solid walnut table, plus 6 walnut ladder back chairs $695. Oak table plus 6 very highback oak chairs $595. Oak table, 4 chairs, buffet $295. No pressed sawdust or K3 board here. All our furniture is wood, an investment in the future, buy furniture that appreciates, rather than depreciates! Financing OAC, department store rates, 15 min. from town, 10 from Woolco. Pete's Place 786 Goldstream, 478-6000.

SUPER CHRISTMAS SALE
Everything in store on sale. Up to 50% off. School desks $10. each, firescreens $19.95; companion set $23.95; firegrates $8.95; digital watches Reg. $89.50, Only $49.50; canvas bags Reg. $6.99, Only $2.95; all new and used skates 50% off and many more bargains.
Universal Trading Centre
584 Johnson St. 383-9512
OPEN THIS SUN

VACUUM CLEANERS
Over 200 reconditioned and guaranteed, from $25 up. Current models: Compact, Electrolux, Kirby, Filter Queen, Hoover, etc. Compact demos available. We take trade-ins. Mr. Sweeper, 2 stores: 906 Esquimalt Rd. at Head St., and 8-310 Goldstream, New Commerce Mall, 474-1011, 386-3717.

ANTIQUE WALNUT DINING room suite, RCA color track, 20" portable TV, one year with Chrome stand, remote control channel changer. Viking stereo sound system. Sony cassette recorder, reasonable offers only invited. Standard 8mm camera and projector, excellent order, $75. Rotary electic color wheel, $10. Various house plants. Evenings or weekends only 385-2869

BASEMENT SALE — SKIS, $15, $25, $30; Boots, $5; dozens of childrens items, games; pool table, $22; hockey, $6; stilts, (new); many books, including 20 'Hardy Boys'; 10 speeds (2), dismantled, $50; chain saw, $25; 6' white Christmas tree, $12; steel hospital beds, $20; black velvet pictures, and over 100 other items. 10-4, 4377 Columbia Drive (off Dougal, off Majestic).

GRAND OPENING
SPECIALS!
Magnavox 20" TVs with automatic colour and AFT, $499. Gospel LP's $5.95, tapes $6.95.
CEDAR HILL TV AND SOUND
Cedar Hill Shopping 721-3432
SERVICE ELECTRON TV
100 Burnside W. 383-5432

XMAS GIFT PROBLEM. JUST opened Grandmas attic. Found old junk, treasures, vintage clothing, old silver and brass, carnival glass, old jewellry, pictures, lamps, marble wash stands, old dressers, etc. Small Childrens new shoes $3 per pair. Come shop at 7060 West Saanich Rd., Cobweb Antiques and Used. Open Tuesday to Saturday 11 to 5. 652-4722.

CHRISTMAS
IDEAS

New Proctor iron	$14.88
New Proctor toaster	$14.88
Rebuilt Black and Decker ⅜ variable speed reversing drill	$27.88

HASTINGS APPLIANCES
2100 DOUGLAS 386-7734

PINGPONG TABLE, FOLDING $40, enamel woodstove $120, stereo compnents Lloyd 8 track and Collaro record player, Armaco AMFM tuner, 15 watt amplifier, 2 speakers in large teak enclosures $150, small desk, folding front, 3 drawer $50, hi-fi cabinet 6' solid birch $35, Apollo 10 speed $75, Refrigerator Viking 12cu.ft. avacado no freezer compartment $200 658-8101

MAKE YOUR OWN FURNIture and save lots of $$. All hand and power tools supplied. Shop 3,600 sq. ft. We assist in planning and building. We also take custom orders. Inquire about low special membership rates.
TOOLS and SPACE
The do-it-yourself woodworking centre. 338 Catherine (Esquimalt Rd.) 383-9600.

WELL BERRIED TREATED holly $1.25 lb. Holly wreaths $3.25. 729 Haliburton Road, 658-5354.

100 MISCELLANEOUS FOR SALE

MOFFAT
ACTIVE FURNITURE
566 DAVID 382-8274
30" fully automatic Almond ranges. To clear $329.95
ACTIVE FURNITURE
566 David St. 382-8274

"PRELUDE" STERLING
As new, 8 place settings plus serving pieces. Original Mahogany case-list less 25%.
ANTIQUE "BELLEEK"
Tea set & other pieces-Black Label.
SPODE "Forget-me-not"
Bone china. Also other silver pieces. Phone 592-7230 anytime.

PS
"THE PLASTIC SHOP"
2105 DOUGLAS ST., 386-1477. ONE STOP SHOPPING FOR ALL PLASTIC PRODUCTS, Industrial Plastic.

OUR NEW CONTAINER IS ALmost at our doorstep (in fact by the time this ad is out, it probably will be). We have no space on our floor to put it. It's our fifth container in 2 months, shipping mixups etc. We are desperate to move stock, 15 min. from town, 10 from Woolco, Pete's Place, 786 Goldstream, 478-6000.

CHRISTMAS TIME
Numerous household and personal use items- many suitable for gifts. Child's boots, guitar, record player, microscope, sewing machine, Britt & Adult Relations Encyc, vaporizer, easel, shelving, etc. 477-4579.

CHAISE LOUNGE-ORIGINAL horse hair, $55; large Victorian mahogany sideboard, c. 1880, $650; large old plush drop back couch, $50; antique oak swivel office chair, $85; compact Viking stereo combination, beautiful wooden cabinet, $80. 383-1689, 383-8058.

TWO BOYS BICYCLES, 3 speed, balloon tires, banana seats, ages 8-12, 1 red, 1 blue, excellent condition, $50 each. In time for Christmas, Patrol Porsche radio controlled car, plus batteries, like new, value $30, asking $14. Call after 6, 598-8428.

DON'T MISS THIS ONE, GArage Sale, beautiful mahogany vanity with mirror, birch buffet, electric ranges $15, oriental rugs, furniture, typewriters, couch $5, trunk, etc. etc. Cheap. Saturday &Sunday Dec. 16 & 17, 10-5. We deliver. 1029 North Park, 383-0243.

BASEMENT SALE, WOODturnings, tablelamps, boxes, ornamental items, unique for giving. Also electric baseboard heater, highchair, newspaper carrier, loud speakers, girls skates size 2 and some household items. 1136 Holly Park Rd, Brentwood Bay.

ELECTROLUX VACUUM WITH power head. Electrolux shampooer, compact vacuum and power head. China cabinet, roll away cot, wringer washer, typewriter, motor bike, Easy chair, king size head board, drop leaf desk, black and white TV, childs desk, 388-6297.

KENMORE MAKE-UP MIRROR $10.00. Vinyl bathroom hamper $7.00. New tow way shower head $10.00. Framed oil prints, apprix. 30"x40" — Winter scene $15.00, Sunflowers $15.00, Riviera boating $10.00. Chip'n dip set $3.00. Double cotton bedspread $5.00. 477-6266.

COMMERCIAL LAUNDRY equipment (washer and dryer) from a new senior citizen's housing complex, never used since laundry service was found unnecessary. To view, contact building manager at 748-0521, 280 First Street, Duncan, B.C. offers accepted.

EATON'S
WAREHOUSE
STORE
749 View St.

POLYETHYLENE - IDEAL FOR storm windows, insulating greenhouses, tarps for covering boats, cars, woodpiles, etc. As low as 1½¢ per square foot for 2 mil at THE PLASTIC SHOP, 2105 Douglas St. 386-1477, or 460 Wallace St., Nanaimo, 753-0114.

GET THOSE SPECIAL CHRISTmas gifts at my new shop "Crafts Of All Sorts". Everything is handmade. Stuffed animals, crocheted blankets, dolls, macrame plant hangers, flower centerpieces, and all sorts more. Ideal for Christmas giving. 479-3239.

GIVE YOUR FRIENDLY CAKE decorator a gift she'll love. December bought Christmas Gift Certificates will be honored at sale prices throughout January for The Cake Pans half price pre Christmas sale. 478-3449 or see our ad in todays social section.

4 MONTH OLD QUEEN SIZE pull out sofa bed, $1000 new, offers. Vinyl chair and ottoman, colour TV, bedroom suite, Fender 12 string acoustic guitar. Power play auto 8-track. 14' Sports Pal canoe. 474-1504 if no answer 478-9759.

INTERNATIONAL BUS. Power steering, power brakes, rigged for touring band. Wall to wall carpet, stereo, fully insulated, many extras, ideal camper, no reasonable offer refused. Also various band equipment. 592-6002 or 479-4462.

USED RESTAURANT EQUIPment, deep fryers, grill, stainless steel tables, Pizza oven, soft servers, hot food table, ice cuber, salad table, booths, tables, chairs and many other miscellaneous items to numerous to mention. 386-2811.

GARAGE SALE
Furnishings, dressers, frost free fridge and matching stove, shelves, lumber, swag lamps, pup tents, kitchen ware appliances, lots of odds and ends. 2766 Peatt Rd., Langford, Sat.-Sun., 10-4 pm.

ONE CHESTERFIELD AND two chairs, velvet, $650. One single bed, $50. One 5-speed bike, one boy's bike, one rocking chair, one Black & Decker saw, one telephone answering service, one fireplace set and one typewriter. 652-4987.

INSULATED HANDMADE Italian hiking boots, size 11, $40; Body exerciser, $35; Rowing machine, $40; Bull worker, $25; set of 3 travel gaurd, $45; Pool table, 4 X 8, 2 sets balls, extra cues, $300; Lowrey Genie Organ, $800; Wagoneer Jeep, $800. 477-1055.

GARAGE SALE. 545 VIEW Royal Ave. Bronze copper hot water tank, $85. 10-speed bike, $60. Sewing machine-button holer. Portable typewriter. Electrolux vacuum cleaner, electric garden edger, floor polisher. Other miscellaneous items.

COPIER
Pitney Bowes Photocopier Model 358 for sale or assume existing lease. For further information call 386-2955, CENTURY 21 Mayfair Realty, 3147 Douglas St.

McDONALD SUPPLY
Amana Radar Range
307 GORGE RD. 386-6745

TOP-LINE CHRISTMAS GIFTS for WINE and BEER makers
HAMILTON HOPS AND GRAPES
Wine and Beer Supplies
464 A Burnside Rd. E. 388-4511
SEE OUR WEEKLY SPECIALS

INGLIS CITATION CONVERTible dishwasher, 1 year old, harvest gold, like new, $300. 658-8831.

SANSUI AU-555A STEREO AMplifier, excellent condition, $150. Cross country ski set, $125 each O.B.O. 478-8610, after 6:30 pm.

GARAGE SALE: 10 SPEED bike, electric train and other games. 356 Davida, 10 till 6, Saturday and Sunday.

100 MISCELLANEOUS FOR SALE

MAN'S NEW MUSKRAT ALASKA STYLE PARKA, SIZE 46-48, COST $1100, ASKING $600. LADIES NEW MUSKRAT PANT COAT, SIZE 14-16, COST $700, ASKING $300. (MUST BE SOLD). 384-3777.

GARAGE SALE
Pannel doors, ceiling tiles, metal 2x4's, hot water tank, sink, toilet, old telephone, miscellaneous items. 501 Gorge Rd. East, Saturday and Sunday 8 am to 5 pm.

LARGE SELECTION OF China, brass, pewter, knickknacks, dining and bedroom suites, Canadianna etc. Open 7 days weekly. 10am-5pm Red Barn Antiques. 4596 West Saanich Rd. (Royal Oak)

NEW CARPET, MANUFACturers discontinued line. First quality, cut and loop. Med green or light gold. Reg $16.95 per sq yd. On sale now at $9.95 while quantities last. Columbia Interiors Ltd 865 Catherine 388-5422.

N SCALE TRAIN SET, DOUBLE track layout, mounted on plywood with scenery and buildings, two engines, lots of rolling stock. 3 transformers, 19 electric switches. $150 or best offer. 382-5014 after 4:30

UNIVERSAL TRADING Centre, 584 Johnson Upstairs Warehouse. Bargains: tools, furniture and fridges, curios, glasswear, pictures, stereos, cameras and jewellery. 383-9512. We Buy, Sell and Trade.

OFFICE DESKS; METAL, $95 with chair, oak, $250 with chair, mahogany, $175. Filing cabinets, $70-$85. Florescent desk lamp, $22.50. Swival chairs, $15-$30. Steptoe and Son, 434 Kingston. 383-1689

MOVING, MUST SELL, PALE green toilet, matching pedestal basin, $150; wood burning range, $175; garden chairs, $5 each; Rockwell-Beaver nine-inch table saw with ¾ totally enclosed motor, $235. 598-7846.

NEED EXTRA MONEY???
Heres how! We give short term loans using your camera, stereos, tools, radios, etc. as collateral. We also buy, sell and trade at Frank's Trading Shop and Pawnbrokers, 1819 Douglas. 385-2022.

H.O. TRAIN SET, MOUNTED on 4x8 board with 8 remote switches, reverse track, dual control box, 200' of track, 6 engines, 14 cars, plus many accessories. $200. Worth much more. 477-5117 after 5.

FURNACE, USED, ANTHES type LOD 115, 112,000 BTU/Hr $280. oil tank 250 gallon with fittings $110. 8' window, white, no sliders $30. Furnace ducting and fittings $40, take all $350. 2312 Bradford Ave. 656-6746

GARAGE SALE
Sat 10-4
1842 Keeting Cross Rd
Duncan Phyfe table, Moffat stove, Bissel rug Shampoo Master, electric broom, toaster, 110 Camera and case, misc items.

MODERN STYLE TURQUOISE green cast iron tub and sink with all taps plus matching toilet. Good for extra bathroom. $200 or best offer. Moffat dishwasher. 24" colour TV, both good for parts, best offer. 479-6484.

TAPPAN COPPERTONE range, $195. Matching frost-free fridge, $250. Kitchen table 4 chairs, $175, 5' round fringed braided rug, $18. Electric mower, $45. Trailer hitch and equipment. Oak Bay, 592-9348.

BOYS 3 SPEED BICYCLE, $55; Childs bicycle, $20; tricycle, $15; train set, $25; electric lawnmower, $15; cartwheel lamp, $18; Childs rocker, $10; double sinks, $15; 685X15 tires and snow tires, $40; TV set, $20. 592-4969.

COLORED APARTMENT fridge and stove, $125; 3 occasional chairs, $35 each; arborite table and 4 padded chairs, $110; ten speed bike, $50; boys bike, $25; rocker chair, $15; 2 lamps, $10 each. 479-4561.

WARDROBES FROM $50. OAK table and 4 chairs from $150. 2 piece satin walnut bedroom suite, $225. Oak sideboards from $75, plus lots of other treaures priced to sell fast. Pete's Place, 786 Goldstream, 478-6000.

ROYAL TYPEWRITERS, PORTable, excellent condition, $60. Standard, good condition, $45. Mono portable record player, new condition, $30. Heavy duty bench saw, adjustible, non-tilting, less motor, $50. 477-3543.

USED SCHOOL DESKS
LIMITED SUPPLY AT $10 each. Ideal for the young ones on your Christmas List. Universal Trading Centre, 584 Johnson, 383-9512.

HOMELITE
CHAINSAWS
SALES—PARTS—SERVICE
GIBSON POWERCRAFT
2520 Government 382-8291

STAINED GLASS
Hand painted window hangings, lamps, and custom orders by Richard Latte. Phone 382-1602 for appointment.

CHRISTMAS TREES
Live Norway Spruce $15, Fir $1 foot, Pine $1.50 foot. Hall's Farm, 4649 West Saanich Road. 479-9660.

KITCHENAID PORTABLE dishwashers, 5 colours, in stock, 3 cycle, with maple tops, order now for guaranteed Christmas delivery. Kenyon Sales, 386-1214 (24 hrs.) service.

USED APPLIANCES, fridges, stoves, washers, dryers, Hoovers, wringer washers, deepfreeze. 30 day warranty. Bill's Bargain Barn, Craigflower and Tillicum, 384-5235, Tues.-Sun.

CANADIANA OAK TABLE AND 6 chairs, oak buffet, oak double pedestal table and 4 chairs, Sheriton carver table, modern limed oak dining suite, danish wool carpet, offers. 478-0537.

TOY TRAIN SALE-027 LIONEL, Marx, American Flyer. Train sets, $15-$50. 027 track, 20¢ each, swithces, transformers, engines and cars plus accessories. 478-8279.

DRYER, $50. ALL OTHER items $15 and under. 2 brand new cedar lawnchairs, bookcase, child's table and chair, stroller, toy chest, kodak pocket camera. 479-5255.

FOR SALE; 8' CANADIAN FIR artificial Xmas tree, $25. 35mm slide projector, $70. G78 X 15 summer tires, $15; 2 Volkswagen winter tires and rim, $15. 477-2708.

23" BLACK AND WHITE CABInet TV, with TV game, $75, ideal for Rec room or ?; Baycrest cannister vacuum, $35; two 13" snow tires on rims, Datsun, etc. $40 pair. 479-9546.

WEED EATER $10, ELECTRIC guitar Silvertone $35, double bed mattress $20, hockey equipment for boys 12 years, skates size 4, TV antenna for trailer $15. 386-0501.

GREAT BARGAINS, GARAGE Sale. Many household items. Furniture, plants, basement items, automatic washer, miscellaneous articles. Sunday Dec. 17, 479-7562 for directions.

TRAIN SET, $15. SHOPMATE 5" bench grinder, $20. Two G78-14 Dodge tires and rims, $15. Two 13" Cortina rims, $10. Boys Mercury bicyle, coaster brakes, $15: 382-8849.

MATCHING SPEED QUEEN washer and dryer, $325; Wilkinson limited addition R.C.M.P. commemorable sword and C.F.L. sword, both engraved, $525. Phone after 5 pm. 478-7949.

VIKING 5 CYCLE DISHWASHer, Harvest gold, only 9 months old, like new, $295 or nearest offer. 595-5292.

APARTMENT WASHER dryer combination, small electric heater, roll-a-way cot, good condition. 658-5440.

RUGGED LIKE UTILITY trailer, ideal for small car, $375. Colonial style roll top writing desk and chair, $95. 479-0456.

TRI-LIGHT TABLE LAMP, OCcasional chair, gold crushed velour, TV table with castors. 595-7025

100 MISCELLANEOUS FOR SALE

GARAGE SALE - 716 DAFFOdil. Saturday, 9:30 am - 2:30 pm. Sectional chesterfield, movie camera and projector, reel power mower, kitchen cabinets, and work bench, etc.

BASEMENT SALE-SAT., SUN. Dec. 16-17, 10-4 pm. 1276 Vista Heights. Electric stove, chesterfield, table and chairs, lamps, electric kitchen utensils, and much more. 384-5348.

BRAND NEW CONDITION Craftsman 12" radial saw, drill press ½" complete with stand, beautiful work bench with 2 vises, beautiful imported Mens clothes, medium, ski boots. 598-8403.

NEW 4 DRAWER COLONIAL style chest, 42" high, made by Drouin, $120; Naval officers sword and belt-J.R. Gaunt and Sons Birmingham, $175. 1146 Victoria Ave.

ANTIQUE OAK DOUBLE BED and dresser with mirror, record player, sewing cabinet, antique mirror, Winchester 12 gage, 303 with scope, old bayonets, 592-3978.

B AND D ROUTER KIT, BRAND new with case, $49. Calculators by Facit, $20; Winter chains, fit C14 to G15 tires, $27; Real teak coffee table, no marks, $80; 386-9823.

WHITE WOOL SHAG RUG, 9 X 12; blue leather coat, size 12; Hans Furche oil painting, guitar, gold drapes and pink drapes, boy's skates, other miscellaneous. 658-5919.

OLDER SINGER SEWING MAchine, no cabinet, offers; 15" bandsaw, homebuilt 2½" frame $35; Alpina ski boots, size 8½, removable padded liners $80. 477-1759.

BASEMENT SALE, 3330 WOODburn, Sat. 1:30-3:30. Roll away beds, ping pong table, World Books and stand, knitting machine and many miscellaneous items.

STAINED GLASS POOL TABLE lamp $150. Canadianna pump organ, very ornate, new bellows, plays well $495. Financing OAC, department store rates, Pete's Place, 786 Goldstream, 478-6000.

MARSKMAN BINOCULARS; collectors pocket pistol; living room tables; gas rotary mower; snow chains; table lamps; National Geographics; prints; bed spring; mans jade ring. 595-4208.

STIHL Chainsaws
SALES—PARTS—SERVICE
GIBSON POWERCRAFT
2520 Government 382-8291

WEST COAST BONSAI
We are now taking Christmas Orders for Bonsai, also Bonsai calanders. 652-4140 After 5

FOR RENT
Brand name MICROWAVE OVENS by the month. Homark Sales Ltd. 595-7111.

FOOSBALL
$295 delivered before Christmas. Island Billiard Supply, 620 Johnson St. 388-4031.

GUARANTEED USED REFRIGerators, freezers, stoves, washer, dryers. Phoenix Appliance Repair, 1307 Gladstone, 3-5:30pm Tuesday-Saturday.

LARGE PLASTIC STACKABLE totes, approximately 18"x26"x6" high. Paid $26 each, asking $6 each. Ideal for fisherman's gear etc. 382-2534.

COEY SINGLE SHOT SHOT gun. Cox, gas plane and car. T.V. tennis game with T.V. Games and more. Saturday after 8am. 2987 Bains Rd. at 10 mile point.

COMPLETE ENLARGING equipment, floral loveseat, 35mm Zenith Camera outfit; two 15 X 10 chrome mags and tires, large N scale train set; 2 desks. 385-9311.

REG SHAG RUG 16' LONG, AS new, 8' camper, $800. Electric stove, refrigerator, automatic washer, as new. Two burls. 716 Haliburton Rd.

SHELVING, SOLID WOOD OR steel for home, office, workshop, trucks, etc. Counter frames, peg board hooks. R. W. Matthews Agencies Ltd. 388-4123

SMALL WICKER AND WOOD 5 piece patio set. Singer upright vacuum. Stereo radio console. Roll top desk, new. Salad table. 479-4009.

12'X14' RUST SHAG, WITH rubber backing, 9'x12' brown tone carpet with underlay, both in excellent condition. 385-5027 after 6 pm.

NEW KODAK HANDLE CAMera and case; rocking chair, very good condition; 5 light chandellier; new 3 speed mens bicycle. phone 383-6872

PLANNING A PARTY? PARTY hats, noise makers, balloons. By the dozen or by the gross. Check our prices. Girard Games 478-8279.

MOVING - NUMEROUS HOUSEhold, farm and garden items, also automatic washer, very good condition, 820 Sheppard Road, Mill Bay, 743-2677.

14 CU FT FRIDGE, $100; SLENder/bender exerciser; weight lifting set; 10 speed bike; Items Sunday only, 10 am-4 pm. 3217 Carmen St. 592-6994.

CARPET SAMPLES! MAKE your own patch work rug, purses, chair coverings, wall decoration. The price is right. Saturday-Sunday 10-4, 1028 Summit ave.

SINGLE ORTHOPEDIC BED, sofa bed, both like new; 3 fish tanks, accessories, $15, $10 and $5; Hoover spin dry as is-$50. 652-2039.

SUPER 8 BELL AND HOWELL projector, excellent condition, $80; older regular 8 Brownie projector, working order, $25; 478-1321, 478-0914

ROYAL TYPEWRITER, OLDER style, good condition, $70. Senior boys skates size 9, like new, $12. Phone between 6 pm and 9 pm, 382-1174.

WROUGHT IRON FIRE screen. Fireplace grate basket. Round mirror, 17½" diameter. Two white chenille twin size bed spreads. 592-2516

DISHWASHER, PORTABLE, 3 years old, avocado with maple top, $200. Outdoor revolving clothes line, $15. Ironing board, $8. Nursery drapes, $15. 477-0230.

VINTAGE CHRISTMAS PRESents, unusual clothing, accessories, etc. Garbo's Costume and Vintage Clothing Co. 1215 Wharf (across from Felices). 382-8431.

NICE DOUBLE PEDISTAL desk and bookcase $40. Afco reel mower $25, sewing machine cabinet $20, no calls Sunday please. 477-3979.

HONDA E600 GENERATOR $300, Colonial style single bed, new box spring and mattress $150, two oak chest of drawers $50 each. 598-4219.

CAMPING, CAMERA AND movie equipment, stove, fridge, and washer, end table, desk with chair, tow bar plus lights, Datsun Cedric stationwagon. 656-6227.

OLD CAST IRON HAND WINCH, 2 speed, with 100' cable, blocks, collars for ginpole and booms, ideal for log building etc. 656-6345

26" COLOUR CONSOLE TV, solid state, $200. School desk, $5. Kitchen table with 4 chairs, $7. Table saw needs motor, $50. Pachinco game $30. 658-1038.

SOLID WALNUT STEREO CABInet, am-fm, record changer, lovely piece of furniture in top condition. $200 or nearest offer. 382-4128

CANOPY FOR ½ OR ¾ TON truck, $300. Munari ski boots, size 9, brand new condition, $70. 478-7553

MODERN COFFEE TABLE, smoked glass and chrome, matching shelf, carpet and other items. 592-9341.

OLD OAK TABLE, 1974 FORD half ton pickup. Vanguard canopy, will sell separate. Burl clock. 592-6015.

AFRICAN VIOLET TABLE, 19"x48", with overhead fluorescent grow lights and seamless trays. As new. 385-0735.

100 MISCELLANEOUS FOR SALE

GARAGE SALE, SATURDAY, Dec. 16, chests of drawers, waterbed, stainless steel cookware, stereo etc. 10-2 4224 Glanford Ave.

PORTABLE FLEETWOOD AM-fm stereo and 8 track, Space Age design, 115 volt, batteries and car, good Christmas gift, $100. 658-1057.

GARAGE SALE
Sunday 10-4, sporting goods, games, books, pictures, other miscellaneous items. 989 Gloria Place. 658-8293.

INTERNATIONAL STERLING
Joan of Arc pattern. Large discount for cash, also other pieces of silver plate holloware. Victoria Press Box 714.

POOL TABLE
And accessories. Have moved to Apt., no room, must sell. Was over $800 new, make an offer. 384-5317.

DOUBLE BED WITH SPRING and mattress $30, bird cage with stand $15, wheels and tires for Datsun truck $20, door $5, roof air vent for van $20. 385-1848.

SATURDAY 10-4. BOATS, kayak, telescope, water skiis, lights, helmets, bikes, and miscellaneous stuff. 3865 Hobbs. 477-4951.

USED BAKERY EQUIPMENT, 60 quart mixer, 6' refrigerated showcase, bread slicer, bun divider, bread straps, black pans, maple work tables. 386-2811.

USED MEAT STORE EQUIPment. 6' Deli case, meat band saw, chopping blocks, cutting tables, counter scales, etc. 386-1813.

GOOD BUYS
Ladies brown coat, mink collar, near new, size 14 16 $50. Leather coat, good codition, size 14, $45. 382-0780

PETE'S PLACE IS NOW EQUIPPED TO DO STRIPPING. MOST VARNISHED CHAIRS $8.50. MOST OAK DRAWLEAF TABLES $22.50 ETC. 478-6000.

3 PAIRS BOYS SOCCER SHOES, size 1,3 and 4, $2 each. 3 pairs of boys skates CCM size 13, Daoust Roadrunner, size 2, Bauer Hugger, size 2. $5 a pair. 386-9994.

IMPORTS. UNIQUE AFFORDable gifts, copper, crystal, original oil, more. 477-8378 Saturday or Monday. Also ladies small ski jacket, Greek sweater.

19" FLEETWOOD COLOUR TV, 5 years old, in very good condition, comes with low walnut stand on casters. Asking $200. Please call 388-4831.

3M COPY MACHINE
Near New Condition
Asking $150 595-3341

CHAINSAWS
Alf Becker and Son Ltd.
2981 Tillicum 384-6414

COOKING & BARBEQUING
FIRESIDER
See classification 60

Pottery seconds ½ price
Stonesthrow Studio
143 JOSEPH ST. SUN. 10-4

ELECTROLUX
Floor waxer, polisher and rug shampooer, $35. 477-3843.

ITALIAN CERAMIC TILE
Direct import prices, free estimates. 386-2812.

OLDER STYLE WING BACK chair, newly upholstered, $95 or nearest offer. 8 track tape for car with 5 speakers, $50. 478-8989.

SHEEPSKINS: THE SOFTEST Christmas gift. Large white or black sheepskins, $35. Oakdale Farm, Duncan, 748-8742.

REALISTIC TRC-52 CB WITH fiberglass whip antenna, $150 complete or offers. 479-6693 before 10pm.

BLACK AND DECKER DEwalt radial arm saw, 10", commercial duty, dual voltage, like new, bargain, $375. 658-1057.

CUSTOM MADE SHUFFLE board, unused, 12' playing surface, 13' long, unwanted gift, sacrifice $350. 477-2589

CHANDELIER, MADE IN Europe from Elk Antlers. A beautiful piece of work for your log cabin or den $150. 384-0315.

TWO PAIR OF SKATES, NEAR new, size 3, $8 per pair; Modern 4 seater couch, $75, in good shape; good car radio, $15, 479-1337.

PAN-ABODE CABIN FOR SALE, to view phone Jim Miner at 388-6208 days, 598-3171 evenings and weekends.

FOR SALE, BLACK AND white TV, $40. Ladies winter coat, size 13-14, $60; plants and kitchen misc. 1650 McKenzie.

DRESSERS, OLD WICKER table and 2 chairs, maple coffee table and miscellaneous china etc. 595-7918.

HAVE PURCHASED SEARS Kenmore sewing machine. Selling portable Singer straight sew, good condition, $75. 386-1542.

HAVE PURCHASED SEARS Kenmore sewing machine. Selling Westinghouse portable, excellent condition, $45. 385-4031.

HAVE PURCHASED SEARS Kemore sewing machine. Selling Sawyer zigzag in case. Excellent condition, $85. 385-4031.

SKIS, 2 PAIR, 1 WITH BINDings; VW snow tires, color tv, needs repair. 656-4985 after 5 pm.

SANYO WASHER, APARTment size. Fully automatic, portable, excellent condition. $225. 479-8717.

GARAGE SALE, DECEMBER 16th, 10am-4:30pm. Furniture, dishes, toys and lots of miscellaneous. 7291 W. Saanich Rd.

PASSAP DUOMATIC KNITTING machine $498. 1 yr. guaranteed. Free lessons. Sawyer Sewing Centre, 388-6228.

POTTERS WHEELS
New and used. Cordova Bay Store, 10 to 5, Tuesday to Saturday.

SMALL HARVEST GOLD freezer, rumpus room bar and stools, 10" radial arm saw, lounge chair. 652-4347.

2 YEAR OLD INGLIS PORTable dishwasher, Coppertone, $250. 5 drawer chest, $20; 478-4336

GLOVERALL DUFFLE COAT, size 10; full length, winterlined leather coat, size 12. Both like new. 477-5205.

QUALITY SCHWINN BICYCLE, perfect for 5-7 year old girl, like new. Includes training wheels. $40. 652-1557

YAMAHA B20CR ORGAN, EXcellent condition. 5 months old, 19 months guarantee. $1800. 479-7914

CHRISTMAS SPECIAL, Guardian, Canadas leading smoke detectors, installed. $32.50. 382-3406 or 385-2963

NEW MANS GOLD QUASAtron digital wrist watch 4 mode alarm, nice gift, $150 or best offer, 383-2568.

16 CU FT FROST-FREE fridge, good condition, $200, dryer, $50, Rock saw, $130, 595-6495.

UNEMPLOYED. LITTON MIcrowave oven, excellent condition, $375. 383-4260.

MAN'S 3 PIECE SUIT, SIZE 44, black, very worm, like new, reasonable. 382-2353.

STROMBECKER RACING CAR sets and parts, half retail price. 477-4366.

BASEMENT AND RENOVAtion sale. Household goods. All day Saturday. 436 Springfield.

TWO DOOR FROST FREE fridge, harvest gold, two months old, was $700 sell for $475. 652-5733.

GIRLS SKATES SIZE 3, PORTable sewing machine. Good condition. 592-9086.

TURNTABLE, STEREO PREamp and 2 upholstered chairs (1 rocker). 595-1882.

100 MISCELLANEOUS FOR SALE

KILT, 30" WAIST, ROCK POlisher, (new), GE floor polisher, car 8 track player with speakers, Popcorn maker. 477-3750.

POLAR BEAR SKIN RUG, never been used. Priced to sell. 383-9455 between 5-7 pm.

MEN'S HAIRPIECES
Very realistic. Evenings, 598-7853, private.

VARIOUS TYPES LADIES wear, new and used, very reasonable. 384-4615.

GIVE YOUR WIFE A SKY; light in the kitchen for Christmas, no job too difficult, qualty workmanship. 477-0239.

100 CHROME CHAIRS, 30 round tables, 2 Seven-up dispensers. 388-9181.

SEARS 15' CHEST FREEZER, like new, excellent Christmas gift, 474-1560.

DANISH MOTHER'S DAY Platters, first edition 1969-1978. 748-4779, Duncan.

USED CARPET, FROM HOTEL renovation. Real bargain. Queen Victoria Inn. 386-1312.

PORTABLE DISHWASHER, harvest gold, only 1 year old. Offers. 477-8687.

ONE MENS DRESS LEATHER, almost new, regular price $180 will sell for $80. Size 38. 652-4606.

OUTDOOR INCERATOR BARrels. Ready for use, $5.95 delivered. 383-1328.

45-GALLON OAK WHISKEY barrels, good condition. $15. 383-1328.

EXCELLENT CONDITION, SET of Encyclopedia Britannica, phone after 5, 384-5335.

4X8 POOL TABLE, GOOD CONdition, cues and ivory balls included. $375. Evenings 479-2044.

7 PIECE FRENCH PROVINcial dining suite, Zenith color TV, plus household items. 592-7426.

DOLL CLOTHES TO FIT BARbie, Ken, RubADub, most others. 382-8595.

3X6 POOL TABLE WITH ACcessories; pair French doors. 652-3615.

20 GALLON FISH TANK, COMplete, $45; 36 cup automatic coffee maker, $15; Phone 592-2608.

Maverick Market
CHRISTMAS TREES
Pine & Fir, From $8

CARL WETZLAR REFRACTOR telescope 3" lens on adjustable heavy duty tripod. 592-0366.

MENS COWICHAN WOOL Sweater; black Cowboy boots, 9½E. 386-0164.

PORTABLE LOG SPLITTER, $950; Tandum car trailer, $450. 479-6197.

SAWYER SEWING CENTRE now carry vacuums. Hoover and Eureka. 388-6228.

5' DIEFENBACHIA PLANT, $150; small propane barbecue, $70. Phone 383-3096.

FRIDGE AND STOVE, GOOD working condition, $100 both. 478-5012.

BRAND NEW ENGLISH GLOveral duffle coat, size 46, cost $130, sell $100. 592-6367.

FOR SALE; HAMMOND CHORD organ; Exergym; Braun mixer and blender. 479-1939.

GARAGE SALE
Sat-16th, Sun-17th. 1013 Sluggett Rd, Brentwood.

SINGER CABINET SEWING machine, straight sew, excellent condition, $60, 477-0520.

4 EVENING GOWNS, SIZE 44 IN good condition. Also Nearly new bird cage. 382-7790.

LATE MODEL ELECTROLUX power nozzle, excellent condition. Best offer. 384-5642

CHRISTMAS SPECIAL! MAN'S Wet suit, $75 or best offer. 382-3408.

LARGE DECORATIVE CUStom made shield, sword and halberd, $125. 592-6538.

MUSKRAT FUR COAT, FULL-length, large size, very good condition. $175. 592-0808.

9" CRAFTSMAN RADIAL ARM saw and stand, $175 or best offer. 383-2568.

METAL DETECTOR, WORLD leader in ground reject discrimination. $350. 598-6086.

SPORT 22 CALIBRE RIFLE, single shot, valuable comic books, 479-7229

EXCELLENT CONDITION, Hoover Spin washer dryer, $80 man's leather flight bag, $25 385-2188 after 6.

SPERTI SUN LAMP AND stand, perfect condition, $75. 384-1885.

UTILITY TRAILER, 4X8 metal box, spare tire. $150 384-4818

SPOON RACKS, MAHOGANY or walnut or made to order. 384-4818

BELL MOTOSTAR HELMET, never used, new $130., selling $75. Phone 388-4538.

TYPEWRITER WITH CASE, never used, three months warranty. $100. 385-5227.

GARAGE SALE. 3 DAYS. 10041 Cotoneaster Place. Sidney (off Mills Rd.)

BOOKS YOUR BAG? JOHNSON & Small Booksellers, 45 Bastion Sq.

GARAGE SALE, FURNITURE, lamps, china, interesting items, Saturday, Sunday. 1050 Oliver.

ONE USED SPACE OIL HEATer, one used propane water heater, 20-gallon. Phone 479-5298.

LIKE NEW, PORTABLE KITchenaid dishwasher, half price, $250. 477-3316.

BARBER SHOP MEMORABElia and barber chairs in antique category. Phone 477-4464.

2 HALL TABLES, 1 ANTIQUE, 4 drawer utility cabinet, old brass fireplace set. 721-5218.

15 GALLON AQUARIUM, ALL accessories, Dyno-Flo filter, test kits, books, etc. 478-6188.

BRASS COLOURED FIREscreen, like new, mesh curtain, $25. 384-2308.

LADIES BLUE DUFFLE, SIZE 14, excellent condition. $45. 598-3988.

SANKYO SOUND MOVIE CAMera, Sunbeam vacuum cleaner, push mower. 479-6375.

STAINED GLASS-LAMPS AND hangings by local craftsman, reasonable prices. 385-4752.

G.E. AUTOMATIC WASHER, excellent condition, offers to $125. 598-2982.

AFRICAN HIDES AND CURIOS, Zebra, Antelope, Giraffe and Elephant. Inquire 652-1270.

OLIVETTI TYPEWRITER, Linea 88, 15" carriage, like new. $95. 383-4516.

OAK DINING TABLE WITH pull-out leaves, 4 chairs, carved buffet. Bargain $875. 658-1057.

SKIIS, 2 PAIRS JUNIOR 175 bindings, 1 captains bed, 595-1072.

WATERGLASS STUDIO
New shipment of glass December 16. 1119 Vancouver St. 384-1515.

Office Desks
New, private. 656-5929.

HOME SOCCER
Stand-up game for 2-4 persons. Special price: $275. Aco Enterprises Ltd, 517 Esquimalt Road, Monday to Friday. 384-8913.

POOL TABLE AND BALLS EXcellent condition, $175, 479-6794

SCRAP LEAD IN INGOTS AND pieces. 45¢ lb. 383-1328.

USED 8' FLUORESCENT FIXtures, phone after 5, 478-3974.

100 MISCELLANEOUS FOR SALE

33 GALLON AQUARIUM WITH stand and equipment; Viking fridge, good working order, $70 or best offer. 592-7786.

LARGE MCCLARY FROST free fridge and matching stove, copper tone, $350 for pair. 478-6670.

PERFECT GIFT, FLOUR MILL for home use, beat the high cost of bought bread-make your own. $165. 477-9126.

AMUSMENT GAMES
Juke boxes, shuffle boards, bowlers, pin balls, pool tables. Automatic Music, 384-7732.

QUEEN SIZE SIMMONS CONtessa mattress, as new, $75; 1 36" florescent light fixture, $7. 598-5026.

MOVING, CHINA CABINET, chesterfield suite, automatic washer, bar fridge, desk, dresser, etc. 385-4783.

3-PIECE SET WEDDING AND engagement rings, 27 diamonds. Value $1500. Sacrifice at $1100 or nearest offer. New. 384-0635.

POOL TABLE 3X6', BALLS AND 1 cue included. Good condition. $65; pair Baycrest boy skates, like new, size 5, $12. 477-5670.

EIGHT FOOT HYDROPLANE, good condition, $100, or offers. Boys BRC Jaquar bike, $15. 383-6274.

KING SIZE SPREAD, MATCHing drapes, other items, 386-3767.

FRIDGE, STOVE, OLDER models, $100 for the set; Rossinal skis, 195 CM, $90; 479-0008

MEN'S 3-SPEED BIKE $30, black and white 21" TV $25, 8x10 canvas tent $20. 385-0092.

70 SQ. FT. USED HARDWOOD floor, 5 light ceiling fixture, glass shades. 388-7607.

HO TRAINS AND EQUIPMENT, much of it brand new. Also, as new folding bike, 382-6460.

CENTRA-FLO BUILT IN VAcuum, complete with attachments, $325. 478-6368.

GENDRON POOL TABLE, 4 X 8 plus table tennis top, Complete $250. 479-3132.

CLASS 2 MONEY SAFE, SUITable for home or business, $325. Phone 595-1618.

FILTER QUEEN, ONE MONTH old, all attachments, $300. 479-7638.

2 BLUE BRITISH INDIA RUGS and mauve 2 piece bathroom set. 656-1826.

G.E. WASHER AND CHROME dinette table. Phone 656-1243 anytime.

ALMOST NEW DOUBLE BARrel rock tumbler and accessories. 592-3743.

NEARLY NEW, 11X11 CRESS Kiln, complete with furniture, 656-6097.

30" VIKING RANGE, SINGLE bed, double box spring and mattress. Phone 478-9376.

MOVING OUT, MUST SELL bedroom suite, color TV, lamps. 592-4253.

BAYCREST ELECTRIC KITchen range. Good condition, $100. Telephone Gordon 388-5644.

SUNBEAM MIXMASTER 1 year old, like new. $60 firm. 479-5123.

TWO 6' AND ONE 8' TEMpered glass sliding door units for sale. $15 each. Phone 477-8714.

EVEREST AND JENNINGS wheelchair, like new, $450. 478-6026

NEW 6' COLECO ELECTRIC air hockey game with cover. 479-1301.

UNDERWOOD PORTABLE TYpewriter, floor polisher, 5-speed ladies bike. 658-1162.

2 BLUE CARPETS, $45 AND $30; baby stroller, $20; corduroy baby back pack, $5. 477-6340.

MOVING SALE, 800 GORGE Road, fine furniture, etc. Beautiful B.I. carpet approx. 13x18, sost $2150, asking $800. B.I., approx 9x13 asking $200. Saturday and Sunday, 9-12.

CHRISTMAS TREES, 6 footers, $4.99, 1569 Stellys Cross Rd. Maranatha Farms, 652-3501.

CARDS AND MOUNTED photos for Christmas gifts. Reasonable. 479-2073 after 5.

TUXEDO SIZE 40 TALL, SINgle breasted, like new, $95 or best offer. 474-1687.

EXCELLENT GIFT. MODERN long fur jacket, ladies size 10. 595-4808.

CHRISTMAS TREES, $1.00 PER foot, phone 598-6594.

6' FULL HEAD MOUNT BLACK bear rug. Asking $350. 656-6891.

FOR SALE, AS NEW CABINET for sewing machine. 384-8354.

HOLLY 60¢ PER POUND. 935 Latoria, 478-2958.

FRIDGE AND STOVE, 2 years. #108 636 Granderson.

PERSIAN LAMB JACKET, cheap, like new, 592-7445.

SPRING HORSE AND DOLL pram for sale. 595-6169

WINTER COAT, SIZE 11-12; winter dress, size 13. 595-6680.

MINK STOLE, EXCELLENT condition, $400. 384-9007.

ONE 6X8 GARAGE DOOR COMplete, $75. 382-0651.

SKI BOOTS, NORDICA, LADIES size 6, brand new, $140. 383-4378.

THERMO GRATE 7 TUBE WITH extension, $50. 384-1885.

H.O. TRAIN SET, 5 ENGINES, all accessories, $95. 478-8147.

11' SHUFFLEBOARD, SOLID mahogany, offers, 658-8520.

ELECTROLUX WITH POWER nozzle, good condition. $165. 479-3747.

FIBERGLASS CANOPY. CALL Norm 385-5678.

LADY KENMORE DISHWASHer, as new, 383-9326.

1 PLASTER MIXER, $700 FIRM. 385-3148.

GARAGE SALE. 2855 FIFTH ST. off Hillside, Saturday-Sunday.

130 YARDS GOOD CARPET, $600, 384-2192.

6½' TI PLANTS, $65 OR BEST offer, 383-3518.

SINGER SEWING MACHINE, like new. Phone 592-2842.

LADYS 100% WOOL COAT AND hat, size 12, never worn, 592-3452

SCALECTRIX ROAD RACE set, $50. 595-1894.

12' SHUFFLEBOARD FOR sale. 652-3377.

CHRISTMAS TREES FOR SALE $2.50 each. 658-5556.

LUHR-JENSEN DOWN-RIGger. 479-8001.

TRAMPOLINE, 6X8 WITH pads, as new, $450. 598-1709.

8' COUCH, $50. 10 SPEED BIKE $75. 477-0650.

TWO SNOW TIRES, USED once, 6.00-12, 382-8353.

HAMMOND CORD ORGAN, asking $350. 384-2192.

LARGE PHILODENDRON plant, 32" high, 592-4436.

GE TOASTER OVEN, NEW condition, $30, 595-3477.

30" COPPERTONE STOVE, four kitchen chairs. 385-6344.

BICYCLES, 10 SPEED, MENS blue, ladies red. 595-2062.

BINOCULARS — DAISY BB guns — Decorative belt buckles — flare kit — knife sharpening equipment — sling shots — Swiss army knives — miniature cap-firing pistols — compass — axe/knife combination — swords — military books and badges — fire starter.
INTERNATIONAL KNIVES
574 YATES ST. 383-2422
(Across from the Post Office)

100 MISCELLANEOUS FOR SALE

30 GALLON HOT WATER TANK, like new, firm $40. 478-6026.

101 CHILDREN'S MISCELLANEOUS

ROUND—A-BOUT
Childrens Clothes
Will consign and sell your quality Childrens, Maternity wear and toys. Open Dec. 1, Tues.-Sat., 1005 View at Vancouver. 383-8573, 385-6552.

TREAT YOUR BABY TO THIS crib with firm mattress plus a danish down quilt, complete with fitted covers, like new, $90. 2 to 4 year old childs desk, $15; boys 3 speed bicycle, $30; 598-5812.

MOTHERCARE CLOTHES, EXcellent condition; quilted carrier, $10; bouncing chair, $6; Gendron stroller, as is, $6; folding carbed, $10; and others. 478-8937 all day.

A B C CHILDREN FURNITURE
Factory prices. Now on display at Atlas Cabinets, 370 Gorge Road, East. 388-6814.

CHILDS TYPEWRITER, $15; Activity desk, $8; Pendulum pool table, $10; Metal mirrored bathroom cabinet, $5. 477-3356.

REASONABLY PRICED BOYS clothing, 8 year old size. Parka, pants, suit, shirts and T Shirts. 386-0906.

FISHER PRICE GARAGE, $12; Mattel talking doll, new, $7; boy's skates sizes 12 and 1, $7 each; 1146 Victoria Ave.

GYM CENTER, CHILDRENS clothing, busy box, other misc items, Sat, 1842 Keeting Cross Rd.

UNIQUE CHRISTMAS GIFT, handmade dolls, 20" high, full wardrobes, $14.50 to $15, 385-5989.

HIGHCHAIR, EXCELLENT condition $20, Gendron stroller, excellent condition $50. 474-1394.

LUNDBY DOLL HOUSE, WOODen, as new, $36. Cub uniform, 8. Toddle truck, 592-2528.

ROAD KING TRICYCLE $20. Umbrella stroller $10. Swing horse $8. All as new, 595-2952.

30" MERCURY TRIKE, SHINY red and white, hardly used, $22. 479-7963.

COMPLETE DOLLS CRADLE, mattress, pillow, special made, brand new. 595-5734.

DOLL BUGGY, $20; RECORD player, $10; excellent condition. 384-2197.

BOY'S MUSTANG BIKE, $20. Child's record player, speakers-excellent condition, $20, 386-6496

CHRISTMAS IDEA, WEStinghouse radio/phono console, only $35. 595-8040.

FOR SALE, DOLL HOUSES, strong wood construction, $40. 383-8966.

WANTED TWIN STROLLER and one baby Butler. For sale twin carriage $60. 388-9054.

NEW 6' COLECO ELECTRIC air hockey game with cover. 479-1301.

FISHER PRICE TOYS AND childrens clothing, good condition. 382-7383.

COMPLETE CAPTAIN'S BED, good condition. To view 1529 Mt. Douglas X Rd.

SAFETY CAR SEAT, $35; PLAYpen, $25; walker, $10; all in good condition. 384-8494.

WANTED CHILD'S BED, AND small tricycle, 477-4877

ELECTRIC CAR SET $15; PEDdle car $15. 479-7782.

LOG CABIN CHILDS PLAYhouse, 4' X 6', $50-$60, 479-3827.

2 EASY BAKE OVENS, GOOD condition, $11 each, 477-3389.

COLONIAL CRADLE, $40
652-3501.

103 MISCELLANEOUS WANTED

THE SALVATION army needs your re-usable clothing, furniture and household goods. "Help us to help others." Family Thrift Stores. Victoria, Sidney and Langford. For pickup — 386-3295.

WE BUY
or trade on your used furniture, appliances etc.
Before you buy see
MAIS
FURNITURE
1821 Cook 385-2435

CASH
Costume jewellery, quality used clothing, vintage clothing, antique clothing, linen, furniture, antiques, china, collectables, bits and pieces. Please call 385-9878 or 384-4547.
THE BAY WINDOW

GUNS WANTED
ALL TYPES — TOP PRICES PAID
INTERNATIONAL KNIVES
574 Yates 383-2422

WE BUY AND SELL
Used Restaurant Equipment
Ideal Restaurant Equip.
Sales Ltd.
782 E. Hastings, Vancouver, B.C.
254-5224

RANGES LESS THAN 12 YEARS old. Kenmore, Englis, Whirlpool, Speed Queen, Simplicity washers. Almost any make dryer. Working or not. 478-6000, 478-5449.

XMAS CASH
Paying top prices on all scrap metal, batteries, and cast iron.
CLEANSTEEL PRODUCTS 343 TYEE 384-4161

GARBO'S COSTUME CO. PAYS cash for lace, silk, hats, tails, beaded bags, vintage clothing, etc. 1215 Wharf, 382-8431, 383-5504.

DO YOU HAVE AN OLD UNused piano? I would like to buy a reasonably priced one so my grandchildren can learn to play. 656-1248.

BEER BOTTLES
And cans. 60¢ dozen at 526 David St. Monday-Saturday 8-5pm

COPPER, RADS, $2, BATterys, $2, brass, 25¢ lb, starters and generators, 50¢ ea. End of Cameron st, unit 5. 384-9137.

WANTED A BOOK PRESS IN good condition. Call Judy, 595-6397.

WANTED: OAK FRENCH PROvincial nest of tables, 384-8787.

HARVEST GOLD FRIDGE, blind front room drapes, reasonable. 477-9126.

WANTED: MODERN USED kitchen cabinets for small kitchen. 743-9633.

INDIAN, ESKIMO ARTIFACTS wanted, baskets, masks, totem poles, carvings, beadwork, clothing. 383-0405 386-0911

SINGLE OR DOUBLE STRAND of grey baroque pearls. 382-1977.

FRIDGES AND FREEZERS bought. 383-7213. All Temp.

OFFICER'S MESS DRESS. 478-8513.

WE BUY USED FURNITURE and misc. items. 385-9312.

GRANDMOTHER CLOCK AND Maple tea wagon. 383-7796.

WANTED: OLD MOVIE MAGAzines, 598-3270.

WANTED: MINK COAT OR JACket, A-1 condition, size 16-18, 595-1117.

CASH FOR AN OLD PHONE OR parts of old phones. 592-1167.

PIANO WANTED. PHONE 385-6391.

4X8 POOL TABLE. 658-8347.

103 MISCELLANEOUS WANTED

WANTED: REFRIGERATORS, freezers, ranges, good condition or suitable for renovation. 384-0423

COMICS
Cash for pocketbooks, magazines, comics. Snowdens Book Store, 619 Johnson St. 383-8131

HIGHEST PRICES PAID FOR all your household items. Universal Trading Centre, 584 Johnson St., 383-9512

WANTED: 20 STURDY AND ATtractive place setting, dishes, cutlery, pots and pans. 25 DOT approved life jackets. 477-8689.

WANTED: ODD LOT "OLD Country Rose" china, coffee and end tables, Duncan Phyfe buffet or china cabinet. 477-7750

WANTED-MUSKRAT FUR JACkets and coats for consignment sales. Phone 595-5432 (11-5) Tues.-Sat. 598-2164 evenings.

SELL OLD BOOKS TO THE HAUNTED BOOKSHOP
382-1427

SWORDS, BAYONETS, medals, early military clothing, badges etc. 383-0405, 386-0911.

ROYAL DOULTON FIGURINES and toby jugs, Wanted also, Hummel pieces. 383-0405, 386-0911.

FRIDGES-SQUARE CORnered, working or not. 478-6000, 478-5449.

LADIES, GENTLEMANS VINtage clothing. Furs, jewellery 1880-1940 383-0405 386-0911

BEER BOTTLES AND CANS, pop bottles and cans, accepted at 426 William St. open 7 days.

WANTED: INDIAN HEAD spinner or spinning wheel. Phone 656-6885.

WANTED: PARAGON QUEEN Mary bone china, contact Mrs. Fox, 477-5813.

OLD POSTCARDS OR GREETing cards, purchased by private collector. 595-8845.

OLD CAR BATTERIES, RADIAtors, copper, brass, lead, 383-1328, 526 David.

WANTED: USED BRICK FOR home repair, also old jug and basin set. 479-2684.

BLACK OR BROWN BEAR SKIN rug with head. Excellent condition a must. 388-7274 or 652-4195.

WANTED: 7 CU. FT. DEEP-freeze in excellent condition. 478-4444.

WANTED BRITTANNICA III set and Oxford English Dictionary, with magnifying glass, 595-7406

WANTED TO BUY, WHEELchair, good condition, for my wife. 384-5044

WANTED: SINGLE CANOPY bed. 478-4293.

WANTED: 4X8 POOL TABLE and accessories in good condition. 479-3795.

WANTED: AIRLESS PAINT sprayer, table saw, sander, radial arm saw. 478-2969.

WANTED: SHELVES TO DISplay dolls on for small girl. 595-5734.

WANTED LEGO ANY amount; white Moffat Gourmet stove. 477-5885.

WANTED: BUILDING SUITable for back garden in reasonable condition. 388-9809.

USED GUITAR, ACOUSTIC 6 string. Must be in excellent condition with case. 592-4730.

109 MISCELLANEOUS TO RENT

FOR RENT
Brand name MICROWAVE OVENS by the month. Homark Sales Ltd. 595-7111.

TYPEWRITERS
Student rentals, manual $12 per month, electric, $30 per month. City Office Equipment, 386-8396.

CAMOSUN FURNITURE RENTAL
MONTH TO MONTH
833 YATES ST. 383-3655

115 SWAPS

1 ACRE, 240' FRONTAGE, MILL Bay area, off Hutchinson Rd., lovely building lot, $17,500. Will accept boat or truck and camper up to $10,000 towards property. 478-4339

SWAP 20' CLINKER BOAT, 60 Hp 4 cylinder Chris Craft power, needs work on cabin end decks; for smaller boat with motoring trailer. 382-1993.

1968 BUICK WILDCAT, V8 automatic, power steering, power brakes, exceptionally clean, $1,-295. Will swap for ? 382-8291.

10 ACRES WEST OF SOOKE, seaview, treed well, $36,500. Will swap boat, car and/or cash. 642-3038.

40 FT. EQUIPPED CRUISING sailboat, trade W.H.Y. 3140 Williams Rd. Richmond 271-5139

ONE LARGE BLACK BEAR rug with mounted head, trade for garden tractor or ? 642-3083.

116 COINS and STAMPS

WANTED CANADIAN SILVER coins, 1966 and back. Also, U.S. silver coins, 1964 and back, paying highest prices. Also, buying 1967-68 silver coins. 478-8580.

25 STAMPS FROM 25 DIFFERent countries. Rush $1.00 to Post Office Box 1538 Stn E, Victoria, V8W 2X7.

FOR SALE CANADIAN SILVER Dollars, 1962 - 64, $4.50 each; phone 385-5711, local 206.

GOLD $100 PROOF COIN, 1975 Bahamas, $160. 595-6053.

117 ANTIQUES and ARTS

MAXWELL STUMP'S

ANTIQUES Inc.
CHECK OUR PRICES AND QUALITY
MAYBE YOUR FRIENDS HAVEN'T TOLD YOU

7 carved oak chairs	$295
Oak dining table	$140
5 carved oak chairs	$195
Excellent couch and 2 chairs	$595
11 piece oak dining suite	$2800
Large carved oak sideboard	$295

NOW 2 FANTASTIC FLOORS TO SERVE YOU
FURNITURE, ART GLASS, LAMPS, CLOCKS, WATER COLORS, ETC.
1826 GOVERNMENT ST.
382-2434.

STILL STUMPED FOR A Christmas gift? Try Pete's Place, 5,000 sq. ft. of antiques and treasures, silver overlay, carnival glass, china, cut glass, oriental vases, tapestries, linens, marble clocks, brass ware, large selection of old oak and mahogany end tables or plant stands. Everything on our 2nd floor, 50% off, reg. prices, all other stock a min. of 20% off. Only 15 min. from town, 10 from Woolco, open nights and Sundays, Pete's Place, 786 Goldstream, 478-6000.

VERY HEAVY VICTORIAN solid walnut table, plus 6 walnut ladder back chairs $695. Oak table plus 6 very highback oak chairs $595. Oak table, 4 chairs, buffet $295. No pressed sawdust or K3 board here. All our furniture is wood, an investment in the future, buy furniture that appreciates, rather than depreciates! Financing OAC, department store rates, 15 min. from town, 10 from Woolco. Pete's Place 786 Goldstream, 478-6000.

117 ANTIQUES and ARTS

DESPERATION SALE
All day Sunday. We are desperate for space, there will never be a better time to buy, sacrifice desperation prices. Regency chaise lounge $395. Matching Mr. and Mrs. parlour chairs $395 pair. Over 30 oak dining tables from $75. Brass china etc. Special desperation prices throughout the store, we're only a short 15 min. from town, 10 from Woolco, open nights and Sundays, financing avail. OAC, department store rates, also Chargex, Master Charge, Pete's Place, 786 Goldstream Ave. 478-6000.

WAREHOUSE SALE
DIRECT FROM BRITAIN
QUALITY AT LOW PRICES
Ex: 3 pc bedroom suites from $299, wardrobes from $129, dressing tables from $119, sideboards from $99, tables from $119, 4 chairs from $59, and lots more. 20% of reproduction brass. P & A Jones, 611 Dunedin (bisects Gorge, Burnside, and Douglas) 385-9421. Open Friday Saturday and Sunday 10-6pm

GOLD
Investment or Christmas present. Bracelet 14 carat, retails, $500, $350; Grandmothers pendant watch, 1890, $295; Victorian Topaz and pearl dinner ring, $275; Amber necklace, $75; Caucasian Kilim carpet, 9 X 5, native woven, $450; Beaded silk lampshade, $195; Chinese handpainted silk lampshade, $275. Offers. No dealers. 384-1783.

OUR NEW CONTAINER IS ALmost at our doorstep (in fact by the time this ad is out, it probably will be). We have no space on our floor to put it. It's our fifth container in 2 months, shipping mixups etc. We are desperate to move stock, 15 min. from town, 10 from Woolco. Pete's Place, 786 Goldstream, 478-6000.

PLATFORM ROCKER $250, Singer treadle sewing machine $150, model 313 cash register offers, Quebec heater $150, wrought iron and brass bed $125, Chinese carved chair $325, solid Mahogany swivel office chair $100. 598-4219.

HERTITAGE PHOTOGRAPHIC restoration, specializing in restoration and copying of old photographs. 1322A Government St. Victoria, B.C. Hours 10-5:30. 385-9321. Start now to have that special gift ready for Christmas.

IMPORTANT SELECTION OF art glass for sale at Rosemary & Wendy Antiques, 620 Broughton. Members of the VADA

SILVER PLATE ART NOUveau coffee set, oak easel, art deco water colour and more, phone 383-5385 after noon.

COLORED PHYSICAL MAPS OF Vancouver Island B.C. on heavy linen paper, 55"x35", printed in 1913, $25. 383-4302.

WANTED WOODCUTS BY WJ Phillips. Details, McIntosh, Box 48862 Vancouver, V7X1J1.

VICTORIAN MAHOGANY table mirror, oak hallstand, indian wool rug. 595-8845.

FURNITURE REPAIRED. ANtiques our specialty. Phone 478-2539.

ANTIQUE WOOD BURNING stove, Canada's Pride. Top condition, offers, 656-2164, 656-1897.

SOLID BRASS BED, UNUSUAL 4 poster style, double bed, $500. 656-5918

OLD TUG BOAT HAND WINCH, cast iron, with 100' cable, blocks. 656-6345

THREE ANTIQUE RIFLES FOR sale. 477-6534.

CURRIER AND IVES FRAMED prints, $10 each. 592-3076.

FURNITURE REFINISHING
Still time before Christmas, reasonable rates, museum trained with over 10 years experience. 598-2706.

120 GARDEN SUPPLIES

Fertilizer

SCREENED TOP SOIL WITH manure and sand, $13 per yd. Minimum delivery 6 yds. Sterilized potting soil by bag or yd. E. Nixon Ltd. Office 385-4431; Yard 478-0511; Nights 479-1937.

AGED HORSE MANURE $1 A bag, minimum 5 delivered. 479-5016 or 479-6658.

PENDRAY FARMS LIMITED
Cow manure, 6 yds, $42, delivered. 477-1519.

SAANWOOD FARMS LTD.
Cow manure. 652-2026 or 652-1743. No Sunday calls please.

Greenhouse

B.C. GREENHOUSE BUILDers. Quality aluminum-glass greenhouses, electric heaters, exhaust fans, automatic vent openers, etc. See our display Greenhouse at Elk Lake Garden Centre. For information brochures phone 385-2841.

Plowing, Rotovating and Cultivating

COOPER-RHOADES TRACTOR SERVICE
478-3143 or 477-5167
Grass or brush mowing, rotovating, loading, hauling, lot clean-up.

DON'S TRACTOR SERVICE
477-3913
We rotovate, plow, cut grass and brush; also loading and hauling.

479-6112
4 BROTHERS—ALL AREAS
FREE ESTIMATES ANYTIME
Fall rotovating and lawn preparations.

125 PETS and SUPPLIES

REG'D DALMATION MALE pup 9 wks. champion sired. Tattoed, vacc. $200. 112-277-0436.

FREE—GREY AND WHITE FEmale kitten. Five months. Food. 385-3735.

BABY BIRDS AVAILABLE NOW for Christmas; budgies, lovebirds, ect. 642-4393.

CUDDLY CHRISTMAS GIFTS, Irish Setter-Lab cross puppies. $10. 474-2881.

CUDDLY CHRISTMAS GIFT! Beautiful longhaired Angora rabbits. Phone 658-1120.

BABY BUDGIES FOR SALE, $10, also 2 cages, $10 each, 478-7388

200 GALLON AQUARIUM, $350, 50 gallon plus accessories, $95. 479-2780.

YORKSHIRE TERRIER FEmale puppies, 6 months, $300. 922-2862 Vancouver.

8 GALLON AQUARIUM, COMplete with cover, light, heater. 385-6574.

REGISTERED BASSET PUPpies, excellent blood lines. Surrey. 112-591-3868.

FREE-1 FEMALE, 2 MALE house dogs, 6½ weeks old, will deliver. 642-3598 after 7 pm.

12 WEEK OLD BLACK FEMALE Maltese Poodle cross, dewormed, 477-1573.

CAGE, LARGE SIZE FOR birds or animals. 478-4683 after 5.

FREE, TWO 6 MONTH OLD cats, one male, one female. 385-0092.

CANARIES FOR SALE. RED Factor and Pet Stock. Saturday only 721-3882.

KITTEN, VERY PLAYFUL, black striped, 10 weeks old, free to good home. 652-3577.

KITTENS FOR CHRISTMAS, also two young cats need a home. Call evenings 479-5203.

WANTED FOR CHRISTMAS, grey male Persian kitten. 652-2490 after 6.

THIS YEAR'S SINGING CAnary with large modern cage, $35. 382-1744.

125 PETS and SUPPLIES

BIRDS ARE SUCH GOOD COMPANY
A FISH TANK IS BEAUTIFUL
SPECIALS ON NOW!
A store full of Christmas items for Pets and family.
Duckworth's Petland
822 Fort St
(by Blanshard)
384-8732

BEAUTIFUL DOGS LOOKING for you. 5 year male Shepherd cross, 4 year male Sheltie, 1½ year neutered Afaghan cross, 1 year spayed Samoyed, 10 month female Shepherd and Collie cross, 3 year neutered Shepherd. All up for adoption to a good home. Greater Victoria Animals' Crusaders. 386-9832 or 477-0883.

PYTHONS, BOAS, REPTILES, One of the best selections in B.C. Also, birds, tropical fish and houseplants.
Sea and Soil, Trans Canada Hwy, Duncan. Open 10-6, Friday, 10-9, Sunday, 1-5. Closed Monday. 748-1811.
Open Christmas Eve, 10-3.

CATS!
Beautiful black and white neutered male, very affectionate. Long haired white female. Two females; one grey tabby, one tortoiseshell. All are 1-2 years in age. Many others. Greater Victoria Animals' Crusaders. 386-9832.

LYONNESSE KENNELS REG.
Rare Otterhound puppies. Born September 27th, 5 males, 2 females. Good show potential. Champion stock, blood tested, clear. 23400-32nd Ave. Langley. Phone 534-9875.

GORGEOUS PUREBRED RED Setter pups. Ideal Christmas gift, but will not be released until 8 weeks old in mid January. Prefer Country home as they need exercise. $65 includes shots. 477-6911 local 4510 or 112-749-6195.

COME SEE US. SWEET, CUDdly, playful, guaranteed healthy. Small size housepets. Deposit will hold. Bostons, Lhasa Apsos, Japanese "Chins", Pomeranians, Cobble Hill. 112-743-2701.

WEIMARANERS, 10 WEEKS old, CKC reg'd puppies from superb hunting, obedience and show stock, great pets. $275. Phone Oakdale Kennel, Duncan, 748-8742.

BLACK LABRADOR PUPS, ready to go at Christmas, American sire, Canadian dame, bew claws removed, from registered champion stock, males $150. Call 478-3123 evenings and weekends.

PAIR OF TOY BLACK POOdles, male, 2 female, 4 years. To go together to very loving home, no young children. Good with cats. $150 for pair or close offer. 477-3650.

FREE TO GOOD HOME, 2 Cocker Spaniel and Border Collie mix, loves kids, and very affectionate. Phone 478-0918 weekdays, 478-0681 evenings and weekends.

SHADYBROOK KENNELS
Purebred german sheperd puppies, black and tan, registered, wormed, tattooed, immunized, 743-9447.

GOOD COUNTRY HOME wanted for a purebred springer spaniel, very loving dog, good with children, needs space to run. Call Janice at 385-3172.

TO A GOOD HOME, A QUIET 30lb spayed Collie cross, loves children and people, comes with accessories, contact Brian Combs 103 930 Convent Place.

BEAUTIFUL PUREBRED Irish Setter pups, one female, one male, 8 weeks old. Had shots and ready to go, $100, will be glad to hold for Christmas. 385-0379.

THE GREATER VICTORIA Dog Obedience Training club. Puppies taken at any time during the course. 592-7310.

YELLOW LABRADOR REtriever puppies, born Nov. 15th, 1978, excellent FTC and hunting background, $225, 746-5638.

RARE IRISH WOLFHOUND puppy, exceptional temperament and pedigree. Pet stock. To approved home only. 246-3800.

DELUXE 33 GALLON SALT water aquarium with stand and accessories, $300. After 5 pm, 479-1746.

PAIR OF GUINEA PIGS AND two babies, cage included, $20. Will hold until Christmas. 477-3650.

FOR SALE REGISTERED GERman Wire Haired Pointer puppies, only 1 female, 4 males left. Phone 748-1982 or 746-7939.

ENGLISH COCKER SPANIEL puppies, 1 black female, 1 black male, all shots, and registered. 112-733-2070.

ONE SHETLAND SHEEP DOG pup, 8½ weeks old, shots, registered, very attractive male, good pedigree. 656-5002.

STANDARD POODLES
Registered black puppies, shots, tattooed, 7 weeks. 746-5805, Duncan.

AFGHAN PUPPIES
Champion sired, registered, top quality, show or companion. 10 weeks. 746-5805, Duncan.

PUREBRED 6 MONTH OLD DOberman puppies, to good homes, $85; deposit will hold till Christmas. 595-4603

AFFECTIONATE SPAYED tabby cat, one year, needs quiet home. Animal's Crusaders, 384-3905.

REGISTERED BLACK AND white Siberian husky pups from champion stock. 748-9740, Duncan.

PUREBRED GERMAN SHEPherd, female, 6 months old, excellent dog, reasonable price to good home. Unregistered. 477-0914.

AIREDALE TERRIER PUPpies, showing Sidney Flea Market, Sunday, 8:30 to 3:30. 477-9348.

AIREDALE TERRIER, VERSAtile courageous fun-loving, real family dog puppies, for Christmas. 477-9348.

SEVERAL TIGER STRIPED affectionate house trained kittens, needing homes. Cats Protection League, 598-5731.

TWO BLACK PART BURMESE kittens. Would like to have their own settled home. Cats Protection League, 598-5731.

TAMED BABY AFRICAN LOVE Birds. Will hold til Christmas. 383-4804.

THREE BEAUTIFUL SIberian husky pups, CKC. 478-7860.

AIREDALE PUPPIES
Registered, good blood line, ready to go now. 112-530-5831.

REGISTERED GERMAN SHEPherds for sale. Phone 748-2767.

CHRISTMAS PUPS: 2 LONG haired Dachshunds, 1 purebred German Shepherd. 652-1664.

CANARIES, BUDGIES, CAGES and stand, will hold till Christmas, 592-6081.

REGISTERED DOBERMAN Pinscher puppies, wormed and shots, call 246-4267.

CANARIES FOR SALE, SINGers, hens. Will hold for Christmas. 385-9292.

MUST PART WITH LOVELY year old black German Shepherd, registered, offers. 592-4343.

BUYING A PUPPY? CALL VICtoria City Kennel Club "Watchdog" for advice. 385-2233.

SOFT FURRY SAMOYED SETter pups, 7 weeks old, free to home, 479-5098.

PLUM HEAD PARROTS, $90. Lovebirds, $50. Budgies, $10 and $15. 746-6566.

3 YEAR OLD SHEEPDOG TO good home with large yard. Good with children. 386-0467.

PUREBRED SIAMESE KITtens for sale. Ready before Christmas. 385-8832.

REG. STANDARD POODLES, one male, two females, $175. 746-5805 or 748-4272 Duncan.

125 PETS and SUPPLIES

REGISTERED MALTESE PUPpies, ready for Christmas. Nanaimo, 112-754-2972.

15 GALLON TROPICAL FISH tank, complete with all accessories. 598-1485.

BIRDCAGE AND STAND, $35; 384-7827 after 5.

MALE DALMATIAN, 1½ YEARS old, has had all shots, 478-8460

LARGE BIRD CAGE WITH stand. 595-8532.

BOXER CROSS PUPS FOR sale. 477-6798.

REGISTERED TOY POODLE, 4 months, $175, 652-2764.

BABY COCKATIELS FOR sale. 478-6428 or 383-0349.

CANARIES FOR SALE, GOOD price. 384-0316.

8 WEEK OLD PUPPIES, POOdle cross, 652-2107.

BLACK POODLE PUPS FOR sale. Phone 384-7205.

AQUARIUMS FOR SALE, 15 and 18 gal. Phone Rob, 477-5833.

TWO GOLDEN PUPPIES, MUST go before Christmas. 384-7238

FREE GREY POODLE. PHONE 382-0138.

127 CHICKS, POULTRY HATCHING EGGS SUPPLIES

WANTED: YOUNG PUREBRED New Hampshire rooster or trade for same, 656-4059.

RHODE ISLAND RED CROSS chickens and Moscovy ducks for meat. 658-1162.

128 LIVESTOCK SUPPLIES AND EVENTS

MANDER
TRUCKING LTD.
SAWDUST
SHAVINGS
CEDAR HOG FUEL
385-3041
After 6, 477-5053, 479-7629

LOWERY & YOUNG
TRUCKING
SHAVINGS
385-3041, after 6 PM 477-5053, 479-7629.

WANT AN IDEAL GIFT FOR Christmas "Princess" a palemino 15.1 hh shown and ridden to many wins and "Lady" 14.1 hh quarter horse morgan, some equipment included, both well natured. Call 652-4192.

DAIRY GOAT STUD SERVICE. Registered purebred Saanen, Toggenburg, Nubian and Alpine bucks with strong milking and conformation blood lines. One young bred Toggenburg doe-$60. 656-4059.

JOHN MacNUTT
TRUCKING
Sawdust — Shavings — Hogfuel
LARGE OR SMALL LOADS
479-6560 479-1908

WOODGATE STABLES
Boarding, box stalls, all weather lighted ring, trails close by. Inquires at 652-1346 or RR1 Saanichton BC. V0S1M0

5 YEAR OLD REGISTERED ½ quarter horse mare, 15hh dapple grey, excellent disposition and intelligence. Keen jumper, to good home only, asking $900. Phone 746-4938.

CHRISTMAS SPECIALS. 2 purebred Arabian colts, 1 purebred gelding. The perfect gift for your girl or boy. Will deliver for Xmas. 743-9441

PRETTY HALF THOROUGHbred, half Quarter horse, 15 month old filly. Should reach 15.3 hands at maturity, $300 or offers. 656-3004.

ROB DAILLY
Farrier
Hot and cold shoeing
Call anytime, 384-2760

WELSH MARE, 11½ HANDS, 8 years old, good disposition, good child's horse, $300, some tack included, 539-2660

SAWDUST-HOGFUEL
One small truckload, $30. One big truckload, $45.
Best Fuel Company 384-5524.

V.I.H.C. PRESENTATION BANquet, December 16th, Luxton Hall, 6 pm. Information call 478-1143, 478-5132.

BRAND NEW ENGLISH MADE English saddle, complete with new leather girth and new bridle. Asking $450. 656-6891.

FAMILY MILKING COWS, ALL bred, real pets, Jersey, Jersey Angus Cross, young Holstein. 652-3501.

FOR ½ LEASE, QUIET 12 YEAR old mare at Hunt Valley. Four lessons per month included. 477-7050 after 6 call 652-3643.

CHILDS STUBEN COPY, ENGlish saddle, custom made in England, excellent condition, Asking $225. 478-5872.

HAY AND STRAW FOR SALE. 652-2026, 652-1743. No Sunday calls. Saanwood Farms Ltd.

K & M BOARDING STABLE
Indoor outdoor riding, lessons, trails, 10x12 stalls, phone 652-3014.

OAK MEADOWS SCHOOLING Show, Dec 17th, 10 am. Entries $2. Hot lunch included. 479-6843.

WANTED TWO HOLSTEIN cows and 2 feeder steers. 652-1648.

REGISTERED POLLED HEREford heifer and bull calf, 4H quality. 658-5629.

NEAR NEW ENGLISH SADdle, complete. Sacrifice, $110. 652-2140.

QUALITY USED SADDLE, blanket and brushes, offers. 474-2834, 478-0744.

LARGE QUANTITY OF HAY for sale. Delivery can be arranged. 743-2467.

FEED POTATOES FOR SALE. 6858 Pat Bay Highway. 652-1582.

GEESE FOR SALE JUST IN time for Christmas. 478-6315.

WEANER PIGS FOR SALE. 658-1162.

FOR SALE BARNSBY SADDLE, complete, $200. Phone 478-9743.

FEEDER PIG, 4 MONTHS; rabbit cages, $35; 652-3501

130 HEAVY EQUIPMENT AND MACHINERY

WILL DELIVER IMMEDIately 77 Side Winder Swing Yarder $260,000. Will set up; 67 D8H attachments $42,000, beautiful machine; #16 Motorgrader, as new; 71 D6C; D6C Free Spool Winch, $7500. 604-823-6491

LATHE, SOUTH BEND, AS new, 10 x 36, fully equipped. F. C. Simmons, RR 2 Columbia Beach, Parksville, B.C.

FOR SALE DEISEL ENGINE, 250 HP Cummins, good running order, must sell, $3000. 748-1021.

135 FARM IMPLEMENTS

MF
Massey Ferguson
FARM-INDUSTRIAL
New and used equipment
Financing available
Parts-repairs-fabrications
IRON HORSE EQUIPMENT LTD.
4650 Trans Canada Hwy.
4 miles south of Duncan
Open 6 days 8-6
748-2809

'75 KUBOTA DIESEL TRACtor, with front end loader and backhoe. $4900. 592-7029.

135 FARM IMPLEMENTS

KUBOTA TRACTORS
FARM-INDUSTRIAL-GARDEN
12-30 H.P. 4 wheel drive diesel
With 3 hitch and PTO
Parts-service-implements
Financing available
IRON HORSE EQUIPMENT LTD.
4650 Trans Canada Hwy.
4 miles south of Duncan
Open 6 days 8-6
748-2809

ISLAND'S BEST STOCK OF good, used and reconditioned farm tractors, mower conditioners, harvesters, planters and other equipment. J. Grieve Motors Ltd., Saanichton. 652-1642.

WANTED TO BUY: ANY BROken or worn out 3 point tractor implements for parts. 652-3097.

20 HP JD 400 HYDRO TRACTOR 180 hours with tiller and mower. 652-1642.

FORDSON DEXTA, 35 HORSEpower and blade, $3,500. 479-0938 between 8-10 am.

148 LEASE VEHICLES

ENSIGN
WILL SHOW —YOU— HOW TO LEASE

AND SAVE!!!

Lease Returns On Sale Now!!!
78 Plymouth Horizon
78 Volare Premier Wgn.
78 Plymouth Arrow GS
77 Dodge Ram Charger 4x4
76 Valiant Brougham
76 Toyota PU
75 Plymouth Fury Wgn
74 Mazda RX3 Wgn.
PLUS MANY MORE

WOLF LEHMANN AND TOM CINO SELL PREMIUM EX-LEASE CARS

SEE ROY HUGHES
idealease
CHRYSLER LEASING SYSTEM
Member of Chrysler Leasing Systems
Quadra At Caledonia
Dealer licence number D548B
386-2411
Open Weekdays 'Til 9:00

150 CARS FOR SALE

Brian Holley MOTORS LTD.
SUBARU
VOLVO
SNOW JOBS SUBARU
4-Wheel Drive Wagons $6395
Pickup $5995

78	Volvo 245 wgn.	$8395
78	MGB mint	$6295
77	TR7 sunroof	$6295
78	Subaru	$4295
78	Honda Civic	$4595
77	Honda Civic	$3695
76	Pontiac Astre	$2895
76	Nova AT.	$4495
75	Volvo 245 Wgn.	$5895
74	Audi Fox 4 spd.	$3295
74	Volvo 164E	$5895
74	Volvo 142 Grand Luxe	$4995
74	Hornet AT.	$2495
73	Volvo 144 AT.	$3995
73	Plymouth Colt reblt.	$2395
72	Toyota Corona	$1295
72	VW 411 Wgn. rebtt.	$2895
71	Volvo 164	$3495
71	Toyota MK II AT.	$1995
71	Datsun 1200 Cpe. rebtt.	$1895
70	Cortina AT.	$ 995
70	MGB, hardtop rebtt.	$2895
69	VW Window Van	$2395
66	VW 1600 fastback	$1395

BRIAN HOLLEY
Motors Ltd.
3319 DOUGLAS
Between Woodward's and Woolco
DL 00903A 384-1161

150 CARS FOR SALE

THREE POINT MOTORS

78 OLDS OMEGA
Only 2,500 km. Vinyl roof, automatic, power steering, power brakes, radio, tilt wheel. $6,195

78 DATSUN B-210
Four-door automatic, radio, etc. $4,695

78 MAZDA GLC
Bright blue 4-door hatchback, 13,000 km. $4,395

77 DATSUN 280Z
Silver, 5-speed, air conditioned, only 12,800 miles. $8,995

77 DATSUN 200 SX
Sports coupe, 5-speed, maroon metallic, AM/FM radio, etc. $4,995

76 MERCEDES 300D
Only 17,500 miles, $7,000 less than replacement cost, immaculate one-owner unit. $16,975

76 AUDI FOX
Only 20,000 miles, like new 4-speed, radio. $5,995

76 MAZDA 808
Brown coupe, 4-speed. $3,195

75 MERCEDES 300D
Local car, full service history, sun roof, AM/FM cassette. $15,475

75 DATSUN 710
Four-door, 4-speed, many extras. $3,895

75 DATSUN B210
Four-door, 4-speed. $2,995

74 DODGE
Monaco Brougham hardtop, very well equipped, only 37,500 miles. $3,495

74 DATSUN
Pickup and canopy. $2,995

73 PINTO
Squire wagon, automatic. $1,995

68 VOLKSWAGEN
In nice condition. $1,495

Government at Hillside 385-6737

S&H TOYOTA CENTRE

78 FAIRMONT
4 dr. sdn., 6 cyl. auto. Radio, P.S. Deluxe trim $5495

78 CUTLASS
SALON 2 dr. auto., P.S., P.B., 1 owner $6195

78 TOYOTA
COROLLA 2-dr. auto., radio, body side mouldings, 20,000 K.M. $4495

77 ASPEN SE
2 dr. 6 cyl. auto. Only 11,000 KM $5495

77 TOYOTA
PU. 5 spd. bucket seats $5195

76 TOYOTA
COROLLA S.W. 4 spd. Woodgrain panel $4295

76 CADILLAC
Seville, 4 dr., factory air conditioning, cruise, power windows, power seats, 41,000 miles. $12,900

74 CELICA
2 dr. 4 spd. 47,000 mi. Like new $3895

74 TOYOTA
COROLLA 4 dr. auto. 29,000 mi. $3695

73 NOVA
4 dr. auto. 41,000 mi. $2695

All our cars are priced tagged

592-2471

SAUNDERS AND HITCHMAN LTD.
2040 Cadboro Bay Road at Fort and Foul Bay
Dealer Licence D01751A

IMMACULATE!
Describes this 1975 TOYOTA COROLLA, 4-door sedan. Under 17,500 miles, with automatic transmission and radio. This near perfect auto will sell quickly, so call now!

BARRY FOSS
personally, at Empress Pontiac Buick GMC Ltd. 392-7121, or res. 595-6703. DL01227A.

CHRISTMAS BONUS
1975 Ford Elite 2-dr. H.T., V-8 auto., P.S., P.B., air conditioning, power windows, AM/FM 8-track stereo, power sun roof, tilt wheel, power door locks, cruise control. Instant "No Red Tape" Credit
PALM MOTORS LTD.
3342 Oak St.
DLR00641A 386-8385
8:30-7:30 Monday to Friday
9-5 Saturday

RARE ONE
1974 Dodge Charger SE Brougham, V-8 auto., P.S., P.B., vinyl roof, w/w tires, wheel covers, must be seen.
Instant "No Red Tape" Credit
PALM MOTORS LTD.
3342 Oak St.
DLR00641A 386-8385
8:30-7:30 Monday to Friday
9-5 Saturday

150 CARS FOR SALE

DOUGLAS VOLKSWAGEN AUDI

Your Largest Volkswagen Audi Dealer On The Island!

XMAS SALE CONTINUES!
79 DEMOS!
$AVE HUNDRED$

PREMIUM TRUCKS
78 Ford ¾ Ranger, Club Cab and canopy. Loaded! $8995
78 VW 7-pass. bus. Automatic, radio $8995
77 GMC Jimmy 4x4. Loaded! 13,000 miles! $8995
76 Toyota pickup. Long box, 4-speed $3895
76 Toyota SR5 pickup and canopy. 5-speed. $4695
75 Datsun pickup. Automatic $3495
74 Ford ¾ ton 4x4 with winch. Loaded custom canopy, and only 33,000 one owner miles! Extra tanks, etc. A beautiful unit! $6495
73 VW bus. 4-speed $4495
72 VW camper, 4-speed $4495
71 VW Chimo camper, 4-speed $3995

PREMIUM USED
78 Concord Wgn. $6195
78 Mercury S/W $6795
78 Fox, 4-spd. $6995
77 Accord, 5-spd. $5695
77 Honda, A/T $4495
77 Honda, 4-spd. $3695
76 Aspen S.E. $4995
76 Fox, 4-spd. $5495
75 Ventura, A/T $3695
75 Volvo S/W, 4-spd. $5295
74 Volvo 142S $4295
73 Volvo 144, A/T $3995
72 Fiat 128 S/W $1495
70 Plymouth S/W $1995
66 MGB $1595

RABBIT DIESELS!
CUSTOM AND DELUXE
Immediate delivery

100% Financing on Approved Credit! Scotia Plan!

Douglas Volkswagen Ltd.
3329 Douglas Street
388-5466
Dealer Licence 00341A

FAMILY WAGON
1975 Fury Sport Suburban, V-8 auto., P.S., P.B., radio, air cond., power rear window, electric defrost, roof rack.
Instant "No Red Tape" Credit
PALM MOTORS LTD.
3342 Oak St.
DLR00641A 386-8385
8:30-7:30 Monday to Friday
9-5 Saturday

REALLY RARE!
And in excellent condition, this 1972 BUICK SKYLARK Sun Coupe, is a real find! Buckets, console, power windows, sun roof, and much more. A darn good buy at $3695. For more information, contact MIKE CASTLE at Empress Pontiac Buick GMC Ltd. 382-7121 or res. 477-1354. DL01227A.

1978 LOW MILEAGE VEHICLES
MALIBU CLASSICS-$4900
CHEV NOVAS—$4400
OLDS CUTLASS SALONS—$4900
MTE CARLO LANDEAU—$5600
HONDA CIVIC, 4-SPEED—$3600
HONDA CIVIC, AUTO.-$3800
Tilden Rent A Car
386-1213 383-4342

1969 TORINO, BEST OFFER. 1964 Ford Stationwagon, complete 1975 running gear. 1969 Coronet convertible $800 (new mags, new motor and trans and paint). 1964 Buick Electra convertible $700. 1968 Cortina wagon $550. 1971 Fiat 850 Spider, needs trans and body work. $200. 1962 Chev Belair (rough) $100. 478-4614.

"SHOWROOM"
69 Camero convertible V-8, auto, ps, pb, completely stocked with black interior. This gorgeous local car must be seen, at our new location. 3005 Douglas St., PAINTER MOTORS LTD., 388-6196. After hrs., 385-0122, D-0346B.

150 CARS FOR SALE

ENSIGN CHRYSLER PLYMOUTH

ENSIGN
CHRYSLER PLYMOUTH

HAVE A FANTASTIC SELECTION OF CARS AND TRUCKS CHECKED BY CAR CLINIC DIAGNOSTIC CENTRE

GOV'T TESTED PLUS 2-YEAR WRITTEN WARRANTY

ON SALE NOW TO MAKE ROOM FOR THE '79s

78 Toyota Corolla Wgn.
78 Dodge Diplomat
78 Datsun 510
78 Chrysler Cordoba
78 Mustang Cobra T-Bar
78 Plymouth Arrow
78 Monaco Brougham
78 Dodge Colt
78 Camaro Z28
77 Toyota Corona
77 Ford F250 P.V.
77 Toyota SR5 PU
77 Dodge D100 PU
77 Volare Premiere S.W.
77 Pontiac Gran Prix
77 Dodge D200
76 Olds Toronado
76 Valiant Brougham
76 Pontiac Gran Prix
76 Chrysler Cordoba
76 Mercury Comet
75 Ford Courier P.U.
75 Plymouth Fury S.W.
75 Pontiac Astre
75 Dart Sport 360
75 A.M.C. Gremlin
74 Datsun B210
74 Ford Courier P.V.
74 Toyota P.V.
74 Chev Camaro
74 Plymouth Fury
74 Chrysler Newport
73 Satellite custom
73 Mercury Capri
73 Dodge D-200 SE PU
73 Monte Carlo
70 Ford Maverick
69 Ford Van

Plus Many More

ENSIGN
Chrysler-Plymouth Ltd.
DOWNTOWN YATES AT COOK
Dealer licence number D495A
386-2411
Open Weekdays Till 9:00

CHRISTMAS GIFT FOR HER?? HIM??
Sporty 67 Olds Cutlass convertible. Excellent condition. 592-6820

66 BEAUMONT TWO DOOR hard top, 72 350 hp 350 with 194 heads and 4 barrel, turbo 350 auto, new carpets, buckets, console shift, mags and radials, quick. $950. 383-9022, 479-3740.

'57 CHEV BELAIR, 2 DOOR hard-top. US model in original stock condition. 283 V8, auto trans. Excellent chrome and interior. Best offer over $2000. No triflers please. 383-5210.

1968 FORD RANCHERO 390, 3-speed, mag wheels, new tires, 44,000 original miles. Been in storage for over three years, almost as new. Sacrifice $1850. 743-2043.

1969 VOLKSWAGEN BEETLE, 60,000 original miles, gas heater, radio, standard transmission, excellent condition. Trade for truck with 6 cylinder in similar condition or sell for $1,250. 388-7629.

77 DODGE ASPEN SPECIAL Edition two door hard top. Immaculate condition; loaded with extras, new replacement just under $9000. Must sell immediately. $5400 firm. 477-7159.

68 LTD, AUTOMATIC, TESTED, radio, $795
63 Mercury Comet, tested, showroom condition, $1,895.
Uneeda Auto Sales Ltd. 758 Queens. DL02209A. 384-4323.

1969 VOLKSWAGON STATION wagon, automatic, with Michelin radial tires, asking $2000 or best offer. Call before 3 pm Monday-Friday, anytime Saturday or Sunday, ask for Diane, 592-6281.

URGENT, MUST SELL
Leaving town in 3 weeks. Two cars for the price of one. 1974 Mazda 808, 50,000 miles. One owner $1500; 1969 Datsun 210, 70,000 miles. $500. 477-3389.

67 MUSTANG FASTBACK, A real clean machine, dark blue, black interior, 390, 375 hp, automatic, excellent throughout, $3495 or will accept trade. 384-8466.

69 AUSTIN AMERICA. Perfect condition. Engine, transmission, differential overhauled. Entire brake system, clutch, radiator, exhaust, tires new. Tested. $2200. 656-5189.

1976 BUICK LESABRE, EXCELLENT condition with air conditioning, cruise control, 8 track stereo and nearly new Michelin tires. Just city tested. Asking $3850. OBO. 477-6390.

150 CARS FOR SALE

McCALLUM DATSUN VOLVO

Don't Buy TILL YOU SEE THESE UNITS!

DOMESTICS
78 FORD ¾ PU
77 DODGE VAN
77 FORD ¾ PU
77 ASPEN 4 DR
77 SKYLARK 2 DR
76 HORNET SW
76 CHEV VAN
76 FORD VAN
76 PACER HB
76 VOLARE SW
75 PACER HB
75 FORD VAN
75 CORDOBA HT
75 DODGE VAN
74 CHEV VAN
74 CHEV PU
74 VEGA HB
73 PINTO 2 DR
73 NOVA HB

IMPORTS
73 VOLVO GL
72 VOLVO 144
72 VOLVO 142E
69 VOLVO 144
78 DATSUN 510
78 DATSUN PU
78 DATSUN 210
78 DATSUN F10
77 DATSUN PU
77 CELICA GT
77 DATSUN 710
77 DATSUN 210
77 DATSUN SW
74 TOYOTA MKII
76 DATSUN PU
76 MAZDA 808
75 DATSUN SW
75 VW BEETLE
75 DATSUN PU
74 DATSUN 210
74 DATSUN PU
74 DATSUN 610
73 DATSUN 510
72 TOYOTA PU
73 VW BEETLE
72 CAPRI V6
71 VW CAMPER

100 POINT BCAA INSPECTED

McCallum Motors
DOWNTOWN
1101 Yates at Cook
382-6122 Dlr. Lic. 00850A

COLWOOD
1836 Island Hwy
478-1741 DL00850B

Sidney Car Mart
Shop in Sidney and SAVE
IN STOCK NOW
78 Caprice 4 dr; 78 Cordoba; 77 Caprice 2 dr; 76 Cordoba; 76 Acadian; 76 Dart 2 dr; 76 Pacer; 75 Astre HB; 75 Datsun B210; 75 Monarch 4 dr; 75 Toyota Corona Wgn; 74 Malibu 4 dr.; 73 Nova; 73 Cutlass 2 dr; 72 Torino 2 dr; 70 Monaco wgn; 68 Ford 4 dr; 58 Edsel.
TRUCKS
78 Chev Silverado ¾; 78 Ram Charger 4x4; 77 Chev ½ ton; 77 Ford ½ton; 76 Ford XLT 150; 76 Datsun LB; 73 Toyota; 72 Mazda
9757 5th St. D01159A 656-2432

LOOK
1975 4-dr. sedan, $2,000. 4 new tires, new brakes, new battery, tested. This Matador sedan is clean and straight. Ideal family car.
ESQUIMALT AUTO MART LTD.
480 Esquimalt Rd., 382-7195
D-00856A.

SMALL WAGON
1975 Pinto Squire Wagon, 4-cyl. auto., radio.
Instant "No Red Tape" Credit
PALM MOTORS LTD.
3342 Oak St.
DLR00641A 386-8385
8:30-7:30 Monday to Friday
9-5 Saturday

'78 HONDA H—BACK
4-speed, with only 6000 miles. Only $4195. Cleaner than when new. For further information, contact
ALAN SHEARNE
personally, at Empress Pontiac Buick GMC Ltd. DL01227A. 382-7121 or res. 382-3391.

74 CUTLASS SUPREME
V8, console auto., buckets, radio, 8 track, factory rally wheels, mint, $3995. ESQUIMALT AUTO MART LTD. 480 Esquimalt Rd., 382-7195, D-00856A.

150 CARS FOR SALE

VICTORIA DODGE CHRYSLER ON YATES

78 TOYOTA CELICA L/back, red, 4 speed $6995
78 CHRYSLER LeBaron wagon. Loaded! $8995
78 HONDA ACCORD. Bronze. $5995
77 ASPEN wagon. 6 cyl., auto. $5695
77 ASPEN 2 dr. coupe. 6 cyl., auto. $5295
77 DODGE ¾ ton and canopy. white. $6995
76 TOYOTA CORONA Wagon. Blue, automatic $5195
76 TOYOTA CORONA Wagon. Silver, 4 speed. $4995
75 TOYOTA P.U. & canopy. Red. $3995
75 MAVERICK. 6 cyl., auto. blue. $3295
75 GRANADA GHIA. Air, red. $4995
75 PINTO Wagon. Green, automatic. $2895
74 ASTRE WGN. auto. low mileage. $2195
74 FORD TORINO wagon. Green $2995
74 TOYOTA CORONA wagon. Automatic. $3395
74 CHRYSLER Newport. Air. $3995
74 CRICKET, 2 dr., automatic. Gold. $2495
74 DATSUN '610' 4 dr., 4 spd. green. $1695
74 TOYOTA CORONA 2 dr., auto., bronze. $3695
74 CHEV. NOVA. A/T., P.S., P.B., radio. $3895
73 COLT, 2 dr., auto., yellow. $2395
73 DART SWINGER. Auto., Blue $2495
73 TOYOTA COROLLA Wgn. $2495
73 TOYOTA COROLLA, 2 dr. $2195
72 TOYOTA CORONA low mileage $1995

VICTORIA
Dodge-Chrysler
384-8174
Hours: Mon.-Fri. 9-9
Sat. 9-6
Dl. No. D00867A

PLIMLEY
BRITISH LEYLAND
1010 Yates
382-9121

'79 MINIS $3850

78 Firebird $6995
77 Aspen HT $4895
75 Dodge Dart $2695
75 Honda Civic $2995
74 Datsun B210 $2295
73 Audi auto. 2 dr. $2695
73 Capri $2995
72 Comet $1395
Dealer Licence 592

P.M
PAINTER MOTORS LTD.
77 FIREBIRD V-6 auto., p.s., p.b.
75 TORINO V-8 auto., p.s., p.b.
74 T-BIRD loaded and classy
74 TRANS AM sharp
74 FIREBIRD Formula 4-spd.
72 MALIBU s.w., 350 auto., p.s., p.b.

ECONOMY
76 DATSUN F-10 5-spd.
74 ASTRE auto, hatchback, radio
72 PINTO s.w., auto., roof rack.
71 PINTO auto, tested, $995

3005 DOUGLAS ST. 388-6196
After hours: 385-0122 D-0346B

LeROY WILLIAMS SPECIAL
Buy my 1978 Magnum XE demonstrator with air conditioning, cruise control, AM radio and tape deck, 360 V-8, buckets, console, vinyl top and wire wheel covers. Approx. 2000 miles. Balance of factory warranty. Buy this red and white beauty with regular list price of $9360. For the ridiculously low price of $7777.95 and my boss will give you $200 cash for a Christmas gift. Le Roy Williams, Victoria Dodge Chrysler DL00857A. Bus 384-8174, Res. 595-4963.

150 CARS FOR SALE

Cornell GM
CHEVROLET
OLDSMOBILE
CADILLAC
CHEVROLET TRUCKS
Sales/Service
385-5777

You Can Expect A Great Deal From CORNELL GM

TOP QUALITY

STOCK NO. 5020A
'76 CORVETTE
Brown, auto, radio, windows, tilt wheel, T-B roof.
ONLY $10,900

STOCK NO. 82544A
75 FIAT LANCIA
4 dr. 5 spd., radio, 11,000 mi.
ONLY $4695

STOCK NO. 909A
75 CHEV IMPALA
4 dr. V8, auto, pb, radio, rear defogger, low mileage.
ONLY $3595

STOCK NO. 83491A
75 TOYOTA PU
Long box, excellent condition, 4 spd, radio.
ONLY $3495

STOCK NO. C234C
75 DODGE ½ TON
Avenger, V8, auto, radio, ps, pb, factory canopy, excellent condition.
ONLY $4695

STOCK NO. 5028B
75 CHEV ½-TON
Chevenne, V-8, auto.
ONLY $4450

STOCK NO. 82602A
74 CUTLASS SUPREME
Bronze, V-8, air conditioning.
ONLY $3495

STOCK NO. 82577A
74 COUGAR XR7
Brown, V-8, air conditioning.
ONLY $3995

STOCK NO. 8344A
73 PINTO
Hatchback, 4 cyl. auto, radio, 55,000 mi.
ONLY $2395

GMAC and BANK FINANCING AVAILABLE

CORNELL GM
CHEV-OLDS LTD.
3050 Douglas
385-5777
D-60681A

EMPRESS
PONTIAC BUICK GMC

77 Firebird $6195
77 Trans Am $7895
72 Pontiac 2 dr. $1995
71 Le Sabre $1995
78 Caprice Classic $6195
72 Chevelle 4 dr. $1995
70 Chev. 4 dr, H/T $1695
69 Caprice 4 dr. $1495
69 Impala 4 dr. $1395
73 Ambassador 4 dr. $2095
72 Galaxie 2 dr. $2195
77 Royal Monaco $5195
74 Matador 4 dr. $1795
78 Honda Civic $3795
77 Dodge ½ ton van $5595
74 Ford ¾ ton van $2395

OPEN
Mon.-Thurs. 9-9
Fri.-Sat. 9-6
2867 Douglas at Topaz
382-7121 D.L. D01227A

SAVE $$
1975 Duster 2-dr., 6-cyl., automatic, radio. Contact
ART BOYER
Wille Motors Ltd. 382-2313, 592-9301, D-00840A.

IDEAL FAMILY CAR
1976 Chevrolet, 9 passenger Caprice Estate stationwagon, 350 V8, power steering, power brakes, air conditioning, power windows, power door locks, excellent shape. 56,000 miles, $5,900 or best offer. 383-4588.

IF YOU ARE LOOKING FOR A clean dependable mechanically sound vehicle, we have a 1971 Ford Custom 500 4-door sedan that fits that description. No rust. Very clean interior, power steering and brakes, V/8. $1375 or ? 598-2706.

Autoplan
For plates and insurance, call City Brokerage Ltd. Open Mon.-Sat. 1121 Yates, 386-3547.

1978 CADILLAC SEVILLE Elegente', All possible factory options including real wire wheels, 5,000 miles, $21,500. Trades welcome. GARDEN CITY AUTO SALES LTD., 2978 Douglas, 382-9111, D-01319A.

150 CARS FOR SALE

De Pape

CADILLAC
77 Coupe de Ville, leather, stereo, air conditioning, fully powered with all luxury options. Local one owner. 14,000 mi. Beautiful colour.

LINCOLN
1970 MARK III all fully powered with all luxury options including air, stereo, sunroof. Probably the nicest MARK III in Victoria. Desirable original classic styling.

SPITFIRE
75 Triumph, stereo, 4-spd. overdrive, 2 toneau covers. Low mileage. As new!

TR7
1976 Triumph, 2-dr. coupe, 4 spd. stereo cassette, red with black interior. Only 16,000 mi. Very quick and sporty.

MERCEDES
1973 450 SE auto, p.s., p.b., power windows, cruise control, air conditioning. Excellent condition. Beautifully maintained and cared for. At less than half the price of a new one.

"BOOGIE"
75 GMC van, mags and tires, V-8 automatic, stereo, captain chairs, skylight, carpets, beds, liquor cabinet, icebox. Elegant custom interior.
BLACK & BEAUTIFUL!

CORVETTE
76 L82 air, leather, stereo.

CORVETTE
78, 4,000 mi., stereo, leather.

78 TOYOTA 4 dr. 1200 mi.
76 MUSTANG COBRA
74 JAVELIN AMX
74 COURIER pickup
63 TRIUMPH SPITFIRE
74 TORINO 2 dr. H.T.
75 BUICK SKYHAWK
78 HONDA 5 spd.
77 PLYMOUTH wagon
67 FAIRLANE 500 Conv't. Choice

Open 8:30-5:30 Closed Sat.
DePAPE MOTORS LTD.
Indoors at 779 Pandora
384-8035 D-00264A

Wille Dodge Chrysler
We're Expanding
SALES DEPT.
NOW OPEN
New and Used Cars
WATCH FOR OUR GRAND OPENING
X-Lease Cars
YOUR CHOICE
HORIZONS
ARROWS
ASPENS
VOLARES
CORDOBAS
DODGE DIPLOMAT
DODGE 15 PASS. VAN
And a Wide Variety of Others To Choose From Such As

77 CORDOBA $5495
76 OLDS CUTLASS $4995
76 DODGE DART $3695
76 PLYMOUTH SW $4295
75 FORD H.T. $3295
74 GMC 4x4 $5295
67 FIREBIRD $1895

Best Buy & Selection in Van Conversions and Motorhomes
78 SECURITY 22' M-Home $20,975
NEW SECURITY CAMPERS 8 FT. TO 10 FT. NOW IN STOCK!
STOP IN TODAY
SEE PAUL SMITH and ART BOYER
3240 Douglas at Cloverdale
382-2313
OPEN 9 'TIL 6 P.M.
DLR-00840A

1970 VW, automatic. Real clean, low miles on engine, $1199. Trades welcome. 386-3516, Local 27. Metro Econo-Lot. DL 0431A.

STATION WAGON
66 Ford, excellent running, 64,000 miles, tested, $375. 386-8008, 388-7712

1973 LTD WAGON
All power, AM/FM stereo. 386-2361

1978 HONDA CIVIC
Excellent condition, 3 months old. 598-1565.

V-8 VEGA
327, black, mags, holley, more. Must be seen. $2825. 477-5108.

REDUCED
51 Meteor Club Coupe, completely restored, must be seen. $6000 478-2326

1974 BOBCAT, EXCELLENT condition, $1700 or 1970 Ford Custom, good condition, $800. Please phone 386-9908.

1961 PONTIAC, 2 DOOR HARDtop, 6 cylinder, new brakes, shocks, 87,000 original miles. Excellent shape. $700. 382-2784

FOR SALE: 1976 GRANADA 4 door, excellent, lots of options, $300 over wholesale, 478-9575, 479-2062.

74 MERCURY BOBCAT, DELUXE hatchback, 2300 4 cyl, 4 spd, radial tires and snows, 50,000 one owner miles, 478-7816.

1973 LINCOLN CONTINENTAL Mark IV, silver anniversary model, mint condition, fully equipped, $5,895. 386-7350.

60 CHEV IMPALA HARDTOP, new black paint, excellent body, needs interior cloth, beautiful car; 384-0909

150 CARS FOR SALE

METRO TOYOTA

150 ESSO CAR CLINIC INSPECTED USED CARS!
To Choose From RECONDITIONED To Clinic Reports!
REPORTS Available on Your Request!
100% BANK FINANCING!
NO PAYMENT 'TILL FEB. 1979!
All Reasonable Offers Accepted

WIDE OPEN
'TIL 9 P.M.
SAT. 'TIL 6
CALL NOW
386-3516
METRO TOYOTA LTD.
645 FINLAYSON
DEALER LIC. 0431A

METRO TOYOTA

1968 BUICK WILDCAT, V8 automatic, power steering, power brakes, exceptionally clean, $1,295. 382-8291.

1970 PONTIAC 4 DOOR HARDtop, rebuilt 350, new tires, immaculate, financing available, $950 or best offer. 383-4780.

1976 MAVERICK, 26,000 MILES, 6 cylinder automatic, power brakes and power steering, $3,660. 477-0289.

IMMACULATE '70 DUSTER, V8 automatic, Appliance wheels, 63,000 miles, must be seen, 478-2982.

1976 FORD LTD, 2 DOOR HARDtop, power steering, power brakes, air conditioning, $3675. 477-0702.

MUST SELL BY WEEKEND, '69 Cougar, 351 V8 3 speed standard, $675 or best offer. 384-2060, 384-0339.

1974 VEGA WAGON STANdard, radials, AM-FM. Must sell immediately., $1500. 385-7015, 5-7pm.

1957 CHEV, 4 DOOR, 327 WITH highrise, headers, 350 cam, 700 Holley, 4 speed Hurst. Only $800. 595-0162.

FOR SALE, 1973 VOLVO 145 wagon, automatic, good condition, should be seen. $2995. 386-0135.

1970 CHEVELLE, EXCELLENT condition, new tires, power steering, power brakes, best offer. 478-5375.

72 PONTIAC, 2 DOOR HARDtop. This car must be sold by Christmas. No sane offer refused. Private. 382-7530

'67 OLDS 2 DOOR HARDTOP, good condition, 69,000 original miles, 4 new tires, $850. Phone 388-5464 pager 730 or 479-1271.

75 MONTE CARLO, POWER steering, power brakes, excellent condition, $3600, call between 8-4, 474-1783.

'68 COUGAR, NEW TIRES, BATtery, excellent interior and running shape, good body, $2,000 or offers. 474-1736.

69 DATSUN AUTOMATIC, very good condition, under 40,000 original miles, $1400 or best offer. 479-8167.

AUSTIN COOPER
Cooper 38,000 original miles, beautiful car $2600. Call after 7 p.m. 652-2677

73 CORTINA, 2 DOOR, 4 SPEED standard, low mileage, extra winter tires/studs, new muffler, $1000. 598-7873, 477-8822.

'76 NOVA
Reduced, 4-door, 6 cylinder, auto, power steering, radio, metallic brown, $3900. 386-7961.

'68 CHEVELLE 2 DOOR HARDtop, 8 cylinder, automatic, excellent running condition, $1,200. 478-4670.

64 CHEV BEAUMONT, 2 DOOR, 6 cylinder, automatic, runs well and is economical, $350 or offers. 384-9655 after 5 pm.

1970 CAMARO, FINE CONDITION, 74,000 miles, red, black interior, Michelin tires, $3,000. 383-1484, 479-6005.

1970 TOYOTA COROLLA wagon $800 or offers. 652-5585.

1971 FORD CUSTOM 500, 2 door, 68,000 original miles, excellent condition. $1250. 479-4966, 385-3716.

67 FIREBIRD 400, EXCELLENT running order, to many new parts to list. Sacrifice, $1500. 386-1725 between 5-7pm

150 CARS FOR SALE

Speedway MOTORS LTD.
VOLKSWAGEN
PORSCHE
AUDI

SERVING YOU FOR 25 YEARS

DECEMBER CLEARANCE

77 PINTO
stationwagon $3895
76 VW
Rabbit $3795
75 DUSTER
6 cylinder $3595
74 VW
Dasher $2795
72 DATSUN
1200 $995
68 MUSTANG
Automatic $2295

TEST DRIVE
Rabbit Diesel
Audi 5000

DOWNTOWN at SPEEDWAY
VOLKSWAGEN
PORSCHE AUDI
971 YATES STREET at VANCOUVER
DEALER LICENCE NO. D-00486
385-2415

Millstream CHEVROLET

74 HORNET 2-door, 6 cylinder automatic. Finished in gold. Good clean popular size car $2850

70 MONTEGO 2-door V8 automatic, power steering, radio. Finished in blue with matching interior. Good clean older intermediate $1950

76 DUSTER 6 cylinder 4 speed, radio. Finished in gold. Exceptionally clean car $4450

74 CHEVROLET Van conversion, raised fibreglass roof. Fridge, propane stove. Finished in bronze and gold $6450

OPEN
MON.-FRI.
8:30 a.m. - 9 p.m.
SAT. 9-6

Millstream Chevrolet Ltd.
1730 Island Highway
474-1211
Dealer Lic. D01384A

METRO HONDA

Vancouver Island's Leading Honda Dealer HAS
ESSO CAR CLINIC INSPECTED USED CARS FOR YOUR BUYING PROTECTION!

78 Corvette
76 Trans AM
78 Accord
78 Honda A/T
77 Celica GT, L/B
75 GMC Boogie Van

Next To The ARENA
388-6921
2152 Blanshard
D.1627A

Met. Honda
****1366****

64 ANGLIA, RUNS, $125. 385-2560

67 VOLKSWAGEN BUG, $300. 658-8924.

1967 CHEVY IMPALA, 59,000 miles, good condition, 474-1924.

1967 BUICK SKYLARK 2-DOOR hardtop. $300. 866 Newport Ave.

'70 PLYMOUTH FURY FOR sale. 386-2058.

'68 PONTIAC LORENDA, needs tune-up, $150. 382-2934.

64 FORD FAIRLANE, OFFERS. Phone 477-2218.

'63 T-BIRD, NEW PAINT AND rubber. 383-9471. $2995.

1966 BEAUMONT STATION Wagon, $600. 656-4729.

1968 VOLVO, AUTOMATIC, 4 door Sedan. 477-2178.

AMX 1973 JAVELIN, $3500. WILL take trade and cash. 477-5695.

59 VW BUG, NEEDS SOME work, $150 or best offer. 478-2616.

68 MERCURY, $350. 385-1666.

150 CARS FOR SALE

YATES AUTO

CHRISTMAS SPECIALS
All Cars Must Be Sold
By Christmas Eve

$2,000 & UNDER

74 FIAT 1300
This extra clean coupe must be seen.

69 ACADIAN SS 350
Dazzling, electric-blue paint, performs super.

69 CHEVELLE 2-DR. HDT.
Finished with beautiful, green, metallic paint, V8, auto, with air conditioning.

69 CHARGER 383
Looks and runs great, has leather interior and mag wheels.

67 FAIRLANE 500 XL
This good looking, little hardtop has new paint, buckets and console. Runs excellent.

YATES AUTO SALES
950 Yates D-01610A 388-7722

GARDEN CITY

AUTO SALES LTD.
76 VALIANT Duster 2-dr., H.T., 4 spd.
75 GRANADA 4-dr. sedan, V-8 auto, PS., PB., radio, radial tires, low miles.
75 DATSUN B210 H.B., auto, low miles.
74 TOYOTA Corolla 1600 wgn., radio, radials.
73 CHEV Impala 2-dr. H.T., V-8, A/T, P.S., P.B., radio.
73 FORD Capri V-6, 4 spd.

Trades Welcome
No Reasonable Offer Refused
100% Financing O.A.C.
Open
9:00 A.M.-8:00 P.M.

2978 DOUGLAS ST.
382-9111
D-01319A

REG. MIDGLEY
AMC Jeep FIAT

FEATURING SOME GREAT SMALL CARS!

'73 Toyota Wagon	$2295
'74 Volks Dasher	$2695
'74 Fiat 128	$2195
'74 Colt Wagon	$2395
'75 Datsun B210	$3195
'75 Toyota Crna	$3195
'77 Fiat X 1/9	$4995
'78 Honda Civic	$4295
'78 Toyota Crna	$4895
'78 Gremlin 2 dr.	$4295

*GUARANTEED
*SAFETY TESTED

REG. MIDGLEY
AMC Jeep FIAT

736 Cloverdale, 385-8756
DL00276A

COLOR—UGLY
RUNS—SUPER
PRICE—LOW
'71 VW BUG
PAINTER MOTORS LTD.
3005 DOUGLAS ST. 388-6196
After hours: 385-0122 D-0346B

CASH SALE
'73 Pinto Squire Wagon, automatic, snow tires, roofrack, radio, woman-owner, tested, exceptionally clean, mechanically excellent. 68,000. $1750. 598-5063.

'73 CADILLAC ELDORADO, fully equipped, real sharp, $4800; '73 Cadillac Coupe deVille, $3800; '74 Chev Camper Special, low mileage, 9'6" 1976 Vanguard camper, $7600. Munro Motors, D00388A, 748-8760

1969 PONTIAC ESTATE Wagon, 396 cubic inch, power steering, power brakes, power back window, two way tail gate, American mags and good tires. Has trailer towing package. Asking $1,100. 652-3154.

1978 PONTIAC GRAND SAFARI Wagon, full power equipment, electric door locks, seats and windows, velvet interior, automatic air conditioning. One-owner, highway miles. After 5, 595-8462.

1963 PLYMOUTH HARD TOP Fury, chrome wheels, wide tires, excellent condition, fully equipped, good transportation, $400. Also 1969 Cortina automatic, one owner, low miles, clean car, $500. 479-1477.

'67 CAMARO
New paint, new interior, new tires, 6 cylinder, standard floor shift. Must sell, $1600 or best offer. 388-6206.

MUST BE SOLD
LOW MILES, CLEAN
'73 Ford LTD, 2-dr, h.t, p.s, p.b, radials. Offers. 385-5265, 384-7341.

1976 CORDOBA
Gleaming white with matching interior. Completely equipped. Contact

ART BOYER
Wille Motors Ltd. 382-2313, 592-9301, D-00840A.

T-BIRD
1970 — Has everything! Local one-owner car. 20,000 miles on rebuilt motor. Phone MARTIN CUMMINGS, 382-7121 or res: 477-8476. Trades and terms welcome! Empress Pontiac Buick GMC Ltd. DL01227A.

'77 MGB
Beautiful! 10,479 miles, finished in teal blue with tan interior. AM/FM cassette, trunk rack. Please call GEORGE SALVADOR at Empress Pontiac Buick GMC Ltd. 382-7121, or res. 595-5007. DL01227A.

1975 THUNDERBIRD
20th Anniversary "Copper Edition." A beautiful car with all luxury options including thermostatic air conditioning. Full size luxury autos in this condition are becoming rare. $7,000. 386-9539.

CALIFORNIA 1958 CADILLAC, 2 door hardtop, Golden Anniversary model. Absolutley Premium condition. 5 new white, white walls, and complete new exhaust system. Original Canary Yellow paint, co-ordinating green interior. Low mileage. $6500. 652-3864.

150 CARS FOR SALE

CREDIT
Good or Bad
WHO CARES
WE FINANCE
NO CO-SIGNERS
Let us help re-establish your credit. Separated, divorced, old age pensioner, single, male or female. You qualify. Buy and pay at same location.

Instant
"NO-RED-TAPE"
CREDIT
Palm Motors
3342 Oak St.
Walk In, Drive Out
between Douglas and Blanshard off Cloverdale
8:30-7:30 Monday to Friday
9-5 Saturday

STOP MOTORS LTD
2524 Douglas
383-3635 383-8931
Special of the Week
77 FUNCRAFT CAMPER
V-8 auto, loaded, 12,000 miles. $10,900

77 Chev Caprice, 8 A, P.S., P.B., R, air	$6495
76 Monte Carlo, V-8, A, P.S., P.B.	$5795
75 Malibu SW, V-8, auto, air.	$5495
74 Toyota SR5, mags	$3495
74 Vega Coupe, 3-spd.	$1795
74 Gremlin X, V-8, air	$2495
73 Matador, V-8, A, P.S., P.B.	$2795
73 Toyota Corolla, auto, SW.	$2795
73 Volvo 164, 6-cyl., auto, air	$3495
72 VW camper	$4295
70 Skylark, V-8, auto, P.S., P.B.	$2495
69 Mazda 1500 SW.	$1195
69 Ford ½, 4-spd.	$1050
64 Caddy, 2 h.t., V-8, auto, air	$2495

Bank Financing O.A.C.
LEASE ALL MAKES
Mon. - Fri. 9-7, Sat. 9-6
D-0284A

PAINTER
Motors Ltd.
75 DUSTER 318—4 Sp. Buckets
75 EL CAMINO Canopy, buckets
74 Z28—Auto. vinyl
73 FIREBIRD, auto. vinyl
73 MACH I, 351 Mags & tires
73 PINTO H/B 4 speed
73 DUSTER 6, Auto., P.S., P.B.
72 MACH I 351—Auto.—Stock
72 OLDS Royale 4 Dr., HT.
71 NOMAD St. Wg.
67 FALCON Auto. 6 cyl. P.S.
68 FORD ½ ton auto.

BANK FINANCING
1513 Quadra at Pandora
D-0346A 385-0122

73 COUGAR
V-8 automatic, buckets, console red on white, 50,000 original miles. Super clean $3495. ESQUIMALT AUTOMART LTD., 480 Esquimalt Rd., 382-7195, D-00856A.

SUPER DEAL, FIRST $2,850 takes. 1974 Pontiac Ventura, 4 door, 350 cubic, power steering, power brakes, very good condition. 656-1456.

THRIFTY AUTO SALES
Priced so low, how low
$2995
1976 Duster
DL02205A, 384-5626.

1973 DODGE CHALLENGER, 2 door, 318 automatic, stereo tape deck, 4 speakers, good summer and winter, excellent condition, best offer. 598-4750.

LEAVING TOWN, MUST SELL 78 Honda Accord, 5 speed, extended warranty, 6,000 miles, $5,850 or best offer. 477-0282 or 388-5307.

MUST BE SEEN 1971 COMET 302, new paint, new brakes, new radials, am/fm 8 track stereo, tested, 45,000 miles, $2200 or best offer. 595-8025 anytime.

70 TOYOTA CORONA DELUXE 1900, new tires, clutch, excellent condition, great gas mileage, phone 474-2156 days, 642-4680 nights.

1967 CHRYSLER 2 DOOR HARDtop, V8 automatic, bucket seats. Power steering, power brakes, power windows. Air conditioning, $550. 382-6211 or 382-2751.

68 DODGE DART, 4 DOOR sedan, small 8, tested, dependable, clean, engine overhauled, new rings, gasket, new brakes, $1175, 479-0165

70 MERC COLONY PARK STAtion wagon, fully loaded including air and trailer towing package. Clean and super condition. Offers to $2000, 658-8283.

76 DODGE ASPEN, SPECIAL Edition, 2 door coupe, p.s, p.b, p.w, bucket seats, console, factory am/fm stereo, 20,000 miles, 474-1956.

75 CAMARO, 350, SOLID MEchanical condition, power steering, power brakes, new automatic, needs some work, must sell. $2950 or best offer. 595-6011

'73 LINCOLN MARK IV, EXcellent condition, silver with red leather interior, 59,000 miles, all options, offers. 477-1334 between 10 am. and noon.

1970 PLYMOUTH FURY 2, automatic, power steering, power brakes, excellent condition, new shocks and muffler, $1,250. 385-4117 or 384-3979.

'75 PONTIAC ASTRE, 4 CYLINder 4 speed, hatchback, 9000 miles on rebuilt motor, 4 new radial tires plus snows, $1375. 388-7861 room 311.

1970 OLDS TORONADO, V8, AUtomatic, power steering, power brakes, power windows, AM-FM, air conditioning, vinyl top, tested, very clean. $1,750. 592-0967.

1970 METEOR STATIONWAgon, good condition, V8 auto, radio, power steering, power brakes, new battery. $950. 652-5870.

LOOK
1973 Dodge Dart, 2 door hardtop, automatic, power steering and brakes, new paint, low mileage, tested. First $1,795. 384-8215.

73 PINTO 2 DOOR, AUTOMATIC, $1695 reduced to $895 Special! Saunders Sales and Service Ltd, Colwood, DL01508A. 474-2211 or 478-9182 after 6.

1952 PONTIAC, 2 DOOR 6 CYLINder, great shape, radio, good tires, $795. Saunders Sales and Service Ltd, Colwood, DL01508A, 474-2211 or 478-9182, after 6.

1976 HONDA HATCHBACK 4 speed, radio. Excellent condition $2785. 384-1721, 592-3121 Sports and Classic Cars, 640 Hillside D00244A.

1972 DATSUN FASTBACK. EXceptionally clean. Just tested $1250. 384-1721, 592-3121 Sports and Classic Cars, 640 Hillside D00244A.

1976 DODGE, 25,000 MILES, AIR, cruise, leather interior, V8 auto, many more options, excellent condition, $8,400 new, asking $5,400. 478-3109.

'69 MUSTANG FASTBACK
351 Cleveland Cobrajet, mags, cam, tape deck. Can be seen at 200 Dallas Rd. (#121). $1600 386-8008. 388-7712.

150 CARS FOR SALE

1972 PLYMOUTH SATELLITE Sebring Plus. Good condition with cassette stereo, Michelin tires with wheels and studded snows, Borsch lights. Just city tested. Asking $2350. OBO. 477-6390.

'69 DART 340 4 BARREL, AUTO trans, traction bars, wide tires, good snow tires, need motor work and some body work. $800 or best offer. 477-0231 after 7 pm. Friday.

66 BEAUMONT, 4 DOOR, 6 cylinder, automatic, excellent condition, $995. Saunders Sales and Service Ltd, Colwood, DL01508A. 474-2211 or 478-9182, after 6.

0 PONTIAC FIREBIRD, 400 CU in, 3 speed automatic, bucket seat, p.s, p.b, $2795, Saunders Sales and Service Ltd, Colwood, DL01508A. 474-2211 or 478-9182 after 6.

66 FIAT 850 SPORT, EXCELlent transportation. Come in and make an offer. Saunders Sales and Service Ltd, Colwood, DL01508A. 474-2211 or 478-9182 after 6.

66 FALCON
20,000 on 390 GT motor, TRW, sigerson cam, offy intake, mallory, hooker, rebuilt cobra jet c-6, 3.91 traction lok rear end, lots more. 382-6273, Gordy.

1968 CHEVY IMPALA, EXCELlent condition, incredibly low mileage. Power steering, power brakes, sound tires, radio. Steal at $1500, but desperate, will accept first offer of $900. 592-3770.

65 MUSTANG, 351, BRAND NEW tires and mags, Pioneer tape player, Jensen Triaxll speakers, new starter, recent valve job. Custom interior, $1800 or offers. 595-5037.

MUST SELL
1976 Dodge Coronet, V-8, power steering, power brakes, auto, radio, new trans and tires, $2950 or closest offer. 479-4553 or 384-4017.

'78 CAMARO
V-8 auto, 172 km. Make your offer. B. Madsen Motors, 2691 Sooke Rd. 478-5214. D00569A

THUNDERBIRD
1978, very clean, low miles, bucket seats, console shift, mag wheels. $5950. 388-6637.

VW
1970 Beetle, excellent condition, gas heater, radials, $1900, 652-1809

1971 VOLKSWAGON BUG, headers, flared fenders, real clean, $1,995. Holmes Automotive, 2825 Bridge, 386-7097. DL02197.

MUST SELL 1972 SPORTY Javelin AMX, power steering, power brakes, one owner car, low mileage. $2700. Phone 382-0418 or 385-9106 after 5 pm.

COLLECTORS AND RODDERS, 54 Ford coupe Skyliner, glass roof in perfect shape, make great street rod, or could be restored. 384-0909

1974 BUICK REGEL, POWER steering, power brakes, power windows, 350 2 barrel, good on gas, red with white vinyl roof, $2,700. 477-0487.

1972 510 DATSUN, 4 DOOR standard transmission, rebuilt motor, new clutch, body and interior in perfect condition, $1300 or offers. Phone 477-2193.

1972 CHRYSLER NEWPORT Custom, excellent condition, 4 door hardtop, air conditioning, must be seen, $2,650 or best offer. Anytime after 5 pm, 384-7506.

1972 CHEV. BELAIR, 2 DOOR, power steering, power brakes, radio, low mileage, new tires and brakes, good condition. $1,200 or best offer. 479-5040.

71 MUSTANG MACH-I; MUST sell this week, 351, 4 speed, Hurst shifter, tires and mags, good condition, $1750 firm. 386-1813 days. 595-8987 evenings.

72 CORTINA 2000 CC, 27,000 miles, new radials, excellent condition, tested until Dec. 79, $1900, will consider trade. Phone Pat, 6 pm. 385-1733.

1969 LTD STATION WAGON, V8, power steering, power brakes, good tires, runs well, some rust. Offers. 384-2214, evenings and weekends 478-0452.

'68 MUSTANG, ONE OF A KIND. Extra clean, high performance. Console automatic, air option, mags optional. Offers or trades to $2500. 656-6806.

DATSUN WAGON
1970 standard in good mechanical condition, body and interior very clean. 479-4241.

1971 FORD COUNTRY SQUIRE wagon, good condition, sell or trade for Datsun 510 automatic or similar. 656-4683.

66 FORD FAIRLANE TWO door hard top, low miles, 302 auto, new tires, paint, $695. Shawnigan 112-743-4673.

66 CHEVELLE BEAUMONT four door hard top, new paint, good running, auto, $695. Shawnigan 112-743-4673.

'68 RAMBLER, 6 CYLINDER automatic, low mileage, radial tires, lady driven. Asking $1100. 595-2105 after 5.

'66 OLDSMOBILE F85, AUTOmatic, power brakes, steering, 62,000 miles. Tested. $995. 477-9216.

SMALL AUTOMATIC
1972 Dodge Colt, 2-door, economical 4, only 55,000 miles, very good condition, $1450. 385-1361.

1967 CHEVELLE MALIBU, 4-door sedan, V8 automatic, one-owner, immaculate condition, asking $1500. 746-6427 after 5.

74 VOLVO STATION WAGON, well maintained, in excellent condition, priced to sell $3500 firm. 652-5733.

76 RABBIT, TWO DOOR, 4-speed, 19,000 mmiles, excellent condition, $3950. 656-4994.

'65 CHEV STATION WAGON, needs fuel pump, ideal for parts, $160. Phone 598-4337.

1978 CELICA GT, VERY LOW mileage, 33 month warranty remaining. 592-1175.

'73 DUSTER, 6 CYLINDER, 50,000 miles, nice family car. 479-2368.
6

'65 BARRACUDA, 6 AUTOmatic, console, tape, $1,500. 598-2538.

'68 SATELLITE SPORT, 383, headers, 4-barrel, drive train in good condition, $600. 385-1074.

'73 VEGA, EXCELLENT CONdition, 2 door automatic, $1300. 386-9050.

'73 DUSTER, 340, AUTO, P.S, p.b, buckets, console, low miles, $3000 firm. 384-7648.

'74 PINTO, NEW TIRES, NEW brakes, winterized, car stereo, asking $1,250. 385-3576.

VOLKSWAGEN FOR SALE; EXcellent shape, must sell, no engine, body good. 384-1047.

AMERICAN HEAVY METAL, 1961 Cadillac convertible, asking $2,450. Ray, 477-9770.

1972 VEGA, CHEV, AUTOmatic, 2 door, good condition. Very reasonable. 384-1968.

1970 CHEVY IMPALA FOR parts or whole, $200. 385-6417 ask for Les anytime.

SAVE $$
1978 Omni. Fully equipped, warranty, $5350. 479-7782.

QUICK SALE
74 Mazda 808, clean, winterized, 32,000 miles, $1350, 479-8767 or 477-7367.

73 VW SUPER BEATLE, GOOD condition, $1,900. 592-4218 after 4:30 pm.

1970 PLYMOUTH DUSTER, $600 or offers, 478-5815

CLASSIC 66 OLDS 98, $1195 OR offers. 383-1871 after 6.

'66 RAMBLER, MECHANICALly sound, no rust. $375. 385-1201.

69 JAVELIN. OFFERS. BRENTwood Bay. 652-4387.

64 VW, 74 DODGE ½ TON, 383-5909.

150 CARS FOR SALE

73 FORD LTD COUNTRY Squire, tested Esso Car Clinic, roof rack, radial tires, excellent condition. 478-5491.

'74 MERCURY BOBCAT, EXcellent condition, 2300cc, 4-speed standard, 50,000 miles, $1600. 382-8910.

'73 FORD TORINO, 61,000 miles, excellent condition. Starsky and Hutch paint job. Asking $1800 or best offer. 474-1582.

ONE OWNER 64 PONTIAC Wagon, 327 engine, low mileage, $1,100 or offers. 383-3418 after 6 pm.

1974 PINTO WAGON, CLEAN. Sale. $1650. Holmes Automotive, 2825 Bridge, 386-7097, 388-5721. DL02197.

1973 DATSUN 610 STATION Wagon, standard, radio, excellent condition. Duncan, 748-0598.

64 CHEV IMPALA HARDTOP, new 327 motor, new exhaust system, needs minor work, offers. 598-8689.

TORONADO OLDS CLASSIC OF its time (1966), excellent condition, $2500. To view phone 537-9850.

1969 JEEP STATION WAGON, 2 wheel drive, automatic, power steering, power brakes, $1000. 386-8178.

1974 CHEVY VEGA HATCHback, 32,000 miles, deluxe interior, automatic, immaculate, offers to $1850. 656-6806.

1971 ACADIAN SEDAN, V8, automatic, very clean. $1395. 388-5721, 592-9289. D02197A. Holmes Automotive.

CLEAN UP THESE CARS AND save. '74 Impala, $1195; '69 Fairlane, $399. 388-5721, 592-9289. D02197A. Holmes Automotive.

67 FIREBIRD CONVERTIBLE
New 326 engine trans, rear end, brakes, and top, all stock, Sacrifice $2800 consider offer, 384-0909

1969 CHEVROLET IMPALA Sedan, V8, power steering, power brakes, etc., excellent condition, $750. 592-3740.

1973 CAPRICE ESTATE wagon, air, clean. $1495. 388-5721, 592-9289. D02197A. Holmes Automotive.

1975 COMPACT BUICK WAGON, air, good condition. $2395. 388-5721, 592-9289. D02197A. Holmes Automotive.

1970 COROLLA 2-door, automatic, SPECIAL — $499. 386-3516, Metro Econo-Lot. DL 0431A.

1967 THUNDERBIRD
Good condition. 592-2767.

68 TORINO 4 DOOR, EXCELlent condition, very reliable, 388-7690, 595-2840.

1973 PONTIAC CATALINA STAtion wagon. Beautiful condition. Air. 658-8797.

FOR SALE, 1970 BUICK SKYlark, excellent condition, 38,000 miles. 388-4088.

72 GRAN TORINO, NEEDS some work, sacrifice $1500 or near offer. 383-5901.

1972 DELUXE DATSUN 1200, good running condition, asking $750. Phone 652-4975 evenings.

1976 BLUE CAMERO LT1, LOW mileage, four speed, excellent condition, 112-743-4482

1969 VOLVO 122S, B20 ENGINE, excellent running condition. 642-5704 or 382-5687.

'71 PLYMOUTH CUSTOM SUBurban wagon, new transmission, tested, $1,195. 383-4244.

1978 HONDA CIVIC SEDAN
Michelin radials, under warantee, offers. 383-1724.

1971 TOYOTA COROLLA, STANdard. Phone after 5 pm, 384-8820.

1977 HONDA HATCHBACK, 4 speed; radial tires, mag wheels, sunroof. Must sell. 478-0274.

'69 DODGE SWINGER, GOOD shape, needs minor work, $2,000 or offers. 382-2360.

1969 AUSTIN 1100-MARK II, standard, asking $650 or best offer. 479-3844.

1973 CORTINA II, 30,000 MILES, mint condition, 4 speed, $1,975. 477-8035.

1971 VW BEETLE, LOW MILEage, excellent condition, $1,100. 2511 Asquith, 598-5830.

1968 VW BEETLE, EXCELLENT condition, many extras. $1200 or best offer. 477-0626.

1974 VEGA STATION WAGON, automatic, radio, $750. 382-6211 or 382-2751.

1967 CADILLAC CALAIS. Needs some engine work, $800. 598-6682.

1962 MORRIS OXFORD WAGON. Asking $200, as is. 477-2141, 388-4351.

1975 PACER X. EXCELLENT condition, red with white stripe. Phone 592-0992.

68 DODGE, DART, AUTOmatic, slant six, has a long way to go at $1100 or offers. 478-4466.

1963 METEOR, TWO DOOR, REbuilt motor and trans, $400. 642-4254

1972 CORTINA, 2 DOOR, TESTed, but rusted. Best offer. 385-6187

MUST SELL 1974 MERCURY Comet, 4 door sedan, in good condition, 388-9784

66 MERCURY COMET, RUNS well, needs some body work, first $200 takes. 384-8510

74 ASTRE SAFARI WAGON, EXcellent condition, new radial tires, $1250. 642-3344.

1974 GREEN VEGA HATCHback, good condition, well cared for. 383-2827.

1930 FORD. CONTACT JERRY, Residence 478-0687 or before 7 pm 595-1322.

68 BUICK RIVIERA FULL power, $1750. Will take small trade 386-0294

'62 VALIANT 4-DOOR, SLANT 6 engine, tested til May, in fine condition. 656-6345.

1967 MERCURY VILLAGER stationwagon, V8 auto, power steering, tested. $795. 652-5870.

'72 TOYOTA COROLLA DEluxe 1600, A-1, many extras inquire 386-9273.

73 MAZDA RX2, GOOD CONDItion, $1450 trade up or down, 383-8281.

'74 FIAT 128, EXCELLENT CONdition throughout, $1850. 477-3345.

1974 PINTO, 4 SPEED, 44,000 miles, $1800 or trade for light duty truck. 384-3127 after 6.

1970 FORD LTD, 2 DOOR HARDtop, good clean car, $1,200. 479-2825.

73 VEGA HATCHBACK, NEW brakes, recently tuned, excellent condition. $1,100. 383-2282.

1969 CORTINA GT, RADIAL tires, radio, good condition, $750 firm. 656-4810.

1974 MUSTANG II GHIA, 6 cylinder, 4 speed transmission, excellent condition. 642-5373.

70 SWINGER 340 4 SPEED, very clean in good condition, Mags, $2500. 383-4879.

1970 MAZDA, 45,000 MILES, good condition, $1400 or near offer. 658-5592.

CORTINA GT. GOOD SHAPE. Four speed. Radio. Economical. 504, Broadway.

1969 DATSUN 510, REBUILT engine, roll bar, asking $1,200 or best offer. 383-5906 after 5 pm.

1972 DATSUN 1200, 2 DOOR, 54,000 miles, female owner, excellent condition, $1200. 385-9888.

'72 VEGA GT, LOW MILES, RAdial tires, tested. $1400. 478-4283.

55 CHEV, 2 DOOR, 6-STANdard, tinted glass, $600, 479-0833.

1972 MAZDA 808 IN MINT CONdition, $850, 478-0970

1972 CORTINA, 2 DOOR, BEST offer. 385-6187

78 HONDA, LIKE NEW, $4000. 385-4988

151 SPORT, IMPORT CARS

'69 TRIUMPH TR6, EXCELlent condition inside and out, three new tops, new custom interior, front end and Monza Pacesetter exhaust. Has roll bar, luggage rack, Jensen triaxial speakers and more. Have all bills. 477-8725.

LATE 74 JAGUAR XJ12L, white, leather interior, 29,000 miles, new tires, am/fm stereo, Cible headlights and more! Immaculate throughout. 112-926-8288.

'66 SUNBEAM ALPINE, MAGS, rubber, good looking, great to drive, mechanically sound. $1500 or best offer. 1026 Oliphant St. 384-0030.

1973 CAPRI 2000 4 SPEED, radio, 36,000 original miles. Totally exceptional. $2375. 384-1721, 592-3121 Sports and Classic Cars, 640 Hillside D00244A.

'61 CORVAIR MONZA, 2 DOOR, automatic, new tangerine paint, no rust, white interior, snow tires. Car is in excellent condition. $575. 478-4091.

1978 CORVETTE
Silver Anniverdary Model, 13,000 klm, all options, air conditioning. Absolutly perfect. Vancouver 876-3455. DL-01659A.

1975 JAGUAR SJ12
Immaculate. All options and air conditioning, am fm 8 track. 25,000 miles. Drives like a dream. Vancouver 873-5221. DL-00613A.

WELL LOVED BENTLEY
1957 S1 brown on brown Bristol, condition needs new home. 112-277-4194, Richmond B.C.

1974 HONDA CIVIC HATCHback, 6 radials, new exhaust, am/fm, 35,000 miles. Must sell before Jan 1st. 477-5970.

'76 CAPRI, EXCELLENT CONdition, low mileage, 3 door, power steering, power brakes, AM-FM, etc. $4700. 383-4650.

1968 FIAT SPYDER WITH 1974 - 1850 CC engine and gear box, 24,000 miles, excellent condition, $2000, 479-7338

1969 MGB, NEW BODY WORK and paint, carpeting, brakes, tires, cables, heads, seasonal pricing at $1,900. 478-3109.

1957 JAGUAR MK7, MECHANIcally excellent, $1200. 1959 Jaguar XK150, DHC, parts car, $1200, 386-0324.

JAGUAR MARK II SEDAN. Automatic, excellent body, $1978. 743-2849.

DATSUN 1600, SPL 311, 1966, new paint and upholstery, 479-7288.

1974 YELLOW TR6, MUST SELL, 38,000 miles, excellent condition. $5200. 658-5160.

78 CORVETTE L82, INDY PACE car-all offers and trades considered, 477-4832.

'74 FIAT X19, EXCELLENT condition, phone Rob 595-1226 after 4 pm.

1966 ACADIAN SPORTS COUPE, 60,000 miles, one owner, $2750. 388-9818.

CHRISTMAS SPECIAL
1971 MGB-GT. Low mileage, excellent condition $2500. 384-9056, 383-9636.

69 MGB, HARD, SOFT, TONneau, wires, good condition, $2000 or best offer. Phone 385-3669.

1974 JENSEN-HEALY
Convertible, 37,000 miles. Immaculate. $6495. 598-2709.

1973 ALPHA ROMEO GTV, IMmaculate, must sell, offers. 477-1474.

1970 BOSS 302 MUSTANG, light blue, $5,500. 592-3150 after 5.

74 BMW 2002 GOOD CONDItion, just tested, new michelins, radio, asking $5000 479-1114

1973 VOLVO 142, EXCELLENT body and motor, radials, radio, 57,000 miles, $3000. 384-7342.

78 SILVER ANNIVERSARY Corvette, auto, $14,000 consider trade. 385-5486.

62 WOLSEY, 6 CYLINDER, good transportation, $350 or best offer, as is. 383-6040.

1972 DATSUN 240Z, GREAT shape, thousands of spare parts. 384-0775.

1969 ROVER TC2000, MUST sell, $1800. 592-9183.

1974 FIAT 124 TC SPECIAL, EXcellent condition, $2,400. 598-7145.

77 BMW 320I, EXCELLENT condition, $10,900. 388-6480.

76 TR7, EXCELLENT CONDItion, Call 383-6748 after 4.

WANTED FIAT X1/9. PHONE 385-1496 days, 386-1970 evenings.

1975 TR6, GOOD CONDITION, $5300, 479-8349

154 TRUCKS, BUSES AND VANS

1977 FORD F100, HALF TON pickup with camper shell, other extras. Good condition. $4400. Before 9 pm 383-2542.

1973 DATSUN PICKUP, 42,000 miles. Exceptionally clean $1875. 384-1721, 592-3121 Sports and Classic Cars, 640 Hillside D00244A.

1976 DATSUN SPORTS TRUCK, 14,000 miles, Clovercraft canopy, extra snow tires on rims, $3,900. Estate Sale. 479-6119.

1976 DODGE MAXI VAN, power steering, power brakes, cruise control, low mileage. 385-3072.

1977 FORD VAN, SWB, 300-6, Captains chairs, ¾ bench seat, auto., ps., stereo, scoop, low mileage, one owner. 592-4491.

1976 CHEVY VAN 250 STANdard, 17,000 miles, stereo and extras, excellent condition, $3900. 382-1536.

1966 ¾ TON MERCURY, NEEDS minor work, any reasonable offer. 388-0018 between 6-8 pm. only.

1975 CHEV 60 SERIES, 27,000 miles, china box, $7200. Good condition. 647-5532.

1950 WILLYS WAGON, EXCELlent body, rebuilt motor, asking $1500. 746-7506.

LIKE NEW 77 DATSUN DEluxe cab automatic, best offer. 382-2038.

1973 FORD ½-TON, POWER steering, power brakes, $2400. 385-9504.

WANTED: FIBREGLASS canopy for 72 Ford truck. 479-7653.

DELUXE FIBERGLASS canopy for late model Ford, $500. 385-8261.

MUST SELL 1973 JEEP 4X4. Best offer, phone 479-3726 after 3.

'72 VW WINDOW VAN, 7 PASsenger, excellent condition, $3000 or offers, 592-1511 or 385-7870.

67 CHEVY TRUCK, $1000 OR best offer. 478-8145 between 5 and 9.

68 INTERNATIONAL TRAVELall, well maintained in good condition, best offer takes. 479-9105.

67 DODGE VAN, V8 STANDARD, mags, Goodrich TA radials, $1400. 652-3588.

72 MAZDA, 1800 CC, 4 SPEED, fiberglass canopy, new paint, $2000. 652-3588.

1973 DODGE, 5 TON FURNIture truck, excellent condition. Low mileage. $3700. 388-7097.

'76 DATSUN WITH CANOPY and mags, many extras, $3,500 or offers. 474-1736.

1973 FORD 4 X 4, CREW CAB, 300-6 low mileage, Asking $4000. 385-4783.

75 FORD HEAVY DUTY ½ TON, 360 4 speed, new tires, needs minor body work, $2400, 479-5116.

½ TON TRUCK, 1955 INTERNAtional. Runs, Camper plywood shell. $75. 383-1484, 479-6005.

1972 VOLKSWAGEN VAN, good shape, extras. 383-1766 or 383-3659.

FOR SALE, '64 C700 MERCURY cab over, 3½ ton, 17' flatdeck, $1100 or best offer. 642-3298.

154 TRUCKS, BUSES AND VANS

SUBURBAN MOTORS

SOLID
TRUCK
VALUES!

78 F250 Super Cab. V8, 4-speed, P.S., P.B., radio. Camper special. $7895
78 F250 Camper Special. V8, A/T, P.S., P.B., radio and canopy. $7495
77 F250. V8, A/T, P.S., P.B., radio. $5895
77 F150, A/T, V8, P.S., P.B., radio, canopy. $5295
77 F100 Ranger, short box, and canopy. V8, A/T, P.S., P.B., radio. $5295
77 Toyota, long box, 4-cyl., 4-spd., radio. $4295
76 Bronco. V8, A/T, P.S., P.B., radio. $5495
76 Chev Sport Van. 6-Passenger, V8, A/T, P.S., P.B., and radio. $4595
75 GMC Van. 6-cyl., std. trans., P.S., P.B. $3995
74 GMC Suburban, 9-passenger. V8, A/T, P.S., P.B., radio, posi-traction. $4595
73 Toyota Pickup, 4-cyl., A/T, radio, and canopy. $2595

SUBURBAN MOTORS
THE HOME OF
LINCOLN
CONTINENTAL
AND MK V
MARQUIS, COUGAR
XR7 ZEPHYR
AND
FORD
TRUCKS

Douglas and Saanich Rd.
386-6131 DL00863A

1968 FORD RANGER
F-100, 360 V-8 auto, dual tanks, new rubber — city tested, only $1795. PAINTER MOTORS LTD., 1513 Quadra, 385-0122, D-0346A.

1977 DODGE TRADESMAN 200 ¾ ton Van, 360 automatic, power steering and brakes, radio and cassette, side doors with windows, excellent condition. 1 owner, $4,900. 658-1057.

1977 FORD F100 CUSTOM
V8, auto., PS, PB, radio, 2 tone paint, 5 new tires, immaculate. $4750. GARDEN CITY AUTO SALES LTD., 2978 Douglas St., 382-9111. D-01319A.

1972 FORD CLUB WAGON, 302 V8, power steering, power brakes, automatic, long wheel base, factory panneling, insulation and full headliner, new tires and battery, carpeted, 595-7763.

1973 CHEV BLAZER, 350 P.S, p.b, new auto trans, mags, large tires, super shape, $4695. Saunders Sales and Service Ltd, Colwood. DL01508A, 474-2211 or 478-9182 after 6.

76 FORD F250 4X4, 23,000 MILES, 360 auto, overloads, 73 gallon auxiliary gas tank, power steering, power brakes, dual batteries, posi, trans cooler. Asking $7500. 656-5502 or 656-3261.

1969 FORD F100
V8, 4 spd., w/c mirrors, radio, H.D. bumper, $1575. GARDEN CITY AUTO SALES LTD., 2978 Douglas St., 382-9111. D-01319A.

1 TON
1972 Chev. GMC. 350 V8, new rubber, dual wheels. Trades welcome! 386-3516. Metro Econo-Lot. DL0431A.

75 FORD ¾ TON RANGER, Camper Special, canopy, p.s, p.b, dual tanks, loaded. Excellent shape. 50,000 miles, $4700 O.B.O. 474-1775, 478-2464.

'74 DODGE TRADESMAN 100. Long wheel base, power brakes, 61,000 miles, insulated, bed, carpet throughout, $2600. Can be seen at 2707 Winster Rd.

MUST SELL 73 CHEV VAN, short wheel base, V-8 automatic, power steering, power brakes, many extras, very reasonable. 382-4012 or 479-9581.

1975 DATSUN PICKUP, AUTOmatic, 31,000 miles. Immaculate condition. $2975. 384-1721, 592-3121 Sports and Classic Cars, 640 Hillside D00244A.

74 CHEV ¾ TON, 4 X 4, 4 SPEED, 350 V8, possi traction, p.s, p.b, good condition, $4100 or offers. Also 10½' Camper available, $2800. 592-7029.

1972 GMC, 1 TON STEP VAN, rodco door, excellent condition for motor home or commercial use. Offers or trades to $2650. 656-6806.

1973 FORD F100 4x4, V8, 4-speed, low miles, winch. Trades welcome. 386-3516, local 27. Metro Econo-Lot. DL0431A.

73 FORD ECONOLINE VAN, 6 cyl. auto, tested. $2650. GARDEN CITY AUTO SALES LTD., 2978 Douglas, 382-9111. D-01319A.

1977 DODGE PICKUP, ONE owner, 20,000 miles, automatic, power steering, excellent condition. Between 4-7pm 595-3326.

1968 VW CAMPERIZED WINdow van, one owner, rebuilt engine, radio, ice box, custom cushions. $1900. 478-0655.

'71 FORD F250, SECOND owner, excellent shape with many extras. $2800 or offers. 474-1456.

1974 FORD COURIER
New steel radials and mags, fibremold canopy, excellent condition, $2,975. 656-4336.

1978 GMC VAN, 12,000 MILES, part camperized with extended roof. Big 6-standard. Sacrifice sale. 478-9207.

1978 DATSUN PICKUP DEluxe, AM/FM radio, heavy duty suspension, $5100 or best offer. 642-3290.

72 CHEVY VAN, CUSTOM INterior, mags and radials, many extras. $5500. Phone after 5, 477-3749.

'56 FARGO 1 TON, 5,000 MILES on rebuilt motor needs clutch and minor repairs, $200. 477-7835.

FOR QUICK SALE
1955 4x4 Army power wagon, panel, A-1 shape, offers. 477-4528.

154 TRUCKS, BUSES AND VANS

FLAT DECK!
New 1978 GMC, 3500 miles. Cab and Chassis with 12 foot Collins flat deck with stake sides. 10,000 GVW, 350, V-8, 4-speed. Power steering, power brakes, radio, dual wheels, plus many more options. This brand new vehicle is priced well below 1978 replacement cost. For information, contact

BARRY FOSS
Exclusively, at Empress Pontiac Buick GMC Ltd. 382-7121 or res. 595-6703. DL01227A.

CLUB WAGON
1972 Ford 8-passenger Club Wagon, V-8 auto., P.S., P.B., radio.
Instant "No Red Tape" Credit
PALM MOTORS LTD.
3342 Oak St.
DLR00641A 386-8385
8:30-7:30 Monday to Friday
9-5 Saturday

FJ40, 4x4!
THIS 1978 TOYOTA LANDCRUISER has radio, undercoat, and warn hubs. Only 8300 km! Excellent value at $8695. Considering new replacement cost is $10,248. Please call MIKE McKENNA at 386-3516, or res. 478-1493. Metro Toyota Ltd. DL0432A.

1976 4 X 4, AUTOMATIC, POWER steering, power brakes, cab and chassis, $5500; 1972 GMC ½ ton, V8 automatic, $1595; 1970 Datsun 1600, $900; 1965 Chev ¾ ton, $695; 1969 Chev Econoline 6 cylinder, $895; 1964 Ford Econoline, 6 automatic, $595; Super Motors Ltd. 2538 Government, 385-0031 after hours 382-1559. DL0094A.

'77 FORD ¾ PICKUP
Camper Special, automatic, very low miles. Explorer package. Will look at any trade! Please call LEA WALLE, at Empress Pontiac Buick GMC Ltd. 382-7121, or res. 477-2749. DL01227A.

1977 GMC VAN
V8, 3-spd. standard, 12,000 miles, stock interior, brown metallic paint with white and yellow wide band pinstripe.
EXCELLENT 383-9719

MUST SELL 1972 GMC TRUCK and Camper and Canopy. Tested 350-4V, dual exhaust, new paint, good repair. Camper fully insulated, chemical toilet, fridge and stove. Louvered windows. $4,000 complete. Barry after 6 o'clock. 383-8763.

1970 LAND ROVER STATION wagon. 4 wheel drive, 4 speed, high and low ranges. 109" wheel base. 4 cylinder engine. Engine, transmission, brakes, etc. just rebuilt. Extra tough vehicle, in good condition. $5,500. 384-7832.

77 FORD F150, XLT, 4X4, V8, auto, power steering, power brakes, 24,000 miles, dual tank and batteries, sliding rear window, new radials and mags. Offers to $6500. Evenings, 474-2852

INTERNATIONAL BUS. Power steering, power brakes, rigged for touring band. Wall to wall carpet, stereo, fully insulated, many extras, ideal camper, no reasonable offer refused, 592-6002 or 479-4462.

1969 VOLKSWAGEN WINDOW van, tested, partly camperized. Best offer over $1000. 479-4727.

1967 MERCURY, 6 CYLINDER 4 speed, ¾ ton, with or without canopy. Phone 478-1577.

71 VOLKSWAGEN VAN, NEW brakes, partly camperized, new radial tires, $1850 firm. 652-4128.

1973 INTERNATIONAL SCOUT 4x4, solid shape, $2000. 753-5601 or 753-1975.

71 FORD, 250, V8, 4 SPEED, crew cab, 2 tanks, radio. $1300 479-8602

1969 DATSUN TRUCK, RUNning condition, tested, $650. 478-7930.

MUST SELL, 75 DATSUN, many extras, $2600 or offer. 595-7179.

1972 ½ TON PICKUP TRUCK, $2100 or offers, 652-4555.

1971 CHEV VAN, 595-3137 AFTER 6.

1969 FORD ½ TON, 360 AUTOmatic, must sell, $1595. 478-7698.

65 FORD FLAT DECK, GOOD condition. $1250. 384-6274.

'74 DATSUN, 1800CC, STANdard trans, mags, extra snow tires. $2300. 479-7028.

1978 GMC 1-TON, SIERRA Grande, like new, $8595. 479-0551.

1966 CHEV ½ TON, NEEDS work, $400. 642-4254

1974 ¾ TON GMC SUPER CUStom, A-1 shape, 388-9784

3 JIMMY SIERRA, 4 X 4, GOOD shape, many extras, 479-0504

66 ½ TON CHEV, RUNS WELL, offers, 384-2192.

1969 FARGO VAN, V8, PANelled, carpeted. $1400. 474-2017

69 CHEV ¾ TON, 4 SPEED, 292-6, asking $1700. 656-7048 after 5

1965 VW WINDOW VAN, ONE-owner, $800. 477-5578.

69 INTERNATIONAL SCOUT, $350. Very reliable. 383-6040.

1966 MERCURY ½ TON. Offers. 386-2362.

ONE DUMP TRUCK, GMC, $1000. 652-4987.

'63 ECONOLINE WITH LATER engine. Good Van. 656-4745.

158 TIRES

JUST
ARRIVED!
The famous "SEMPERIT" Radial Snow Tires for the Honda Civic!
155x12 Tubeless
at only $43.85 each
D&D Tire
1620 BLANSHARD
382-7283

FISK TIRES
20% OFF
PASSENGER & LIGHT TRUCK
FOUR WHEEL DRIVE
SNOW TIRES
A to Z Enterprises
4455 KOKSILAH ROAD
4 MILES SOUTH OF DUNCAN
746-7506

TWO G78X14, SEARS BELTED studded snow tires and rims, for Chrysler products, balanced, ready for road. $35 each. One G78x14 Sears, belted summer tire (new) $30 479-1853

SNOW TIRES, STUDDED, WITH rims, Trelleborg Polar Radial 165-15; Summer whitewall, Dunlop, 6-95-14. Phone 5-6 pm, 652-2267.

TWO MICKEY THOMPSON L60x15 on slotted aluminium rims $150 firm. Phone after 6pm 656-5853.

FOUR 15" POLYESTER TIRES on Pontiac rims with beauty rings, fit Trans Am. Offers. 382-4545.

MICHELIN X RADIALS, mounted on Chevy mags, to fit Datsun 240Z, excellent condition, $245. 477-5108.

TWO GR78-15 RADIAL SNOW tires mounted on rims. Almost new. 652-4219.

TWO 7.50X14 STUDDED SNOW tires, mounted on Ford rims. Used two months. $50. 382-2040.

158 TIRES

SET OF 4, 1200 X 16.5 EIGHT ply traction tires mounted on 10" aluminum mags, complete with chrome caps and nuts. Complete set is new, $750. 652-2305.

TWO REGULAR TREAD, TWO snow tires, 9.50x16.5. Good condition, $50 pair. 112-246-9297.

WINTER TIRES F78-14, mounted on GM rims, $45. Excellent condition, 477-6120.

TWO SNOW TIRES ON RIMS for Astre or Vega, $45. Two 8.25 X 14 snow tires, $15. 479-6857.

TWO RIMS 1972 TOYOTA, WITH tires, 600-13, some tread, $5 each. 383-8644.

H78-15 BELTED WW SNOW tires, almost new, $40 pair, 598-4173.

TWO GENERAL G78X14 SNOW tires on GM rims. Near new, $80 pair. 479-1434.

TWO 13" SNOW TIRES, ONE 13" summer tire with rim. All good condition, offers. 388-7073.

TWO VOLKSWAGEN RADIAL snow tires with rims, $75. 592-9289.

2 US MAGS ON F-60-14 RAdials, $150, 595-8008

PAIR C78-14 BELTED SNOW tires, $50. 656-7015.

4 TIRES AND 4 ET MAGS. 388-9972 between 5-6 pm.

5 10X15 LT TIRES AND ALLOY T-slot 6 bolt mags, $400. 479-7491.

TWO EACH, NEW 8" UNILUG Cragars, $150 a pair, 384-5255.

TWO H78-14" STUDDED BELTed snow tires, $50. 479-5955.

160 PARTS, ACCESSORIES

HABITAT'S
EQUIPMENT CENTRE
994 GOLDSTREAM AVE
478-0811 DL01978A

FOR HIM FOR CHRISTMAS

Smith Deluxe 8,000 R.P.M. Tachometer mounted in black krinkle finish cup (14-003) $59.95.

Holley or M/T valve covers from $37.45.

11 pc. ⅜ socket set, $17.95. 40 pc ⅜ and ¼ socket set. Metric and S.A.E. combination $31.65.

Many "Stocking Stuffers" under $10.

Dress up your pickup, (side irons) Regular $239, now $139.

Prices effective until Tuesday December 19th, only.

BOBCAT SPECIALS

1 only 700 Bobcat and 1 only 444 Bobcat at super low prices.

EASY FINANCING

CHEV
2 sets of 172 heads small block, two 3 speed transmissions, complete bellhousing, new clutch and pressure plate, fly wheel resurfaced, complete $70. Small block oil pump. Chevelle diff. and housing, small block intake and carb (Rochester). 1978 Chev ¾ ton truck parts, 4 Chev chromies and 2 Cragar mags.
FORD
Two FR70-14 radial tires-new. 302 heads, 351 Windsor 4 barrel intake. 1969 410 motor and trans. 1964 Ford Van. 1963 Mercury Comet, new tires 700x13. 170 cubic inch Ford 6. 1967 Cortina wagon.
DODGE
440 V8 complete $250. 383 4 barrel intake, four 14" snow tires on Dodge rims. 478-4614.

SUPER CHRISTMAS SALE
AM-FM in dash cassette.
REG. $179. ONLY $99.95
Cassette 8 track combination
REG. $129. ONLY $79.95
Used desks $10. up; speakers from $5. a pr; 10,000 new and used 8 track tapes, all $1.95. All stock reduced in store. Many auto accessories included.
Universal Trading Centre
584 Johnson St. 383-9512
OPEN THIS SUN.

4 ONLY, FOREIGN PICKUP, sliding sunroof; 2 only, VW beetle, sliding sunroof. Pillow back captain chairs for vans: 2 only, blue, $135.00 each; 4 only, green, $135.00 each.
Trans Canada Glass
935 Mason St.
382-9184 (9-4 Mon.-Fri.)

NEED EXTRA MONEY???
Heres how! We give short term loans, using your stereo, tools, wheels, tires, manifolds, etc. as collateral. We also buy, sell and trade at Frank's Trading Shop and Pawnbrokers, 1819 Douglas St., 385-2022.

'66 FAIRLANE 2-DOOR, 289 high performance, new tires and mags. Lots of new parts, not finished. '67 Fairlane 4-door for parts, also '68 318 Dodge motor, and '75 3-speed auto transmission, both for parts or whole. 479-5555.

MINI ENGINE AND AUTOmatic trans, trans needs work, $75, 997 Cooper block, rods and pistons, gone only 4,000 miles, $35, 850 engine in pieces, $35, 997 block, 1100 block, ansa exhaust, many other bits. 652-2619

ONE DATSUN 1974, $175. ONE Pontiac motor 1968, $250. One Buick motor 1967, $250. One 327 cubic inch motor, $300. One 1964 Pontiac for parts, $25. Lots of extra parts. 382-2817 after 5, weekdays.

383 ENGINE AND AUTO, EXcellent running, complete, $425. Complete 327 auto, 66 SS Impalla, as parts, bucket seats, console, 12 bolt rear end, etc. Will trade race cam for 318 or buy. Shawnigan 112-743-4673.

RADIATOR REPAIRS, FAST top quality repairs at Maurice's Auto Body, 427 Beta St., phone 386-3381 or 384-8094. Located behind the Burnside Pay and Save Gas Station.

TWO ELECTRIC WINCHES, one light duty, $75. One heavy duty, $200. New Iskey cam, rockers and shimes. 360 or 390, $75. C78x14 snow tires, $25. 10amp battery charger, $15. 386-1725

1200 X 15 ASTROS ON WHITE spoke wheels for Chevy 4 wheel drive, $430; 1975 Jimmy, front rear bumpers, eye level mirrors, tail light lenses and grill. Offers. 388-4683.

VICTORIA 4-WHEEL DRIVE
FREE WHEELING HUBS for any make of 4-wheel drive.
597 Hillside at Rock Bay
D-13531 386-6511

WANTED: CHEVY PARTS, '55 2 door sedan and fiberglass frontend, high performance 327 block and internal parts, good shape, 478-5090 after 6:30.

RUST PROBLEMS???
We sell rust replacement panels for most cars and trucks, 1949 to 1977. Now at Frank's Trading Shop, 1819 Douglas St., 385-2022.

FERNY'S AUTO BODY. COMplete collision repairs and refinishing. 728 Pembroke St. 382-4324.

8' TRUCK CANOPY $200, ½ OR ¾ ton truck chains $40, 1970 Toyota Corolla wagon $800 or offers. 652-5585.

65 AUSTIN 1100, PARTS OR whole. 598-3529, 385-5939.

ENGINE, FENDERS, DOORS, etc from a 1973 Astre. 595-7177.

JAGUAR 3.8 LITRE HEAD GASket set. Phone 479-9965 after 5.

WANTED; TR6 TRANSMISsion, call 386-2887 evenings.

WANTED: 67 DATSUN PICKUP rear end. 384-5235 or 384-5721.

HEADERS FOR GMC 68-78 AND parts for 67 Dart. 479-8873.

'67 BUG, PARTS OR WHOLE, 383-0003.

WANTED: 1968 REBEL, 2 DOOR hard-top body, 474-1370.

53 CHEV CHASSIS AND 2 - 253 Chev coupe doors, $50; 478-4336

59 GMC ½ TON, VOLVO 544, parts. 385-6187

67 CORTINA FOR PARTS, $50. Phone 479-1223.

'67 CUDA, SMALL BLOCK Mopar, parts for sale. 385-3535.

SNOW TIRES, H78-14, ATLAS, belted, pair, $25. 652-2054.

1965 OLDS
656-4745

160 PARTS, ACCESSORIES

1971 FORD 351 CLEVELAND High-performance, complete with clutch and tramission top-loader 4-speed. Offers. 478-3509.

WANTED: POWER STEERING, power brakes, sliding rear window for 1970 Chev ¾ ton pickup. 479-7491.

WANTED: EXPERIENCED body man, reasonable rates, to repair Rust. Private. 595-6429.

70-71 FIAT PARTS, 850 SPYDER convertible, Body and tranakel and more, Corvair parts. 478-4091.

FIVE KEYSTONE CLASSIC mags for early Valiant, Dart, Barracuda, etc. Also headers for 318, 360 cu. in. Dodge. 385-1919.

FOR SALE, DRIVERS SEAT, complete from 1978 GMC Van. 384-8354.

78 350 TURBO TRANS, PRO built, can be seen running. Ask for Ed 386-3735.

67 CAMARO, $550; 1.94 HEADS, $150; 4 speed Muncie, $350. 478-5404.

427 RACING ENGINE, NEEDS work. Best offer. 386-8331 between 8-5 or 382-3842 after 5.

PEUGEOT 404 MOTOR FOR parts plus bits and pieces, $50. 652-2719.

1963 4 DOOR VALIANT STATION wagon for parts. 652-3376 evenings.

1968 AMBASSADOR FOR parts, runs well, needs body work, 598-7261.

COMPLETE SET FRONT DISC brakes for '73 Challenger. 479-7026.

AUSTIN 1100 AND 1300 AMERICA body, engine, transmission, parts. Phone 477-3668.

1969 RAMBLER ENGINE, transmission, 45,000 miles, 1965 Pontiac parts. 656-7101

6 ONLY 1900-20 WHEELS AND tires, $55 each. Chrysler Hemi head truck engine, $100. 652-5870.

NEWLY REBUILT 273 V/8, cam, headers, too many parts to list. Offers. 382-3754.

NEW SPITFIRE HARDTOP, fits '74-'78 models. 592-1741.

F-100 4X4 COMPONENTS. 721-5290 after 6 pm.

162 AUTO REPAIRS, SERVICE and TOWING

AUTO BODY REPAIR AND painting, engine rebuilding, tune ups, custom engine work, brake jobs. Reasonable hourly or contract work. Shawnigan. 112-743-4673.

ADVANCE RADIATORS
Cooling System Specialists
Expert 1 day service
386-2334 2-731 Pembroke St.

ON THE SPOT
Steam cleaning, reasonable rates, 479-2088.

SCRAP CARS HAULED
Associated, 478-9571.

NEED YOUR AUTO OR BOAT repaired. 24 hour service. We come to you. 388-6275 pager 2737.

164 AUTO BODY AND PAINTING

AUTO BODY REPAIR AND painting, engine rebuilding, tune ups, custom engine work, brake jobs. Reasonable hourly or contract work. Shawnigan. 112-743-4673.

166 CARS AND TRUCKS WANTED

NEVER
SELL YOUR CAR
UNTIL
YOU HAVE
OUR OFFER
INSTANT
CASH!
DePape Motors Ltd.
779 Pandora 384-8035

WE PAY
the Highest Prices for Your Clean Used Car. TRY US—YOU'LL BE SURPRISED!
CONTACT CARL SPICER
Used car mgr.
Empress Pontiac Buick GMC LTD.
382-7121 dl01227A

Esquimalt Automart
PAYS
High Prices
FOR LATE MODEL USED CARS
480 Esquimalt Rd 382-7195

Top Dollar
FOR
TOP CLEAN CARS
Contact:
BRUCE LOCKHART
CORNELL-CHEV-OLDS
3050 Douglas 385-5777

WANTED
Honda, Volkswagen, Toyota, Datsun, MG, Triumph. 384-1721, 592-3121, Sports and Classic Cars, 640 Hillside. D-00244A.

WANTED
Where are those
$100-$300
autos?
THRIFTY AUTO SALES
DL02205A
384-5626

WANTED
PICKUP TRUCKS
GARDEN CITY AUTO CENTRE
382-9111 2978 Douglas

WANTED
VW Beetles, vans or campers — Call Douglas Volkswagen, 388-5466. DL-00341A.

CASH FOR GOOD, CLEAN USED CARS
THOMAS PLIMLEY LTD.
1010 Yates St. 382-9121

'68 CHEVELLE, 2 DOOR HARD top, must be clean, 479-1402.

WANTED FIAT X1/9. PHONE 385-1496 days, 386-1970 evenings.

168 CAMPERS, TRAILERS and MOTOR HOMES

CUSTOMIZED TRUCK CANOPY for sale, fits Ford or Dodge, $350. 479-6815.

CUSTOM CAMPERS, LOW PROfile, fits 1977 Datsun Deluxe cab. Phone 479-5207.

FOR RENT, VW HIGHTOP camper, $100 a week. 595-4756, 386-2613.

168 CAMPERS, TRAILERS and MOTOR HOMES

COASTLINE'S
HAVING A YEAR END RV SUPER SALE

EVERY 1978 RV IN STOCK HAS BEEN REDUCED IN PRICE $100's OF DOLLARS.

PLUS WE'VE GOT FABULOUS DEALS ON SOME 1979's.

DON'T WAIT TILL SPRING — IT COULD COST YOU SERIOUS MONEY.

EXAMPLES

1978 20' self-contained Rustler, 7 sleeper, 1979 price $7600. Buy It Now For Just $6295. The difference is $1305.

1978 Travelaire 23' trailer with tub and shower, 7 sleeper, radius windows, eye-level oven, battery converter. 1979 price $9400. Buy It Now For Only $8,095. The difference is $1350.

1979 — 78 Travelaire Mini Motorhome, Canadian Deluxe Mini with all the goodies you'd ever want. 1979 total unit price $26,700. Buy Our Only One Now At Just $23,-700. The difference is $3,000.

ARRIVING SOON ANOTHER
FRONTIER 1979
Shower Model
Van Conversion

COASTLINE TRAILER CENTRE
3388 Douglas St.
382-6102 DL001346A

PEDEN RECREATIONAL VEHICLE LTD.
VANGUARD
Camper—Motorhome—Trailer
—TRIPLE E—TIOGA
—Motor Homes—
LEO-CRAFT
Deluxe (Class A) Motorhome

OUR FIRST
TRIPLE E
CLASS A Has Arrived

It's the beautiful 25' Algonquin featuring large rear goucho dinette, roomy bathroom and all the features and conveniences you'll need tomake that trip south after Christmas.

GOOD SELECTION NEW and USED MOTORHOMES

JUST TRADED
—'74 ¾ FORD 45,000 mi., air cond., 460 Ranger XLT, loaded, c/w 11 Galaxie Camper $6995
—'77 22' VANGUUARD, Mini-home, 7,000 mi., fibreglas rooof, air cond., awning $20,995
—'77 DODGE, Maxi Van conversion, 14,000 mi. $12,495

Large Parts and Accessories Store
REPAIRS
Consignment Sales
RENTALS

PEDEN R.V. LTD.
386-3464
2855 QUESNEL ST. D-01950A
Behind Empress Pontiac Buick

DOMINION MOTORS
HOME OF
—LAYTON Trailers
—KIT Campers
—CHINOOK Motor Homes
—LITTLE CHIEF Toyota Motor Homes
—TRAV-L-MATE Trailers

GO SOUTH WITH THE BEST

77—JAMBOREE MOTOR HOME, fully self-contained, 21,000 mi. $11,995

76—CHINOOK, fully self-contained, Captain chairs. Was $18,250. Reduced to $17,500

73—25' EXECUTIVE MOTORHOME. Fully self-contained with air conditioner, awning, 4,000 K.W. Onan generator, 6 new 12-ply Michelin tires. In new condition. 48,000 miles. Was $26,950.
Reduced To $24,500

73—COURIER & DATSUN CAMPER 33,000 careful miles — air shocks, 3 burner plate, icebox, porta potti $3,495

Layton Trailers 24'-19'-17'

PARTS, ACCESSORIES REPAIRS
HOURS OPEN
Mon. to Sat., 8 A.M. to 5 P.M.
Dealer Licence Number D-00448A
1703 BLANSHARD ST.
(Across from Hudson's Bay parking lot), Victoria, B.C., 385-5012.

LOGAN'S RV
OKANAGAN

YEAR-END SALE

A special purchase enables us to offer the following 1978 8 ft. campers at GREATLY REDUCED prices.

3—with fridge, furnace and oven.
Sale price $3,350
'79 Replacement $4,100
You save $ 800

2—with fridge and furnace.
Sale price $3,200
'79 Replacement $3,975
You save $ 775

Standard features on these campers include screen doors, escape hatches, one-pce. roof, space for toilet and sliding cab window.

PARTS & ACCESSORIES REPAIRS

OPEN (Mon.-Fri.) 9-6 p.m.
650 Burnside East near Douglas
D-00287A

PHONE 384-0213

18' TRAVEL MATE, 6 MONTHS old, fully insulated, all conveniences, sleeps 6, asking $6,000 or closest offer. Phone 479-8872 before 5 pm.

WANTED: APPROXIMATELY '74 Volkswagen Westphalia, low mileage, good condition, 598-1572, 5-9 pm.

26' 1973 SCAMPER MOTORhome, 1974 Vega-custom trailer, extras, $19,500 complete. 384-6002.

168 CAMPERS, TRAILERS and MOTOR HOMES

Fennell's
TRAILER SUPPLIES LTD.
PROPANE — REPAIRS AND APPLIANCE SERVICE
Custom Building and Van Conversions
Large Parts and Accessories Store
652-3941
Mon.-Sat. 9 to 5
Sun. 12 to 4
6459 Patricia Bay Hwy.

RAVEN R.V.'s
SEASONS GREETINGS
to
our friends and customers
4099 Tuxedo
479-3178

Repairs—Service
Parts—Accessories
PROPANE
All at
BOB'S
MOBILE HOMES LTD.
25 Crease 386-3623
DL 00414A

IMPALA CAMPING WORLD
APOLLO
OTTO
BOLER
LIONEL
WINNEBAGO
FLEETCRAFT SUNDOWNER
HOLIDAIRE LEISURECRAFT
CANOPY TOPS — ACCESSORIES
PAT BAY HWY. SIDNEY
656-5504 MDL 2488

ALL OFFERS CONSIDERED
TRADES WELCOME
OPEN 7 DAYS

HOLIDAIR TRAILER 20½' 1973 like new, 5,500 road miles. Tandem, electric brakes, twin propane, spare wheel, all good rubber. Seperate 4 piece bath with flush toilet and holding tank. 3 way fridge, alternate 12 V water system with storage tank and battery. W/W shag on tile throughout, TV antenna, winterized. $3,900. 478-7552 or drive by 2830 Hagel Road.

78 20' SECURITY
GM Vandura Chassis, 400 eng., dual exhaust, eng. and trans. oil coolers, am/fm stereo, Coleman air conditioner, 4,800 km (app. 3,000 miles). Must sell, best offer excepted this week. Trades considered. Please call 592-0613 after 6 pm.

DOGWOOD TRAILER SALES
PARTS—PROPANE
WESTERN WILDERNESS Campers
WILDERNESS KOMFORT Trailers
2630 Deville Road
Highway 1 at Millstream
478-6841 DL-00421A

LOW PRICED MOTORHOME
Great Family Fun. Sleeps 6. Has electric lights, propane furnace, stove and fridge, professionally finished interior. Mechanically reliable with a V8 engine. Rebuilt transmission on a 58 Ford truck chassis. Asking $2,500 or ? 598-2706.

FOR RENT OR SALE
MOTORHOMES
WEEKLY—MONTHLY
GARDEN CITY AUTO SALES LTD. 2978 Douglas, 382-9111. D-01319A.

1978 CHEV ARISTOCRAT 20' motor home, V-8 auto, P.S., P.B., front and overhead air cond., furnace, fridge, toilet, shower, 4-burner stove, oven, shag carpet, sleeps six. GARDEN CITY AUTO SALES LTD. 2978 Douglas, 382-9111, D-01319A.

1970 22' SKYLARK TRAILER with fiberglass roof. This is a deluxe unit in exceptional shape, many extras, must be seen to be appreciated. $5,000 or best offer. Also have Caprice Estate stationwagon for sale. 383-4588.

HEAVY DUTY UTILITY TRAILER
Sturdily constructed 4x6 with removable tailgate. Brand new, just built, $395. Logans R.V. 650 Burnside East, 384-0213.

CAMPER FOR JAPANESE OR Courier P.U. Professionally-built c/w stove, ice box, and jacks, $1195. Esquimalt Automart Ltd. 489 Esquimalt Rd., 382-7195. D-00856A.

MOTORHOME RENTALS
Various sizes, reasonable rates, clean, well maintained, most with major options including air and power plants. 479-6612.

GOING SOUTH FOR THE WINter? Take your home with you. Totally self-contained '75 GMC Security mini-motor home, low mileage, $14,500. 598-2202.

1972 CHEV ¾ TON WITH 1973 11'6" Sportsman camper, low mileage, loaded with all options, $7,000 or best offer. 384-4238.

1974 17' BENDIX CITATION trailer, sleeps 6, self-contained, single axel. For particulars call 656-5968 after 4.

FOR RENT: 21' WINNEBAGO motorhome, low winter rates. 477-2704.

RENT NEW DELUXE MOTORhome $150 weekly 64 km, 477-0968 477-2333

SPORTSMAN'S SPECIAL, sleeps two, bargain at $600.00 479-6583 or 479-7308.

WE WILL BUY YOUR GOOD used Rec. Vehicle. Peden R.V. Ltd., 2855 Quesnel St., 386-3464.

NEW DELUXE 8' ALUMINUM canopy, light, insulated. 1291 Garkil. 477-3562.

1976 KUSTOM KOACH, 30', EXcellent condition, low mileage, $10,295. 479-0551.

REAL SOLID CANOPY FOR short box step side. $75. 385-6825.

72 VW VAN, CAMPERIZED, Norcold AC/DC fridge, gas heater, $2500, 598-4201.

WANTED: USED LATE MODEL 20' self contained trailer, also late model 4x4 pickup, 477-3781.

11½' AMERICAN CAMPER, 1972 GMC truck for sale, best offer. 595-3603.

UTILITY TRAILER, FACTORY built, $200. 382-2965.

19' OKANAGAN MOTOR HOME, 1 year old, $10,900. 478-6368.

169 MOBILE HOMES AND PARKS

A FEW MOBILE HOME SPACES left. Double and single wide. Will accept pets and Children. 642-3502 anytime.

FOR SALE 1976 HOMECO AMbassador 12' x 68' mobile home, offers taken, phone 477-1838, Mrs. Hegland.

1970 GLENDALE, 56X12, LARGE lot, Goldstream Villa, $13,900. 474-1615

CRAIGFLOWER RD!
This is a real beauty. Only $6000. Buyright 474-2154 D01927.

169 MOBILE HOMES AND PARKS

JUST 2 SITES LEFT!

TWIN OAKS

The ultimate in low maintenance modern home living. Skirting, sundecks, shed, landscaping, paving, and much more! Display homes in Langford, 2744 Spencer Rd. Open daily till 8 Fri., Sat., Sun. till 5. For info: 474-2154. Buy Right Homes Ltd. DO1927

TRADE
Your car or boat as down payment on 1974 double-wide mobile home, 3 bedrooms, new carpeting, stove and fridge, sundeck, near lake, immediate occupancy, $18,900. Call 478-1854.

GOLDSTREAM HOMES LTD.
New 14x70 Atco 3 bedroom complete with deluxe interior and furniture package, set up in nice park plus 3 months free rent. Phone 478-1751 or 478-8774 Marsh Smith at Trans Canada Hy at Sooke Lake Rd. DL1280A

GOLDSTREAM HOMES LTD
New 24x40 Atco, 2 bedroom complete with deluxe interior, furniture package and ensuite bath, plus 6 months free rent in Family Park, Phone 478-1751, 478-8774, Marsh Smith at Trans Canada Hy at Sooke Lake Rd. DL1280A.

MUST SELL 12X68' 2 BEDROOM mobile home in seaview park, Sooke. Immaculate condition. Includes stove, fridge, washer, dryer, wall to wall carpets. Asking $15,500. All offers considered. 642-5569 evenings, 383-4973.

GOLDSTREAM HOMES
New 14x70 2 bedroom, complete with deluxe furniture and interior finish. Plus 3 months free rent. Phone 478-1751 or 478-8774 Marsh Smith at Tran's Canada Hy at Sooke Lake Rd. DL1280A

DELUXE AMBASSADOR
2 bdrm. and den, 1½ baths, beautiful location and landscaping. Adults only. Call Keith at 478-6434 or 478-0034. Admiral Homes Ltd., DL-0134438.

DEC. GIFT!
Microwave Oven!
Present this ad with a deposit on the purchase and on possession of a new or used home! Homes from $4500. Buy Right Homes Ltd.

WANTED 2 BEDROOM MOBILE home on lot. Close to Oak Bay area or easy access by bus. Fridge, stove, washer, dryer included. Approximately $6000. 592-7358.

$5995.
Damaged 68x12. Do your own repairs. Save!! Buyright 474-2154. D01927.

WOW! $7500.
On bus and walk to shops! Nice home on fenced treed site. Close in! Buyright 474-2154 D01927.

DOUBLE WIDE $16,950.
3 Bdrm, utility rm, addition, porches, 3 appl, enormous lot! Wow! Buyright 474-2154 D01927.

1975 AMBASSADOR DELUXE, $16,900. 2 bedroom plus den, 2 bathrooms, BI dishwasher, Moffat SC range, set up in quiet adult park near Mill Bay, ready to move into. Pad rent $70. Phone 743-4540.

12X64 MOBILE HOME, IN park, in Shawnigan. Must be sold. Easy terms. 383-6702.

CLEAN, COMFORTABLE 30' trailer on pad, $3900. 479-8112

178 SUMMER HOMES, COTTAGES and RESORTS

CALIFORNIA-PALM SPRINGS LUXURY 1, 2 and 3 br. furn. condos from $750 per mo. Across from Muni golf, Tennis, saunas and 8 pools. Fairway Realty, P.O. Box 4587, Palm Springs, Ca. 92263.

DELUXE 4-BEDROOM SKI chalet at Big White Mountain, Kelowna B.C. Available January 1st. Call 595-2840 or 388-7690.

190 ROOM and BOARD

CRAIGMYLE GUEST HOUSE, full board or bed and breakfast. Daily, weekly, monthly. Family coming for Christmas? Wondering where to put them? Give us a call at 595-5411, 595-2697.

OPEN MINDED PERSON BEtween ages 20 and 30 to room and board in my home, large room good meals, and freedom. $175 monthly. 383-8336

LADY PENSIONER OFFERS room and board to a mature lady, nonsmoker, for companionship. 384-7370.

FRONT, BRIGHT ROOM, IN private home. Ground floor, all found. Reasonable, good meals. 595-1071

DELUXE ACCOMODATION, room with private bath, retired only, 388-4134 after 7 pm.

193 ROOMS TO RENT

DOMINION HOTEL
Rooms from $50 per week to $175 per mo. with TV and maid service at our full facility downtown hotel, close to all buses. 384-4136, 759 Yates St. Division of Wells Fargo.

LOW RATES
MAID SERVICE
rooms by day, week or month. Singles from $40. per week, $125. per month. The James Bay Inn, 270 Government St., 384-7151

LARGE FURNISHED BASEment room, near town, share facilities. $90. 383-8437

ROOMS FOR RENT, RANGE, fridge, tv, near town. Apply after 4 pm, 384-2504.

THUNDERBIRD - KITCHENS, colour TV, near downtown, 384-0632, 386-2812.

DOUGLAS HOTEL. $180. PER mo. $50. per week. Bath and TV.

197 HOUSEKEEPING ROOMS TO RENT

FAIRFIELD AREA
Furnished suite on Southgate St. available immediately., Ideal for working girl. Walking distance to park, town, etc.
CREIGHTON PROP. MGMT.
388-4422

FAIRFIELD FURNISHED, stove, fridge, sink. Student or working person. $150. 383-1000.

NEAR FORT-COOK: FRIDGE, stove, sink, cablevision, fully furnished. 384-5920.

NEAR VICTORIA GENERAL Hospital, quiet room, sink, stove, cable. 384-0120.

FAIRFIELD AREA, FURnished room with kitchenette, 595-8008

JAMES BAY. NEAR BUS, shops. $92. Suit business woman or retired lady. 595-6588.

FURNISHED QUIET ROOM off Oak Bay Ave. Ladies only. $90 per month all inclusive 598-7690

LARGE HOUSEKEEPING room, stove, fridge, and sink included. $135. 477-8522

$105, HAS OWN KITCHENETTE, Fernwood, suit younger person. 478-8934

3 ROOMS WITH OWN HUGE kitchen, sunny location, Fernwood, $145. 478-8934

AVAILABLE 1ST JAN FOR A retired or semi-retired lady, walking distance. 382-6681.

ONE HOUSEKEEPING ROOM to rent, all utilities included. Rent $70. 2593 Vancouver St., 384-3890.

FURNISHED HOUSEKEEPING rooms, 1235 Balmoral, Phone 385-4505.

HOUSEKEEPING ROOM, walking distance to town. 384-1663.

FOR QUIET GENTLEMAN, close in town, $95, utilities included. 382-8894.

197 HOUSEKEEPING ROOMS TO RENT

FAIRFIELD
Immaculate light housekeeping unit consisting of one bedroom, living room and kitchenette, ideal singles accomodation. Immediate possession possible. $135 per month, utilities included. No pets or children please. 652-3627.

FAIRFIELD
Furnished housekeeping room. Available immediately. $95. p/m. Phone Audrey at PAC-WEST INTERNATIONAL REAL ESTATE BROKERS INC. 388-6161 (24 hrs.).

AVAILABLE IMMEDIATELY from $115. Including utilities, carpeted floors, bed, table, chairs, hot plate, Vic West area. Phone 384-5605.

JUBILEE AREA. LARGE room, share kitchen. $125 a month. Single sleeping room, $90. 592-9780.

FAIRFIELD, AVAILABLE JAN. 1, clean and quiet, share bathroom, females only. $120. 386-0065.

FAIRFIELD BY THE SEA. Furnished bachelor, w/w, fridge, stove, TV lounge, utilities included. 384-7575.

RITZ HOTEL—DOWNTOWN
Elevator service T.V. lounge
710 Fort St. 383-1021

CLEAN, QUIET, KITCHENette, sink, gas range, working man. 1007 Johnson.

200 APARTMENTS TO RENT UNFURNISHED

FREE
ONE MONTH RENT
Adults only, no pets, includes heat, hot water, free parking, sauna. Resident manager 385-4132, Office 384-9793.

FREE RENT UNTIL '79
In deluxe Greenwood Manor. 1255 Verdier Ave., Brentwood. $240. 652-1524 or 388-5123.

2320 QUADRA ST.
AVAILABLE FOR DEC. 15
2-BDRM., 4th Floor, $225
3-BDRM., 3rd Floor, $289
AVAILABLE JAN. 1st
Walking distance to town, heat and parking included. Phone for appointment to view, 383-4547 or 383-2277. Goodwyn Management.

CENTRAL
Modern 2 bedroom corner top floor suite for only $245. Available Jan. 1/79.
DOWLER MANOR
2549 Dowler
Resident Manager 384-7792

WATERFRONT
1 bedroom suites, available in adult only, no pet building. Heat and cablevision included in rent. Building features indoor pool, games room and sauna. Call resident manager, 385-4022. If no answer call Realspan Properties Ltd. 388-6454.

SEAFORTH
Townhouse units, plus third storey penthouse suites available. Renting from $275-$325. Amenities include controlled underground parking, fridge, stove, washer and dryer.
547-549 ESQUIMALT RD.
Manager's suite, No. 10, 384-7735

MANAGERS WHO CARE
The Jarvises, phone 386-6805 to view. 1-bedroom suites for $210. AVAILABLE IMMEDIATELY at 2790 Cedar Hill Rd. Goodwyn Management, 388-7923.

PARKSIDE PLACE
$225 per month. Large 2-bedroom suite, has wall-to-wall carpeting, storage in suite as well as room for washer and dryer. The complex is close to schools and playgrounds and is ideal for a single parent family.
JOHN COLWELL
388-6454 592-9828.

2 BED STE. $215.32
1 BED STE. $166.39
These are lovely bright suites, opposite shopping, on transportation, very quiet building, especially suited to senior adults. Please call 382-0626. No pets please.

TWO BDRM. SOOKE TOWNhouses, secluded large grounds but within walking distance of town. Children welcome. Rent to include light, heat, water. $300 per month. Immediate occupancy. Phone caretaker 642-4287 or British American Realty 385-1431.

NO EXTRA CHARGES
Cable, heat, hydro, parking incl. Modern, very quiet one-bdr. with new W/W. Enjoyment by mature tenants. "Olympic Court" on Gorge water inlet. Bus service & shopping. $205. available immediately. Res. Mgr. 386-9043. British American Realty Ltd. 385-1431.

ONE BEDROOM, QUIET, clean, well controlled building, elevator and laundry facilities, drapes, carpet, stove, fridge, storage, balcony, cablevision, heat, water parking, close to shopping centre, bus, parks, Senior Citizens' Centre. Adults, no pets. 382-2221.

SANSAR
1140 HILLSIDE AVE.
2 bedroom suites, nice clean building, convenient for bus to downtown or shopping center. Quiet, view, no pets. Manager 385-0456

ELDON PLACE
1, 2 and 3 bedroom, heat, hot water and cable included, indoor heated pool, swirl pool and dry sauna, near Mayfair and Woolco, on bus route, 7 min. to downtown. Call 386-0614.

2 BDR
SPACIOUS UNITS
Situated Colwood area. Children welcome, (play area). Available now $250. Phone Caretaker 474-2714. British American Realty Ltd. 385-1431.

PRINCESS LOUISE
310 ROBERT
Large spacious 2 bedroom corner suite available, also 1 bedroom. Heat, hot water., cablevision, parking included in the rent. 384-5320 after 5 pm.

GLENCARIN
477 Superior St.
Bachelor, 1 bdrm available January 1st. $165.33-$184.70. No children or pets. Res. Manager 383-9550.

VIC WEST
Available Now. 1 bedroom apts. Heat, cable, wall to wall, fridge, stove and drapes included. From $185 per month. Ocean and mountain view. Also available Jan 15th, 1 three bedroom apt. Phone 386-9654 to view.

AVAILABLE JAN. 1, SPACIOUS 1 bedroom, includes ungerground parking, cable vision, swim pool, whirlpool sauna, games, excercise and workroom. Quiet isolated location, Mt. Ridge Apts. Phone J. Reed for appointment, 592-3998.

1 BDRM. $190
879 ESQUIMALT RD.
Available immediately., Heat, cable and parking included. Resident Manager, 388-5736. Goodwyn Management.

ESQUIMALT
Nadan area, 1340 Sussex st. Phone 386-6652. Bachelors from $160. Heat, cablevision, parking, carpeting, drapes, appliances, sauna, swirlpool, Res Manager.

200 APARTMENTS TO RENT UNFURNISHED

SEASPRAY
PROPERTIES LTD./ REALTOR
1911 Quadra St. 386-3124

"THE APARTMENT SPECIALISTS"
Fridge, stove, w/w carpets, drapes, laundry facilities, hot water, controlled entrance and outside parking, included in rent for the following:

BACHELORS

$155	2622 Prior	386-3627
$170	1015 Kings	383-0698
$200	902 Caledonia	388-7097
$165	946 Balmoral Ave.	383-2045

1-BEDROOM

$205	55 Bay St.	383-7703
$190	790 Dominion	388-9781
$195	1180 Fort St.	382-0822
$195	946 Balmoral	383-2045
$225	902 Caledonia	388-7097
$195	1015 Kings	383-0698
$170	2622 Prior	386-3627
$205	55 Bay St.	383-0619
$200	980 Wordsley	382-5622
$205	1333 Pandora	384-0944

2 BEDROOMS

$270	1180 Fort St.	382-0822
$270	1368 Pandora	382-1288
$275	790 Dominion	388-9781
$280	55 Bay St.	383-0619
$250	2622 Prior	386-3627

CENTRAL VIEW MANOR
1147 VIEW
This building is close to all buses, stores and is just minutes away from downtown. Very comfortable sites with wall-to-wall carpeting, drapes and deluxe appliances. Building also features controlled entrance and an elevator. Located in QUIET NEIGHBORHOOD. Bach from $175.00. 1BR from $205. After 5, 388-5403

"COLWOOD AREA"
BAYWOOD ARMS, BELMONT MANOR
350-380 Belmont Rd.
PETS AND CHILDREN WELCOME
Fridge, stove, wall to wall carpets and drapes are incl. in rent. Bldg. features controlled entrance, laundry facilities and large balconies. Situated close to park, schools and shopping centre
1 MONTH FREE
1BR from $180 - 2BR from 230. To view call 474-2915 or 474-1694.

LAUREL POINT
HARBOUR FRONT LUXURY
Spacious 2 BR. Frost Free fridges, self-cleaning oven, dishwasher, in-suite washer and dryer, 2 full bathrooms. Facilities-clubroom, workshop, swimming pool, sauna and under cover parking $550 or $575. per month.
K. B. GILES 386-3124

BB BROWN BROS. on LANSHARD
"People Helping People"

THE CHARLES DICKENS
243 GORGE RD. EAST
One Bedroom suites from $200.00
Two Bedroom suites from $280.00
Wall to wall carpet, heat incl.
To View Call 388-6448

THE PRINCE CHARLES
215-217-219-221
GORGE RD. EAST
Bachelor suites from $160.00
One Bedroom suites from $200.00
Two Bedroom suites from $295.00
To View Please Call 382-8857

REDWOOD PARK
155-157
GORGE RD. EAST
One Bedroom suites from $200.00
Two Bedroom suites from $285.00
Pool, sauna, W/W Carpet, Heat Incl.
To View Please Call 384-2858

GORDREAU APTS.
129-131-135
GORGE RD. EAST
One Bedroom suites from $195.00
Two Bedroom suites from $285.00
W/W Carpet, Heat Inc., Swirl Pool, Sauna, Pool. To View Please Call 388-5740 or 384-9537.

For further information please contact
Brown Bros. Agencies Ltd.
385-8771

1 BEDROOM, AVAILABLE IMmediately, share bathroom, including utilities, 384-2772.

QUIET 2-BEDROOM SUITE ON Queens, utilities included. $190. 385-2743.

2 BEDROOM SUITE FOR RENT, no children, more information phone 592-9416

1 BEDROOMS, JAMES BAY, $202 per month, heat, cable included, 385-0980

3 BEDROOM CONDOMINIUM in Esquimalt area. Children welcome. 388-8767 after 6.

ONE BEDROOM COOK-PANdora, $200. Bachelor $160. Adults, no pets. 656-5909.

BACHELOR SUITE, $100 A month, available immediately. 386-7607.

2 BEDROOM BASEMENT suite, James Bay, Phone after 5 385-0595.

ONE BEDROOM ESQUIMALT area, heat, water, cable, $177. No pets. 598-4490.

FAIRFIELD, NEAR PARK, 1-bedroom suite, $165. Mature lady. 592-0254.

TWO BEDROOM APARTMENT, Fairfield area, $225. After 4 383-4079.

THREE ROOM APARTMENT for rent, on bus line, $135 per month. 385-0175.

TWO BEDROOM, SPACIOUS heated apartment, $246. 384-4013, 384-9187.

ONE BEDROOM, $180, WALL TO wall, January 1st, Vic West. 385-0572.

1-BEDROOM SUITE, $170, UTIlities included. 479-5205.

ADULT DELUXE 2 BEDROOM suite, Jubilee area. 592-1492.

LARGE BACHELOR SUITE, 1235 Balmoral, 385-4505.

SOOKE, 2 BEDROOM, $300 INcludes all utilities. 642-5373.

BIG 1 BEDROOM APARTment, Sears area. $220. 595-0449.

AVAILABLE NOW
Fairfield close in — bachelor apt., with main furniture and outside entrance, heat, water, rug, etc. O.K. for 1 working adult (no pets). Call Dickie Agencies Ltd. 382-4312 during business hours (9 to 4).

200 APARTMENTS TO RENT UNFURNISHED

Treelane Estates
AT THE WATER'S EDGE
Enjoy meeting your new neighbours in the congenial atmosphere of our Malahat Lounge, where the views of the city, sea, and mountains are spectacular. Join one of our bridge clubs, or the billiard group, build some shelves, in the hobby room, or just relax in our whirlpool after a sauna. This lovely lifestyle is already established here at Treelane, a very special apartment complex.

CURRENT VACANCIES
1 Bedroom, for those who enjoy being at ground level — view toward the water. $275.
1 Bedroom with a lovely view of the water and the gardens below. $310.
1 Bedroom, high above the waterway with a view of our lovely city, available in January. $305.
2 bedrooms and den, fantastic view of the Malahat, the Olympics and the ships at sea. Available New Years Day. $455.

103-105 GORGE RD. EAST
Open daily for viewing
Mon.-Fri. 10-6 PM
Sat.-Sun. 12-5 PM
388-5332
Adults only — No pets.
CONCORD

WINDSOR COURT APTS.
252-254-258 Gorge Rd. E.
BRIGHT SPACIOUS APTS. HEAT INCLUDED. EXCEPTIONAL RECREATION FACILITIES.
Including:
50' indoor swimming pool — saunas — swirlpool — squash court — tennis court — universal gym.
1 Bed. from — $215
2 Bed. from — $275
Adults only — no pets
For information or appointments please call Resident Managers:
Mr. and Mrs. Mundy
385-6075
Mrs. Pepperall Jr.
384-6305
Mrs. Pepperall Sr.
384-6103
Office Mon.-Fri.
388-4555
MacArthur Park Estates

THE CHELSEA
865 View at Quadra
Beautiful Bachelor Suites, starting at $168 per month.
—EXCELLENT LOCATION FOR PEOPLE, RETIRING DOWNTOWN.
—WALK TO CHURCH, SHOPPING, LIBRARY, THEATRES.
—QUALITY CARPETING, APPLIANCES AND DRAPERIES
—CONCRETE AND STEEL CONSTRUCTION, WITH BEAUTIFUL BRICK EXTERIOR, AND RECESSED BALCONIES.
Start the New Year in your new apartment! We will hold your choice suite 'till Feb. or March, 1979!
—Enquire about the "SAFER PROGRAM FOR SENIORS" (Gov't Subsidy)
RENTAL OFFICE
AND MODEL SUITE OPEN
MON.-FRI. 10-6
SAT., SUN. 12-5
382-2139

C.P.M. RENTALS
(Complete Property Mgt.)

QUALITERRA CT.
804 Esquimalt Rd.
Spacious 3-b.r. suites. Close to schools and stores. Call manager at 386-6296.

803 Esquimalt Rd.
CHILDREN WELCOME
One and two b.r. suites from $180. Call manager at 385-9140.

THE CHALET
1465 Fort St.
Bach. and 1 b.r. from $165. Call manager at 595-2529.

BRISTOL APTS.
1138 View St.
Mature adults only. Special discount for pensioners. 1 & 2 b.r.'s from $200. Call manager at 388-9516.
(A Dlv. of D. F. Hanley & Assoc.)

KIM Professional Management
Available for viewing, choice apartments with w/w carpets and drapes, etc. in quiet, clean, controlled-entrance buildings, most fuites available immediately.

HILLSIDE-QUADRA AREA
2533 DOWLER PLACE 383-2337
1 Bdrm — $190

1025 KINGS ROAD 383-7633
1 Bdrm — $210.

CRYSTAL POOL AREA
909 PEMBROKE ST. 382-0652
1 Bdrm — $190

1017 QUEENS AVE. 388-9780
Bach - $165

JUST OVER BAY ST. BRIDGE
404 DUNDAS 384-1433
1 Bdrm from $215.

For information and viewing of specific buildings phone apartment Managers at number opposite listed building other-wise phone rental office
Day's 386-3281
Evenings and Weekends
385-5292 or 388-5852

200 APARTMENTS TO RENT UNFURNISHED

BB BROWN BROS. on LANSHARD
"People Helping People"

BACHELOR SUITES

$156.25	London Flats — 1321 Broad St.
$145.00	1010 Empress Ave.
$160.00	The Prince Charles — 215-217-219-221 Gorge Rd. E.

ONE-BEDROOM SUITES

$185.00	Blackwood Manor — 2664 Blackwood St.
$213.00	Charles Dickens — 243 Gorge Rd. E.
$207.50	Continental House — 464 Lampson St.
$230.00	Gordreau Apts. — 135 Gorge Rd. E. pool, sauna, swirl pool, heat inc.
$161.25	London Flats — 1321 Broad St.
$166.25	Lord Nelson Apts. — 1615 Belmont St.
$175.00	1010 Empress Ave.
$160.00	Regency Apts. — 1975 Lee Ave.
$250.00	#4 — 1731 Rockland Ave.
$172.00	Royal Commodore — 715 Vancouver St.
$185.00	Skyline Apts. — 2925 Qu'appelle St.
$205.00	Thornwood Manor — 1028 Inverness Rd.
$207.00	Vista Royale — 1345 Pandora Ave.

TWO-BEDROOM SUITES

$253.00	Continental House — 464 Lampson St.
$225.00	Ellery Apts. — 837 Ellery St.
$204.00	Lord Nelson Apts. — 1615 Belmont St.
$217.20	Luxor Manor — 1050 Richardson St.
$300.00	#5 — 2624 Quadra St.
$218.25	Royal Ramada — 805 Cook St.
$234.22	Skyline Apts. — 2925 Qu'appelle St.
$280.00	Vista Royale — 1345 Pandora Ave. Sauna, swirl pool, heat inc.
$295.00	Westfield — 1024 Fairfield Rd.

For further information, please contact
Brown Bros. Agencies Ltd.
385-8771

VILLAGE GREEN
384-1955
383-1912
We have bachelor, 1 and 2 bedroom apartments and townhouses available for your immediate occupancy. Managers suite 14-119 Croft St.

DARWAI
885 DUNSMUIR
Overlooking West Bay Marina, 1 bedroom from $195-$200. Includes drapes, wall-wall carpet. Heat cable and water. Please call 384-6352.

Cedric Steele Realty Ltd.
388-6258
PRESTIGE!
2-bedroom units at Laurel Point at $550 p.m. A must see, for the renter looking for prestige.
PETER BEVAN 388-6258

HYBURY HOUSE
3868 Shelbourne
1 and 2 bdrm suites available January 1st. Includes swimming pool, sauna Jacuzzi, billiards and free heat.
477-9601

PRIVATE BEACH
Condominium with private entry. Secluded adult oriented complex, 30 mins. from downtown Victoria. 3 units available from 1000 sq. ft. to 1300 sq. ft. 2-bedroom, 2-bathroom, Vacuflor, dishwasher, fridge and stove, $350-$395. Roscoe Developments Corp. 642-5254.

PRINCESS PEMBROKE APTS
1020 PEMBROKE ST.
Near new building. Children welcome, no pets. Two I bedroom apts. Available Dec. 1st, $190.and, $220. Call Res. Managers 382-9454 or 383-8334 anytime.
CHATEAU ROCKLAND APTS. LTD.

1 BDRM $221
BACH $173
350 LINDEN
Available Jan. 1st, just a few blocks from Beacon Hill Park and Cook St. shopping area. New block. For apt. to view, phone res. manager Mr. and Mrs. Patterson, 385-0742. Goodwyn Management.

NEW $269
Available Jan. 1. Central loation, 2 bedroom, 1½ baths, covered parking.

VILLA LISA
1116 QUEENS
Res. Mgr. 386-3646

CAPTAIN'S WALK APT
1357 ESQUIMALT RD.
SENIOR CITIZENS DISCOUNT
1 bedrooms from $175
2 bedrooms from $245
Some with seaview
Free covered parking available
Close to shopping, bus at door
Phone resident manager at 385-9381.
SORRY NO PETS

CRAIGHOUSE
885 CRAIGFLOWER RD.
1-bdrm. suite avail. now, $200 and up. 2 bdrm. avail. Jan. 1st. Fridge, stove, heat, hot water, drapes, w-w carpet. Vic West bus at door.
382-3480

WATERFRONT
CHRISTIE POINT APARTments. Admirals Rd. and Craigflower. 2 bedroom apartments in parklike surroundings. All with a view. Some available immediately, no pets, this is a Bird Santuary. Rents from $225, includes heat, Cablevision, drapes and parking. 385-0644 or 382-0848.

Hillside-Shelbourne
2 BED $239
This suite is available either Jan. 1st or 15th. For further information, call 592-1761. Adults only, no pets.

CAIRN VILLA
Modern 1 and 2 bedroom, parklike setting off Old Esquimalt Rd. Heat, cablevision and parking. Mature adults only. Sorry, no pets. 383-3410.

UPPER FORT AREA
Avail. Jan. 1st, a very nice 1 bedroom suite, renting for only $197 per month. For further details phone 598-4739. Adults only, no pets.

200 APARTMENTS TO RENT UNFURNISHED

YOUR PLACE MANAGEMENT
1720 COOK ST. 388-7324

CUBBON RENTALS
1035 NORTH PARK
1044 BALMORAL ST.
Available — for senior renters:
Bachelor $145.
One Bedroom $195.
Includes:
— billiard room, T.V. room, and games room
— one block from lower priced supermarket
— good management assured.
To View: Call manager, Mr. Watts, St. 408 at 386-0923. For pick up at your convenience call 388-7324.

1022 PANDORA
Bachelors and 1 bedroom available now and January 1. Close to town. Clean modern building. Large balconies. Controlled entrance. Call Mgr. at 388-9738.

BB BROWN BROS. on LANSHARD
"People Helping People"

LORD ESSEX
240 Simcoe St. 384-2035
One bedroom suite from $198.25 includes heat and cablevision, W-W carpet.
Two-bedroom suite — $237.25

LADY ESSEX
270 Simcoe St. 384-2035
One bedroom suite, $202.25
Bachelor suite, $168.00
Heat, cablevision, W-W carpet included.

For further information please contact
Brown Bros. Agencies Ltd.
385-8771

BB BROWN BROS. on LANSHARD
"People Helping People"

ELLERY APTS.
837 Ellery St.
Warm and comfortable at a very good price. Children welcome, one and two bedroom suites. $195.00 and $225.00 per month. Wall to wall carpet, heat included. Please call resident manager at 386-0045.

For further information call Brown Bros. Agencies Ltd. at 385-8771.

CARNARVON MANOR
1243 BAY ST.
Spacious apartments, includes wall to wall carpets, fridge, stove, sauna, swimming pool. Heat included in rent. One bedroom from $190. Close to buses. For information or appointment call Mr. Briggs 383-4288, or V. Milne 384-8826.

BB BROWN BROS. on LANSHARD
"People Helping People"

829 ADMIRALS ROAD
Excellent value for your rental dollar. One-bedroom suites from 195.00, heat included. To view please call, 383-2410.
For further information call Brown Bros. Agencies, 385-8771

Century 21
WESTERN HOMES
1037 Cloverdale 386-3494

NOW RENTING NEW
1-and-2 bdrm suites in a luxurious apartment in a pleasant, central location. Plush carpets, unique design, balconies. Convenient shopping — bus stop at the door. Tillicum area. Avail. now. Call 388-6314 for further info.

1 BR stes. drapes, appliances. Rents from $190. Hillside area. Call 388-6314.

AVAIL. JAN. 1
EXECUTIVE TOWNHOUSES
ROCKLAND AREA
Three bedroom luxury townhouses.
Featuring:
—Brick fireplace
—Three bath
—Self-cleaning range
—19 cu. ft. Frost-free frig.
—Washer and dryer
—Garburator
—Built-in vacuum system
—Dishwasher
$550 per month.
Phone 385-8711 to view

CLOVERDALE
TOWNHOUSE COURT
991 CLOVERDALE
2-BEDROOM SUITES AVAILABLE
HEAT AND CABLE INC.
CHILDREN WELCOME
Open to View 12-7 p.m.
Contact Manager in Ste. 101
385-0814 or 385-0991
answering service
GREEN BANK DESIGNS LTD.

ELLERY HOUSE
Spacious 2 BR suites from $222.00. Close to Schools. Children welcome. Phone Mr. Logie 382-3989 or Creighton Property Management 388-4422.

200 APARTMENTS TO RENT UNFURNISHED

WEST COAST COURT
Blanshard and Hillside
Victoria's newest most centrally located commercial apt complex, walking distance to Woodwards, Mayfair and easy access to every major shopping center including downtown. Apt/Hotel convenience including underground parking and onsite banking service at reasonable rates. Ideal situation for the older couple on fixed income, special assistance, rental program rates. Make this fine new DiCastri designed building most attractive for those who want to be near everything without the high cost of hotel living. For appointment to view, please call 388-4721 or 384-2944. Or drop in and ask for Mrs Henry, 9 am to 5 pm daily.

BEACON HILL PLAZA
New Building
1236 PANDORA
Luxurious unique studio, 1 bedroom, 2 bedroom suites, all suites with fireplaces, carpets, draperies and underground parking. Adult oriented. Available for viewing, Daily 10-4, Inquires, 9-4:30, Phone 382-2012 or 382-3923.

MAPLEWOOD GREEN
3255 Cook St.
Bachelor, 1 bdrm suites available January 1st. Includes swimming pool, sauna, billiards and free heat.
477-9601

Park Pacific
DELUXE OFFICE SPACE AVAILABLE IN A HIGHRISE OFFICE HOTEL COMPLEX WITH FULL FACILITIES. 3½ ROOM EXECUTIVE OFFICE WITH OUTSTANDING VIEWS. INCLUDING HEAT — HYDRO — UNDERGROUND PARKING. AVAILABLE NOW. $530.00 PER MONTH. HARBOUR TOWERS. 345 QUEBEC STREET. 385-2405.

NEWTON GARDEN VILLAGE
1738 NEWTON
2 and 3-bedroom vacancies, in spacious complex. Adult and family blocks. Some carpeted, some hardwood floors. Cablevision. Children's play area. Pool, heat, and buses. No pets. From $193 to $294. Please phone 592-7869.

KINGSWOOD
2552 Vancouver St.
1 bdrm suite available January 1st. $179. No children or pets. Res. Manager 385-1789.

1342 HILLSIDE
1-BR and 2-BR suites available. Ensuite washer and dryer.
Mr. Ekels, 388-6030
CREIGHTON PROP. MGMT.
388-4422

ROCKLAND ACROSS GOVERNment House, deluxe 2 bedroom character suite, large living room, separate dining room and den. 2 fireplaces, large balcony. Adults only. No pets, $395 per month. 598-3249.

LARGE ONE BEDROOM suite, new wall to wall carpets, own heat control, stove, fridge, drapes, covered parking included. Heated pools, saunas, etc. Near Parliament Buildings, rent $260. 592-9780.

LARGE EXECUTIVE 2 BEDroom suite in condo, stove, fridge and drapes. Private garden patio, wall to wall rugs, walking distance to Hillside Mall. Underground parking. $350. Immediate possession. Phone 477-8574.

CLOSE IN ROCKLAND
Large, top floor studio suite, ample closets, modern quiet building. Elevator, cablevision, heat included. Suit quiet middle aged person. January 1. $155. 592-1551, 382-7437.

VICTORIAN APT.
2111 SPRING RD.
1 BR. suite $170. Parents with child welcome. Res. Mgr. 382-6539.

ONE AND TWO BEDROOM apartments for rent in 6 plex. $185, $235. Heat included. Washer and dryer. 943 Esquimalt Rd. 479-7288 or 382-1054. Available immediately.

LUXURIOUS 2 BEDROOM suite with wall to wall, fireplace, all wallpaper, large indoor planter, heating, hydro and cable included. Available Jan 1st. $490. 386-1643 evenings.

DELUXE TOWNHOUSE, $450 and up, brand new 2 and 3 bedrooms, in country setting, heatilator fireplace, fridge, range, dishwasher, double carport etc. Contact 388-6113 or 382-4752.

ACROSS FROM BEACON HILL Park, 2 bedrom suite, $232, available January 1st. 1 bedroom suite, $210, available immediately. Includes heat, hot water, cablevision. 384-5242.

WILLOWS AREA
Bright, quiet, one bedroom suite near beach, shops and bus. Separate entrance and thermostat. Heat, water and parking included. $210. 592-7445.

SIR JOHN FRANKLIN APTS.
3287 Quadra St.
One bedroom deluxe suite in quiet well kept adult block. Heat, water, cable, parking included. $234. 658-5132.

FERNIE APTS, 1177 ESQUImalt Rd, 3 room bachelor suites with fridge and stove, available now, $110 monthly. Pensioner or working person preferred. 595-6834.

2 BDR. $220
Small block, 741 Admirals Rd. Heat, parking included. Child welcome. 385-0795.

ROCKLAND ARMS
1030 Linden Ave.
Beautiful bachelor suite, quiet block, suit retired Lady.

ESQUIMALT
1 and 2 Bedroom Apt. To Rent. Children Welcome.
HAL BARBER
385-4832 382-8101 385-1047

OAK BAY-ONE BLOCK FROM Marina, 2 bedrooms, 2 bathrooms in concrete building. $520. Lease available. Phone 385-5702 during business hours.

FAIRFIELD, ONE BEDROOM suite, fridge, range, heat, cable TV, laundry facilities, suitable for middleaged or older lady. 479-5665

OAK BAY, MODERN BLOCK, one bedroom suite, rugs, drapes, Hydro included. No pets, available January 1st, $220. 2233 Bowker Ave. 592-1167.

BRIGHT ONE BEDROOM, close to downtown, modern building, $194 includes heat, cable, parking, balcony and drapes. 382-4173, 652-2815 Adults

VIC WEST, BACHELOR AND 1 bedroom apartment in quiet block, heat, water, cable, parking included. Mature adults please. Phone after 4. 386-7245.

ESQUIMMALT
One bedroom in small, clean, modern block. $180 month includes cablevision. 388-5464, pager 720.

SWIFTSURE APARTMENTS
540 RITHET ST
James Bay area - 1 block from Dallas, 2 bedroom apartment available January 1st, 384-2276

200 APARTMENTS TO RENT UNFURNISHED

WYCLIFFE
1510 Jubilee Ave.
Bachelor suite available January 1st. $175. No children or pets. Res. Manager 598-7862.

TREMAINE
1311 Stanley St.
1 bdrm suite available January 1st. $170.25. No children or pets. Res. Manager 595-1161.

3 ROOM SUITE, CENTRAL, available now, suit elderly or old-age pensioner. Hot water and heat, gas stove supplied. $113. Apply 386-0432 or 385-8296.

ONE BEDROOM CHARACTER apt. Gorge area. Available Jan 1st, 79. Carpets, drapes, appliances, heat and garage included. Adults, no pets. 384-6504.

ONE BEDROOM APARTMENT, newly redecorated, stove, fridge, and heat supplied. Wall to wall, $200 month, available immediately. Quadra area. 642-4463

BRIGHT AND SPACIOUS, 1 AND 2 bedroom suites in Esquimalt from $172 and $237 including heat, cablevision and parking. Managed by owners. 385-6547.

DELIGHTFUL SELF CONTAINED 1 bedroom suite, in older Oak Bay home. Park like setting, available February 1st at $170 per month. 598-3190.

YATES ST. QUIET BLOCK, controlled entrance, bachelor with wall bed, $170. 2 bedrooms, nice view, $233, heat, cable vision, parking. 384-7785, 386-1961.

2 BEDROOM UPPER HALF OF attractive older character home. Separate entrance. Clean. Large yard. $275 includes heat, water. 478-9289.

OAK BAY VILLAGE. SPACIOUS two bedroom luxury suite, building of superior construction, for lease at $425 per month. Royal Trust, 388-4311.

UPPER YATES. ROYAL ARMS Apts. 1300 Yates St. Bachelor and 1 bedroom apartments available. Heat, cablevision included. From $155. Apply Manager.

FAIRFIELD DISTRICT IN PRIVATE home, tastefully decorated, one bedroom, heat included, $225, available now. No pets or children. 598-4618.

NADEN 1 BDR, $200
Large waterview, adults, no pets. 477-8096 John 388-7557.

BACHELOR AND 1 BEDROOM apartments in James Bay and Fernwood districts. 384-8744 or 383-8813.

COLUMBIA APT, 850 ADMIRALS Rd. 2 bedroom suites, available right now, $200. Child welcome. 382-5811, 388-7651.

LARGE 2 BEDROOM SUITE IN a quiet 4-plex. Fridge, stove. Adults only. Walking distance to town. $220 per month. 384-1486.

ONE BEDROOM APARTMENT, one block from The Bay, 860 Fisgard St. $95. Ask for Doug 478-9123, 658-8493.

2-BEDROOM BASEMENT suite. Burnside-Holland area. Fridge, stove, utilities included. $225 per month. 479-7778.

ADMIRALS RD-NADEN. Large 1 bedroom, cable, no pets, $149 monthly. Available now. 388-2866.

LANGFORD, ON GOLDSTREAM, 2 bedroom, fridge, stove, and laundry. Available January 1st, adults, no pets. 477-3808

CITY CENTRE
Reduced rent for responsible couple, to caretake small apartment. 388-9942, 598-4060.

SIR WINSTON CHURCHILL Apartments, 1 bedroom, close to the Law Courts and Victoria General, call 384-1776.

2 BEDROOMS $210
Includes all utilities, suit younger couple. Own entrance. Fernwood. 478-8934

FAIRFIELD AVAIABLE JAN 1st, 1 bedroom suite with kitchenette, share bath. $150 includes utilities. Phone 382-0041.

$152. NICE 1-BEDROOM SUITE in quiet apartment block. Heat, cablevision included. Elderly lady only. 477-5528.

HILLSIDE AND GRAHAM. DELUXE 2 bedroom suite. Wall to wall, no pets, available January 1st. 386-2871 or 382-9995.

2 BEDROOM APT. FACING park. Close to downtown on Craigflower rd. $155 monthly. 382-7441.

ONE BEDROOM, CENTRE LOCATION, elevator, balcony, wall to wall, heat and cablevision included. $190. 721-3361, 384-9412.

SEMI WATERFRONT. THREE bedroom apartment. Two children welcome, no pets. Pay all utilities. Phone 386-0604.

TWO BEDROOM GROUND floor bright sunny apartment, Esquimalt, heat, water, cable, $196.50. No pets. 598-4490.

ONE BEDROOM SUITE, NEAR Shelbourne Plaza, quiet adult block. $204, includes heat, cable, parking. 477-4358 January 1.

JAMES BAY AREA
1 bedroom suite available, January 1st, '79. $185. Adults only, no pets. 592-9516.

JAN. 1
$185
High Hillside area, modern 1 bedroom apt., wall-to-wall carpet, drapes, cablevision, heat, parking, stove and fridge supplied. On bus route and close to shopping plaza. Phone 479-3402.

BEAUTIFUL WATERFRONT. Bachelor, 1, 2 bedroom. Reasonable rent. 385-6853

$186. 1 BEDROOM SUITE available Jan. 1, heat and cable included. 383-4880.

ESQUIMALT AREA. LARGE bright, two bedrooms, fridge, stove, heat. $224. 382-1127

JAMES BAY, 1-BEDROOM. $183. Heat, cable, water included. 385-9443.

HILLSIDE AREA, 1 BEDROOM apartment for rent. $170. 595-4231

ONE BEDROOM DECORATORS suite, wall to wall shag and cedar throughout, dishwasher. 385-8967

THREE BEDROOM, APPLIANCES included. 40-477 Lampson st. $260 month. 382-3493 after 5pm

TWO BEDROOMS, $220.21
Quiet country, available January 1st, 1979. 478-2623.

VIC WEST, $135, BRIGHT, 3 room suite, suit mature lady. 477-5796

VIC WEST, $143, SPACIOUS three room suite, suit older couple. 477-5796.

LAMPSON ST. BASEMENT suite, 2 bedrooms, full carpet. $225, includes utilities. 384-7280.

201 APARTMENTS TO RENT FURNISHED

1 BEDROOM, LOWER FURNISHED suite, heat and water included. No pets. 382-4398.

3 ROOM SUITE, QUIET RESPONSIBLE persons, close in town. 382-8894.

COZY COTTAGE WITH FIREPLACE. No pets. Malahat Bungalows. 478-3011.

COMFORTABLE TWO ROOM suite, $123. Walking distance. Suit mature lady. 477-5796

1 BEDROOM FULLY FURNISHED, all utilities, $169. Between 6-8 pm. 382-3930.

CLEAN, NICELY FURNISHED bachelor suite, $155, man only. 2315 Wark.

AVAILABLE NOW
Fairfield close in — clean, warm, bachelor apt. with drapes, and rug, kitchenette, frig, and range and 3-pc. bath. O.K. for mature adult (no pets). Call Dickie Agencies Ltd. 382-4312 during business hours (9 to 4).

201 APARTMENTS TO RENT FURNISHED

WEEKLY
DAILY
Adjacent to Parliament Buildings on quiet street. Fully furnished one bedroom suites. Phones (no charge for local calls), colour TV, saunas, pool, games room, coin laundry, utilities.
THE ROYAL SCOT INN
425 QUEBEC ST.
PHONE 388-5463

CRAIGFLOWER MOTEL
On Gorge waterway, offers deluxe bachelor and 1-bedroom suites at special winter rates. All the comforts of home. Completely furnished with maid service and laundromat on premises. Call 388-7861, Concord.

RIGHT DOWNTOWN
All brand new. Singles, doubles, family unit with kitchens, 1 bedroom suites with kitchenettes. All have color TV and free phones. Your room is quiet. Full facilities. All under one roof. Weekly or monthly rates. Reasonable. Royal Olympic Hotel, 642 Johnson-388-5513

DELUXE ACCOMMODATION
Furnished bachelor and 1-bedroom suites. Maid service, answering service. Indoor heated pool, cocktail lounge, saunas, coffee shop, dining room, laundry, colored cable TV. "No pets." Coachman Inn, 229 Gorge Rd. E. Phone 388-6611.

DELUXE ACCOMMODATION
Furnished bachelor and 1-bedroom suites. Colored TV, dining room, laundry, indoor pool, hydro pool, saunas, lounge, maid service answering service. No Pets. Canterbury Inn, 310 Gorge Road. Phone 382-2151.

LOVELY FULLY FURNISHED 1 bedroom suites, color cable TV, balcony, Queen bed. Maid service. Billiards room, pool, sauna, swirl pool, elevator, laundromat. Join us at the Oxford Castle Inn, 133 Gorge Rd. East. 388-6431.

HARTNELL HOUSE
1204 YATES ST.
Daily, weekly and monthly rates. Modern family building near downtown. Linen, kitchen equipment and T.V. supplied. 383-0742 or 386-2812.

ESQUIMALT-CLOSE IN
3½ Rm. apt. Available now $202, includes heat, H. water, cable, parking (laundry available) and main furniture. Dickie Agencies Ltd. 382-4312 or (383-8307 Res Mgr. call after 4:30)

JUBILEE HOSPITAL AREA. ON bus route. Cross from shopping. Fully furnished, including linen and kitchen ware. One bedroom $240. Bachelor $220. Adults, no pets. 592-9516.

1 BEDROOM ESQUIMALT, quiet, clean, well controlled building, heat, water, cable, parking included. Near shopping, bus, rec centre. Adults only, no pets, $260. 384-8220.

FURNISHED APARTMENT TO sublet, January, February, March, $250, utilities included, pool, sauna, parking, near hospital, on bus route to UVic. 595-7752.

WINTER OR LONGER NEAR park, sea and town, extensive views, very comfortable, pleasant, quiet one bedroom, also bachelor completely furnished, pool, etc. inclusive. 385-7841.

ROOMY, DELUXE SUITES; full kitchen, all utensils and linen, low weekly and monthly rates. Daffodil Inn, 680 Garbally Rd. 386-8351.

MICHAELANGELO APTS.
1158 YATES
Rents to $215. Close to town. Linen, dishes and cablevision supplied. 383-0742 or 386-2812.

1 BEDROOM SUITE, SHARE bathroom, partly furnished, near shopping and bus routes, available immediately, $140, after 5 pm. 383-4082.

1 BEDROOM, KITCHENETTE, living room, bathroom, automatic heat, laundry facility, 2½ blocks from The Bay. 1010 Balmoral. $150. 592-9133.

CLOSE TO PARK AND SHOPS, everything supplied, colour Tv, kitchens, bath and shower. Thunderbird Motel, 655 Douglas. Reasonable rates. 384-0632. 386-2812.

ROYAL VICTORIAN MOTEL
Bachelor, 1 and 2 bedrooms from $180 per month, $55 per week and up. Please call 385-5771.

BEACON HILL NEAR WATERFRONT, bachelor suite in quiet house, suitable professional woman. References. $150. 598-4971 evenings.

NICE BACHELOR SUITES, weekly and monthly rates, phones, colour TV, laundrymats, close to shopping center. 386-2481

QUIET COSY, 1 BEDROOM suite in Fairfield, Ross Bay area. Close to sea, bus. Vacant. $225. Phone 386-0246.

FURNISHED BACHELOR walking distance to town. Ideal for retired or middle aged man. $110. 1026 Johnson st. 592-7103

FAIRFIELD COOK, AVAILABLE January 1st, furnished bachelor suite, $180, includes utilities. 479-3163.

SPACIOUS, MODERN 1-BEDROOM, ground floor, $203 including heat, water. Adults. 382-4360, evenings.

IN BEAUTIFUL CADBORO Bay, spacious 1-bedroom suite, seaview, close to stores and bus. $285. 652-2732.

EDGEWATER MOTEL, 1 BEDROOM, from $165 month. Utilities included. 478-4212.

202 FURNITURE TO RENT

MAIS
FURNITURE and APPLIANCES
RENT
COLOR or BLACK—WHITE TVs
FURNITURE—APPLIANCES
MICROWAVE OVEN
at PENNIES per DAY
1821 COOK
385-2435

STANDARD FURNITURE
Three Rooms from
$40 per month
Immediate Delivery
382-5111 737 Yates St.

CAMOSUN
FURNITURE RENTAL
Month to Month
Piece or group
Immediate Delivery
833 Yates 383-3655

FOR RENT
Brand name MICROWAVE OVENS by the month. Homark Sales Ltd. 595-7111.

203 APARTMENTS WANTED

QUIET DEPENDABLE NON smoking single working Woman requires sunny 1 bedroom apartment by January 1st. Fairfield-James Bay area. Preference in older house with fireplace. Reasonable rent. References. Nancy 383-1134 work, 384-6124 evenings.

WOMAN WITH HOUSEBROKEN teacup poodle needs apartment immediately, own entrance, quiet lower suite, low rental. 383-3030

TWO QUIET NON-SMOKING professional women want 1 or 2 bedroom sunny apartment, fireplace, lease. Excellent references. 386-0954.

TWO BEDROOM APARTMENT, duplex or house required by two quiet responsible students. Non-smokers. References. 388-7054, 656-4995.

FURNISHED APARTMENT, 1 bedroom, near park or beach, for February to March, 595-3287.

203 APARTMENTS WANTED

WANTED: SMALL PIANO STUDIO in downtown or Fairfield area. $50-$100 month. 383-5385

ONE QUIET PROFESSIONAL Man wants 1 or 2 bedroom apartment or duplex. Call 595-4831.

204 SHARED ACCOMMODATIONS

ROOM WITH FIREPLACE FOR rent in Scenic, Ocean Side Manor House. Full use of amenities. Green house, boat house, dishwasher, etc. Prefer mature employed young adult. References required. Immediate occupancy. Please call 598-4660 Anytime.

WANTED RESPONSIBLE young person to share beautiful 3 bedroom home ½ block from ocean, in Fairfield, $125 month. Available Jan 1. 382-7075 after 5pm

MATURE PERSON TO SHARE co-op house with two others. 385-4824

PERSON NEEDED FOR NICE room in bright, mixed house. 383-4347

AVAILABLE JANUARY 1, room in Fairfield house. $100 plus ⅓ utilities. Call 383-1979, after 5.

SECLUDED, 1½ ROOMS, heated. $140. 479-0134

206 DUPLEXES TO RENT

SEASPRAY
PROPERTIES LTD./REALTOR
1911 Quadra St. 386-3124
DUPLEXES
LANGFORD
3 BRMS. W/W carpets, and appliances included.
$285 — 874 Brock
$300 — 734 Heaslip
TOWNHOUSE
2 and 3 bedroom units available. 2860 Sooke Lake Rd. from $295.00 to $310.00 per mo.

FIREPLACE WATERVIEW
$275 MONTH
Large two bedroom lower suite with fireplace, appliances, carport, carpet etc. One block to shops, bus, swimming, tennis and golf course. Quiet street, good area. Available december 1. 592-6417, 386-6160.

JAMES BAY
Townhouse, large 2 bedroom. Just footsteps to ocean. Fireplace, 1½ baths, wall to wall carpet, fridge and stove. $350 per month. 383-3808.

JUBILEE AREA, NEW SIDE BY side duplex, 2 bedrooms, livingroom, wall to wall carpet, beautiful kitchen, coloured bathroom, fridge, stove, washer, dryer, no pets, $325 a month. 477-5255 please phone after 5pm.

LUXURIOUS 2 BEDROOM DUPLEX with wall to wall, fireplace, all wallpaper, large indoor planter, heating, hydro and cable included. Available Jan 1st. $490. 386-1643 evenings.

LOWER DUPLEX, SELF CONTAINED, suitable for working couple or retired couple interested in gardening. Please no smoking, no drinking, no pets, no children. 384-7267.

FAIRFIELD, S X S, 2 BEDROOM, fireplace, full basement, should be viewed inside to be fully appreciated. 404 Cook, between 7-9. Responsible adults only. $295. 479-2990.

LOWER DUPLEX, 2 BEDROOMS, completely rebuilt inside, wall-to-wall carpet, fridge, stove, washer and dryer included, patio, storage shed, large private back yard, $335. 592-7861.

TWO-BEDROOM SIDE-BY-side duplex, Jubilee area, fenced yard. Lockup storage. $310 includes heating. Phone 479-1681 or 592-1281.

AVAILABLE IMMEDIATELY, large bachelor suite, upper suite of up and down duplex, near Bay and Quadra. Stove, fridge, private entrance. $135. 383-2054.

NEW 3 BEDROOM DUPLEX, wall to wall, and fireplace, fridge, stove, washer, dryer. One month free. Langford area. $395. 382-3819

SAXE POINT AREA, UPPER 3 bedrooms, appliances, drapes, fireplace, $300, heat and water included. Quiet tenants please. 384-7470.

DUPLEX FOR RENT, TWO bedroom large living room, dining room, quiet area, $350 includes everything. Phone anytime 479-3289.

COLWOOD CORNERS, TWO bedroom lower suite, fridge, stove, heat, water included. Quiet street, large fenced yard. 478-7356.

AVAILABLE JANUARY L, ONE bedroom suite upper duplex. Separate entrance, including heat and water. View Royal. $200. a month. 479-8951 after 5.

3-BEDROOM SIDE BY SIDE duplex for rent, two bathrooms, new carpet, available now. $300. 386-7917.

VIC WEST, SIDE BY SIDE, 2 bedroom, fridge, stove, water included, $275. Available January 1st. 478-3854.

WILKINSON AREA, 2 BEDROOM, (larger). Fireplace, all utilities, available Jan 1st, $250. 5-6 pm, 479-2820.

LANGFORD 2 BEDROOM, SIDE by side duplex, available immediately, no pets, $225. 479-2564, 478-5241.

LANGFORD, 2 BEDROOM SIDE by side, full basement, $245, available January 1st, no pets, 477-3808

COLWOOD SIDE BY SIDE, TWO bedrooms, newly decorated, private fenced yard, appliances, $300. 386-9615.

HAULTAIN AREA, LARGE two bedroom suite, stove, fridge, carpets, drapes, garage and heat included. $295. 477-8522

AVAILABLE JANUARY 1ST, three bedroom suite, full basement, near Bay and Quadra, stove, fridge, $235. 383-2054.

ESQUIMALT-PARKLANDS, lovely 2 bedroom side, fireplace, basement, garage, children, pet welcome. 592-0738.

TWO BEDROOM LARGE upper suite, fridge and stove, heat included, Vic West, $245. Phone 598-4337 after 6.

3 BEDROOM, STOVE, FRIDGE, fireplace, close to school, $310. 478-0597

3 BEDROOM DUPLEX, ONE block off Beacon in Sidney, available January 1st. 652-2049.

LANGFORD TWO BEDROOM, no pets, $290 per month, available December 15th. 478-4454.

2 BEDROOM UPPER DUPLEX, near Mayfair Centre, $200. Phone 384-2492.

UNFURNISHED 2 BEDROOM, side by side duplex, full basement, 384-3736.

UPSTAIRS ONE BEDROOM suite, stove and fridge included. Close to town. Available now. 385-3518.

2 BEDROOM, WALL TO WALL, fireplace, fridge, stove, January 1st, $285. 479-9902.

UPPER TWO BEDROOM DUPLEX, fridge, stove, $170, 602 Dunedin. 477-9660.

210 HOUSES TO RENT UNFURNISHED

NEW 3 BEDROOM HOME. 478-9326.

2-BEDROOM WITH FIREPLACE, $250 per month. James Bay. 382-1329.

210 HOUSES TO RENT UNFURNISHED

Century 21
WESTERN HOMES
1037 Cloverdale 386-3494
Lovely 2-Bdrm. Condo. in Fairfield. All appliances. $400.
Condo. with fantastic view. 1200 sq. ft. of gracious living. W/W carpeting. Enste. off master B.R. $400.00.
2-, could be 3-B.R. home on quiet st. in Helmcken area. F.P., all appliances. Close to schools. $400 P.M.
Lovely surroundings. Cozy 3-B.R. mobile home in Sooke, drape and appliances incl. $350.
Call 388-6314 for more information.

BROWN BROS on LANSHARD
"People Helping People"
$400.00. #2-48 Montreal Street. 3-bedroom townhouse, stove, fridge, dishwasher, drapes, close to waterfront.
$405.00 229 Ontario St. 3 bedroom townhouse plus large rec. room, deluxe carpets, stove, fridge and drapes. Across street from school and playground.
For further information call BROWN BROS. AGENCIES LTD.
385-8771 (anytime)

ROCKHEIGHTS VILLA
742 LAMPSON ST.
Good sized apartments in elevated position, WW carpets, drapes, heat, water, cable, parking, etc. Indoor heated swimming pool.
2 BEDROOM — $247.00
PEMBERTON, HOLMES LTD.
1000 Government St. 384-8124

3 bedroom SxS Duplex, close to Town & Country, fridge & stove, utilities included in rental $276.50

4 bedroom, 3 full baths, 2 rock fireplaces, rec & games room, fully developed both levels. Lease or rental purchase.
D. Simms 386-3414 9-5
evenings, weekends 386-6916
OK Trucking Co. Ltd.

NOW RENTING
New 3 bedroom home in Sidney $375 month. Some still available for sale from $1250 down and $300 month. Call 388-6275 pager 2800 or 879, or 656-3241. Available immediately.

MALAHAT STONE CHALET, IN the forest, next to a trout stream, private lake, 3 bedrooms, huge living room with massive fireplace. All rooms finished in knotty pine, new wall-to-wall carpet, 2 large sun porches, stove, fridge, wood and oil furnaces, double garage. References required. $475 per month. 382-7522.

HOUSE FOR RENT
CENTRAL SAANICH
1 yr. old 3 bedroom home available Jan. 31, 1979. 1867 Jeffree. $425 per month, option to purchase available.
652-1177

GORGE AREA, AVAILABLE February 1, 2-bedroom home with sundeck, living room with fireplace, large kitchen, basement with drive-in garage plus separate garage, fully fenced, leased hot water heater, $375 per month. 388-5812

914 INSKIP, 2 OR 3 BEDROOMS, available now, $350.
AND
41 Cadillac. 3 bedrooms, fireplace, basement, available January 1st, $350 a month. Call Irene 477-6380 or 386-6166 Castle Properties Ltd.

SELKIRK WATERFRONT, JAN. 1st. Large 3-bedroom character home. Sep. dining room, 2 fireplaces. On large lot. $417.30 p.m. Phone Audrey at PAC-WEST INTERNATIONAL REAL ESTATE BROKERS INC., 388-6161 (24 hrs.)

CLOSE TO TOWN
3 Bedrooms, large dining room, 2 Fireplaces, full basement, fenced yard $395 per month. Available immediately. 595-5239. British American Realty Ltd.

DELUXE TOWNHOUSE, $450 A month and up, brand new, 2 and 3 bedrooms, in country setting, heatilator fireplace, fridge, range, dishwasher, double carport etc. Contact 388-6113 or 382-4752.

SALTSPRING ISLAND, 2 BEDROOM cottage, large living room with fireplace, kitchen with stove and fridge, dining area, utility room, garage, large sunporch overlooking Burgoyne Valley, rent $325. 112-653-4237.

JAMES BAY, 3-BEDROOM, 1-level, carpeted, countertop stove and wall oven. Fenced yard, great for youngsters and pets. Available January 1st. $330. 383-6997, days or 479-1859, evenings and weekends.

A DEPOSIT NOW WILL HOLD. Available Feb 1st. South Oak Bay, 2 bedroom, electric heat, 1½ baths, wall to wall, fireplace, garage, no stove or fridge but washer and dryer. $400. Call after 6 pm, 598-1984.

NORTH OAK BAY, SPOTLESS 2 bedroom. Near schools and bus. 4 appliances, fireplace, wall to wall, garage, fenced garden, $385. 477-6722.

AVAILABLE IMMEDIATELY, Esquimalt area. 3-bedroom home with drive-in garage. Oil furnace. $348 per month. Call 385-2481.
Swinerton Stewart Clark Ltd.

LAKE HILL NEAR ELEMENTARY School. 3 bedrooms, 1½ bathrooms, fireplace and basement. $420 monthly. After 6 pm, 384-1671.

CLOSE IN, 3 BEDROOM beauty. Fireplace, carport, trees. $425 month. Also 3 bedroom Central Saanich. 388-6876.

ESQUIMALT VIEW ROYAL
Available Jan. 1. Clean, attractive 2½ bedroom, on 2.08 acres, fridge, stove, $325. 1351 Craigflower Rd. 382-4885, 386-1043.

3-BEDROOM HOUSE IN GLANFORD-Carey area. Carport, patio, remodelled, etc. Short-term rental. $400 per month. 652-1883.

LANGFORD, 3 BEDROOM modern home, full basement with rumpus room, small pet welcome, $335. 386-0294.

4 BEDROOM AVAILABLE January 1st, quiet street, fireplace, large sundeck, inlaw suite, $380. Family preferred. 479-0338.

TWO BEDROOM HOUSE, BAY and Fernwood, near stores and bus, $325. To view phone 477-7784.

COLWOOD, CLEAN 3 BEDROOMS, 2 baths, extra space in basement, nice yard, 430 Owens Road, $385. 478-5706.

ALBERT HEAD, 2 BEDROOM unit over main house garage, suitable for 1 or 2 working adults, $250. 478-5706.

COLWOOD
Two year old three bedroom townhouse, fridge, stove, dishwasher, $360. 658-5133.

ESQUIMALT, 2 BEDROOM house for rent. From Jan 79, $300 per month. Please call after 6, 383-4074.

SEAVIEW TRAILER PARK, mobile home for rent, 3 bedroom in downtown Sooke. 642-5491.

AVAILABLE IMMEDIATELY, small 3 bedroom house in Langford area. 474-1415 after 6 pm.

210 HOUSES TO RENT UNFURNISHED

CENTRAL SAANICH, brand new 3 bedroom, 1½ baths, fireplaces, wall to wall carpet, available immediately, $400 per month, call Victoria Realty Ltd. 386-3585, anytime.

LANGFORD
Beautiful 3-bedroom townhouse with wood burning fireplace, 1½ bathrooms, fenced yard, $350 mo. Shirley Philps, 388-7557 or 598-5615, Capital City Realty Ltd.

CAREY TILLICUM, MODERN 2 bedroom Townhouse, full basement, wall-to-wall, all schools close, faces parks, bus at door, fridge, stove, $320 per month. 598-1340

IMMACULATE TWO BEDROOM duplex for rent February 1st on quiet dead end street, close to buses and shopping centres. $300 per month. 477-3559 after 5 pm.

4 BEDROOM, 2 BATH, 2 FIREPLACE home. Close to schools and shopping, secluded wooded Cobble Hill area, $525 per month. Could be used as cooperative home, 743-4815.

SELF-CONTAINED SMALL clean cottage, facing ocean. Excellent for one person. Available now. On Cordova Bay Road $175 per month including utilities. 658-8872 after 6:30.

JANUARY 1, 3-BEDROOM townhouse, 1½ baths, wall-to-wall carpet, fireplace, basement, pool, playground. $375 plus electricity. Young family or older couple preferred. 479-8430.

AVAILABLE JANUARY 1ST, modern 3-bedroom, 1-level home, wall-to-wall carpet, fireplace, carport. Burnside-Helmcken area. References. $375 per month. 388-4135.

SPACIOUS ELEGANT BRAND new home for the executive, 3 bedroom, 2½ baths, over 3,000 sq ft, 1562 Despard. Available immediately, $650 per month. Call 477-5163.

COMPACT 3 BEDROOM (ONE down), 2 bathroom, fridge, stove, fenced yard, ajacent to Oak Bay Rec. Centre. Available Feb. 1st. $390 per month or 18 month lease. 592-3092.

MALAHAT TWO ROOM CABIN and bathroom, electric heat, completely renovated, suitable for one persn only. $150 per month. 382-7522.

HOUSE FOR SALE OR RENT to purchase, 3020 Uplands, 4 bedrooms, 2 baths, heated pool, 4 car garage, agents welcome. $145,000. Rent negotiable. 595-2436.

4 BEDROOM HOME WITH 2 bedroom suite in basement. Suite available now, upstairs available Jan. 1. Phone 595-2963, 3237 Cedar Hill Road.

BUTCHART GARDENS LOCATION. 6767 Jedora, 5 year old, 3 bedroom, 2 baths, full basement and carport. Available Jan 1st, $350. Phone 384-5281.

3 BEDROOM HOME, STOVE and fridge. 3 blocks from school, beach and shopping centre. Just off Cordoba Bay Rd. $425. Available January 1st. 658-5638.

SMALLER 3-BEDROOM HOME, Brentwood Bay, wall-to-wall carpet, four appliances. Very neat and clean. $325 per month. 652-3059.

2 BEDROOM HOUSE, FIREPLACE, wall to wall carpet, greenhouse, very clean, available January 1st, '79. $350 a month. 598-6707.

12X60 MOBILE HOME, TWO bedrooms, sundeck and shed on large fenced waterfront lot in Sooke, $250. Available January 1. 642-4498 or 385-5232

2 BEDROOM, AVAILABLE January 1st, fireplace, stove and fridge, between Town and Country and Mayfair. Family preferred, no pets. $320. 479-0338.

MODERN 3-BEDROOM, WALL-to-wall carpeting, drapes, five major appliances, fireplace, garage, workshop, garden. $340. 382-4360, evenings.

LARGE SPACIOUS, FULLY modern 3 bedroom country home. $350. 382-8894.

3 BEDROOM CONDOMINIUM on Lampson Street, fridge, stove. $265. 652-4134

NEAR JUBILEE, 3 BEDROOMS, $350. Automatic oil heat, w/w carpets. 386-9823.

TWO BEDROOM HOME, FIREPLACE, James Bay area, $320. 479-1925.

2 BEDROOM HOUSE IN ESQUIMALT, available January 1st. $220 a month. 388-4484.

4 BEDROOM, OIL HEAT, TOWN and Country, $300, January 1st, stove. 386-1625.

WATERFRONT HOME FOR rent, Willis Point, $250 per month. 478-2360.

BUNGALOW, 2 BEDROOM, large garage, Gordon Head, $325. 477-5416 evenings.

MODERN 4 BEDROOM, 2 baths, Cedar Hill area, references. $400. 592-7521.

IMMACULATE 2 BEDROOM house, immediate possession, 948 Inverness, 385-5118.

3 BEDROOM HOME ON WATERFRONT, 6 mile circle, $400. 384-3355.

211 HOUSES TO RENT FURNISHED

OAK BAY EXECUTIVE, NEWPORT, 1st January-31st March, golf course, beach, beautifully furnished, no children, no pets, references, $450 pm. Griffiths evenings 592-2568.

SOOKE, $175, CONTEMPORARY cottage by secluded lake. Adult(s). No animals. 642-5508, 642-5006.

MILL BAY, WATERFRONT, modern fully furnished 1 bedroom cottage, sorry no children or pets. $200 per month. 598-1436.

CABIN FOR RENT IN DOWNTOWN Sooke. 642-5491.

212 HOUSES WANTED TO RENT

VISITING MARRIED COUPLE retiring, would like to rent pleasant furnished home, waterfront or view location preferred, about March 1st for 3 months or longer. Responsible. References. 592-7525.

CHRISTIAN COUPLE WITH baby wishes to rent 2 or 3 bedroom house, preferably in University area. Will supply references. $300 per month plus utilities. 477-7096.

URGENT JANUARY 1ST ACCOMMODATION for single parent and two children, close to Marigold Daycare. References. 656-1229.

WANTED TO RENT BY 2 RESPONSIBLE working adults, 2 to 3 bedroom home, central location, call 478-5387 or 385-1775.

YOUNG CHRISTIAN COUPLE, expecting first child, need roomy inexpensive 2-3 bedroom suite or house. 385-1781

FAMILY WITH 2 WONDERFUL children need home in Central Saanich, up to $325 per month. Please call 382-2940.

3 BEDROOM HOUSE, FOR TWO responsible females, wall to wall, fireplace and shower, 595-0307 or 595-3060.

YOUNG COUPLE, 2 KIDS WISH to rent house. References 478-5059 evenings.

215 HALLS, WAREHOUSES STORES and OFFICES TO RENT

3141 NAPIER LANE, 4500 SQ FT warehouse plus 1800 sq ft office space for lease, 388-4631, 479-5919.

PRIME RETAIL SPACE IN Gorge area, 1,000 square feet, with excellent store frontage. Phone 388-5812.

HERTIAGE BUILDING, OFFICE space. Fort St, 650 sq ft to 1300 sq ft. Decorate to suit. 656-5909.

215 HALLS, WAREHOUSES STORES and OFFICES TO RENT

REALSPAN
PROPERTIES LTD.
846 BROUGHTON 388-6454
WE SPECIALIZE IN LEASING
"A.S. BAINS CENTRE"
Now leasing, immediate occupancy, near Town and Country Shopping Centre. Ample parking, high traffic area. Suitable for retail, warehouse or office.
"TOWN SQUARE"
Sidney — new retail mall of 16,000 sq. ft. presently under construction — Act fast on this one.
"JUBILEE CENTRE"
1823 Fort Street — 1008 sq. ft. — $524. per month.
"NANAIMO"
New Industrial Park from 3500 to 14,000 sq. ft.
"HERITAGE"
Heritage Building — small Offices.
For answers to leasing, buying and other questions call us:
388-6454

YOUR PLACE MANAGEMENT
1720 COOK ST. 388-7324
YOUR PLACE MANAGEMENT
1. Prime ground floor medical-commercial space up to 1,000 sq. ft. in this attractive, new building — air conditioning, covered parking, close to town. Lease includes heat and hydro. $8.00 per sq. ft.
Location — 1022 Pandora Avenue.
2. Independent? New office located in executive-designed air-conditioned building with large exterior sign — attractive reception area, secretarial and photocopying services available.
Location — 1720 Cook Street
CALL 388-7324

SEASPRAY
PROPERTIES LTD./REALTOR
1911 QUADRA 386-3124
OFFICES:
610 Fort., 1100 Sq. Ft.
Hartwig Court 800 Sq. Ft.
1005 Broad 980, 2200 Sq. Ft.
3960 Quadra 1010 Sq. Ft.
824 Johnson 160 S.F. $80.
2614 Bridge 147 S.F. $110.
RETAIL/STOREFRONT
3400 Douglas 1750/2300 S.F.
Sidney 6000 Sq. Ft.
Stadacona Centre from 700 S.F.
WAREHOUSE
2614 Bridge MINI to 4500 S.F.
601 Boleskine 8200 S.F.
626 Esquimalt 1200 S.F.
R.D. LAW 386-3124

NEW OFFICE SPACE
BASTION SQUARE
-Parking nearby
-Air conditioned
-Beautiful view of square and harbour
Contact: 385-8111

BROWN BROS on LANSHARD
1006 FORT STREET
3000 SQUARE FEET PRIME OFFICE SPACE
Good parking, air-conditioned, excellent co-tenants.
829 Admirals Road, 2000 feet excellent terms.
For further information call Brown Bros. Agencies at 385-8771.

URGENTLY REQUIRED: STORE FRONT RETAIL SPACE, 2500 sq. ft. REQUIRED. GOOD LOCATION. PLEASE CALL GLENN W. FORTUNE
david burr ltd. 384-9335

OFFICE AND STUDIO
Space available in areas from 250 to 800 sq. ft., renting for $100 to $195, including heat and light. For further information, call Mr. Anderson at 382-2721.

WAREHOUSES
Strata title warehouse for rent or lease with option to purchase. 2100 sq.ft. $595 month. Taxes and water included. 854 Devonshire Rd. 479-7041 or 477-5274

RETAIL STORE OR OFFICE space, excellent for street or foot traffic, prime location in downtown Colwood, 890 square feet in Westgate Centre, will build to suit, reasonable rent. Samoth Corporation, 388-5123.

RETAIL OR OFFICE
Ground floor commercial space in a busy Esquimalt shopping square. Approx. 1200 sq. ft. Please call 388-5543. Concord.

WANT OFFICE SPACE TO lease? Have 450 to 4000 sq ft modules, centrally located with ample parking, 3347 Oak St. Call A.S. BainsDev Ltd, 384-5016 or eves. 384-4615.

SIDNEY PROFESSIONAL. 678 sq. ft. of office space, suits medical related, accountant, engineering, etc. $310/month, heat and light incl. Call S.P.P. Ltd., 656-4000, 656-2427.

STUDIO SPACE AVAILABLE. Suit artist, photographer, musician. $6 hour, grand piano or drums available for rehearsal, cassette taping sessions upon request. Call 385-8535.

BINGO HALL
Fully equipped 1000 plus seating, inquires Victoria Press Box 702.

OFFICE
1800 Blanshard Street
450 sq. ft.—$190 per mo.
386-3231

SMALL CONTROLLED STORAGE space for rent, $40 per month, Gorge Shopping Center Ltd. 388-5812.

INDUSTRIAL ZONED OFFICE and warehouse. Approx. 1,000 square feet, 411 Hillside Ave. 385-2496 weekdays.

SMALL AUTOMOTIVE Centre has space available for Related Business. 1,680 sq. ft. Phone Dave or John 388-6755

215 HALLS, WAREHOUSES STORES and OFFICES TO RENT

ABACUS
388-5365
Office Space Available Now
Call: 388-5365

Cedric Steele Realty Ltd.
388-6258
WAREHOUSE SPACE TO LEASE
We have the following spaces for long term lease, 2-5 yrs.
3000 sq. ft., 5000 sq. ft.
8500 sq. ft., 9000 sq. ft.
PETER BEVAN 388-6258

MEDICAL OFFICE
1105 Pandora Ave. 471 sq. ft. of partitioned Medical Office space located in the Medical Arts Building, immediate possession.

Downtown Offices
A choice of office space from 532 sq. ft. up to 2200 sq. ft. available to view in modern air-conditioned building opposite city parkade. Attractive low rates.
MORGUARD PROPERTIES
383-4168

WAREHOUSE
AVAIL. MAR. 1, '79.
FROM 3500 to 16,000 sq.ft.
Near new concrete block building at 834 Devonshire Rd. including approx. 2000 sq. ft. office, 4 washrooms, 7 large overhead doors, deck loading, will accommodate 45' trailers, 20'-ceiling, fenced in for security, drive-up ramp for trucks into warehouse, plenty of parking, heated. For more information please call 477-6621.

FOR RENT
BUSINESS OR OFFICE SPACE
Up to 1500 sq. ft. in Beacon Plaza, Sidney. $5.00 per sq. ft. A prime location at a bargain rate. Don't delay. For further information or inspection contact:
656-3924 DOUG SCOTT 656-6810
MONTREAL TRUST

SIDNEY IS BOOMING
We offer 6000 sq. ft. just off Beacon at 9756 Third St. Parking for 22 cars; two street frontages. RETAIL/OFFICE/WAREHOUSE.
R.D. LAW 386-3124
Seaspray Properties Ltd.

PRIME LOCATION
6800 sq. ft. ground floor. Excellent for street or foot traffic. Available imm.
CENTURY 21 Western Homes
1037 Cloverdale Ave.
386-3494 (24 hrs.)

FOR RENT
WAREHOUSE SPACE
14,000 SQ.FT.
This valuable space is coming up Jan. 1st, just off the Blanshard St. access. Details can be obtained from Mr. Anderson at 382-2721.

WATERFRONT OFFICE SPACE
Prime location with parking stalls available. Close to Airlines. Approx. 800 sq.ft. Available immediately. 388-4141, 479-2559

OFFICE
836 Devonshire Rd. Main floor, approx. 800 sq. ft, 3 offices and washroom. Lots of parking. Electric heat. Available Feb.1, 79. $4.95 per sq. ft. Please call 477-6621.

OFFICE SPACE
950 sq. ft. — $350. pm close to T & C shopping centre, ample parking contract.
388-4434 RICK KINNIS 477-9394
WESTMONT REALTY (1977) LTD.

EXCELLENT OFFICE SPACE WITH SHOP OR STORAGE TOTALLING APROX. 1300 SQ.FT. JUST OFF BLANSHARD, NEAR MAYFAIR SHOPPING CENTRE. FOR DETAILS, CALL 382-2721.

650-2750 FT. OFFICE ON BURNSIDE by Finlayson, parking lot. Phone owner, 383-8774 or 382-1234

JUBILEE AREA, 500 FEET storage space, 385-1484.

$180. CLOSE TO DOWNTOWN. 414 Craigflower Road. 750 sq. ft. vacant store. 382-7441.

233 MORTGAGE LOANS AND INSURANCE

MONEY PROBLEMS?
Mortgage money immediately available, difficult situations are our specialty. If you have had credit problems or have been turned down elsewhere, try us. No red tape, interviews, in the privacy of your own home. 24 hour Okay. Any amount, Any reason.
388-7891 or 479-1475
DEREK GREEN
RAE INVESTMENTS LTD

MORTGAGE NEEDS
Low Cost Residential and Commercial mortgage financing available. If you have tried to obtain a conventional mortgage and were turned down due to credit problems, or not enough equity in your property we may be able to help.
Courtesy to fellow brokers
CALL
CLIFF JOHNSON
382-8215
First Victoria Financial Corp.

1st AND 2nd
MORTGAGE LOANS
SOOKE—GULF ISLANDS
SHAWNIGAN—DUNCAN
UP-ISLAND—MAINLAND
We specialize in Land and Land Development Mortgages
Existing Mortgages Bought
Call Mr. Douglas Hawkes Collect
384-7128 (after hours 477-9544)
DOUGLAS HAWKES LTD.
990 BLANSHARD ST.

MORTGAGES
1st and 2nd Mortgage loans handled quickly and efficiently with flexible terms and payout privileges.
P. R. BROWN & SONS LTD.
762 Fort St. 385-3435

MONEY $$$$ MONEY
For mortgages ... Quick, courteous, confidential Service. Call Don MacGillivray.
Glengarry Rlty. 479-7138

SMITH DOBSON ESTATES
MORGAGE FUNDS
AVAILABLE
384-1424 388-5464 pager 610

233 MORTGAGE LOANS AND INSURANCE

Funds available immediately for 1st and 2nd mortgages. Contact:
david burr ltd.
655 FORT ST. 384-9335

234 MORTGAGES FOR SALE

SINCE 1887
Pemberton, Holmes Ltd.
1000 Gov't. St. 384-8124
INVESTORS
LOOK TO US
FOR HIGH YIELD
WITH SECURITY
INTEREST CALCULATED
& PAID MONTHLY
3 YEAR TERMS
FIRST MORTGAGE INVESTMENTS
10¾% to 11¾%
Come in or call 384-8124
RICHARD HOLMES
HOWARD CLARK

12% SOUND 1st MORTGAGE placed at less than 60% value of security: from $10,000 to $40,000, 3 year term. Interest paid monthly. $15,000 two year term. $13,000 three year term. 15% 2nd mortgage $10,000 to $20,000, eleven month term. Please call Mr. Douglas Hawkes at Douglas Hawkes Ltd. 990 Blanshard St. 384-7128 (after hours 477-9544).

WE PAY CASH FOR MORTGAGES and agreements. If you have a mortgage or an agreement for which you are collecting payments but would like to sell your equity for cash, please phone Mr. Eric Charman, 385-9765. CHARMAN PACIFIC REALTY LTD., 608 Broughton Street (across from Eaton's Parkade).

MORTGAGES AND AGREEMENTS for Sale purchased for CASH. Prompt decisions and processing. Call Wayne Strandlund at SAEC 382-9255 (24 hours).

$44,000 FIRST. FIVE SUITES, valued $90,000. Offers. Box 1300. Victoria.

235 WANTED TO BORROW

$120,000
Prime rate first mortgage wanted on exclusive waterfront revenue property. $120,000 or negotiable, 1 or 2-year term. 385-5517, 5:30-10:00 pm weekdays, all day Saturday. Please call back if no answer. This is a fully-secured investment. Excellent credit references and sound financial statement available.

SECOND MTGE REQUIRED $5500 at 14% $65.00 PER MONTH. BEN GREIG 598-3105 or 386-6164. CASTLE PROPERTIES LTD.

240 BUSINESS OPPORTUNITIES

GREAT OPPORTUNITY
NEW MLS 33558—
12 UNIT MOTEL
PLUS RESIDENCE
1.39 acres, situated in a prime tourist traffic area on a lovely treed property. This well kept complex has been extensively updated. Well furnished including colour TVs, newly built sauna house and large above grade swimming pool. Coin operated laundry. Great opportunity for further expansion. Showing an excellent return. Phone for appointment to view. Inventory and financial statement available to any seriously interested party. Please call
CLIFF ANDERSON
477-3994 384-8124

PENINSULA BAKERY
$45,000
Wish to be independent? If you are qualified and would like to see one of the cleanest and finest run family bakeshops please do not overlook this one. Presently showing a good return and business is on the increase. A-1 equipment. For further details regarding financial statements, etc., please call
CLIFF ANDERSON
477-3994 384-8124
GILES PERODEAU
656-4525 384-8124
PEMBERTON, HOLMES LTD.
1000 Government St. 384-8124

CHEMAINUS AREA
Service station. Well-run business, shows good returns. Nearly 3,000 sq. ft. garage space, convertible to other uses. Residence next door. Approx. ⅓ acre. $65,000. Contact Louis Trapler, 748-1038, Nanaimo Realty (Duncan) Ltd. 435 Trunk Road, Duncan, B.C. V9L 2P5
746-6177 M298

WANTED JOINT VENTURE PARTICIPANTS
Oregon based contractor/developer with 25 years experience seeking sophisticated individuals or companies to joint venture development and acquisition of diversified income producing properties located in Oregon. $50,000 minimum. Direct inquiries to Mark Miller, Vice President, Rockwood Development Corporation, P.O. Box 230, Salem, Oregon 97308.

EUROPEAN DELI
In the heart of Victoria ½ blk. off Douglas. Showing excellent revenue and lease. Information to qualified purchaser.
THE ZIEGLERS
384-8075-Pgr. 310
Seaspray Properties Ltd. 595-3151

GUEST HOUSE
Preferred Fairfield location. Ten suites. Permit fifteen guests. Could be upgraded to personaluse. Two bedroom suite. Fully furnished. Gross potential $100,000 plus. Price $210,000. Ample financing.
Residence Office
386-0096 Philip Brooks 477-1841
BLOCK BROS. REALTY LTD.

WHY LEASE WHEN YOU CAN BUY
Long established Restaurant, showing excellent return. Situated on prime corner property with over ½ acre of commercial zoned land, as well as thriving business. Future potentials of this property unlimited. Asking $165,000. Call 595-4596.

BONNYVILLE, ALTA. Heart of the Oil Development — two ideal bsinesses. Drive-Inn Burger Centre and Dry Cleaning and Coin-Op, both located on Prime Main Street Property, for these and other properties phone or write: North East Realty Co Ltd., Bonnyville, Alberta. Phone No. 403-826-3371, Box 1440, Bonnyville, Alberta T0A 0L0.

39 UNITS
TYPE 32 C.C.A.
EXPANDING NANAIMO
$895,000
Ideally located in Nanaimo with harbour view. Fully rented with waiting list. Gross income $105,650. Contact Allan Lupton at Nanaimo Realty Co. Ltd., Box 518, Nanaimo, B.C. at 754-2311 or eves. 758-2989.

240 BUSINESS OPPORTUNITIES

DIRECT COMPANY DISTRIBUTORSHIP
$10,000 PARTIME
$40,000 + + FULL TIME
EARNING POTENTIAL
NOT VENDING OR FRANCHISING
JOIN A 10 BILLION DOLLAR INDUSTRY
WE PROVIDE:
•Exclusive Patented Products
•Accounts are Established in Your Area
•Immediate Cash Income
•No Selling Required
•Resale Option
YOU PROVIDE:
•Reliable Background
•Good Credit
•Dependable Automobile
•Time Available
•Minimum Investment
PLAN I $6,290
PLAN II $12,580
PLAN III $25,160
FOR INFORMATION CALL TOLL FREE
JAMES CUNNINGHAM
12-800-2687110
OR WRITE
MARKETING DEPARTMENT
180 Bloor St. W. 8th Floor
Toronto, Ontario Canada
M5S 2V6

OWN YOUR OWN BUSINESS
Here is an excellent opportunity for the retired or young couple who want their own live-in business. At present there is an attractive ice-cream parlour with seating both outdoors and indoors. The near-by schools assure a built-in clientele. Also, there is a gift shop section which is very popular especially at Christmas. The separate workshop is ideal for making handicrafts for the store. The living quarters are very cozy and the 2nd bedrm. has a kitchenette. For more information, call
KEN HIGHTON
477-7291 (Bus.) 385-9235 (Res.)
D.F.H. REAL ESTATE LTD.

STOP SHOP
YOUR BRAKE & SHOCK STOP
Stop shop systems inc. will commence in 1979 to establish outlets in Vancouver Island. Our brake shop program will be of interest to parties wishing to join the automotive aftermarket field and having a minimum of $25000.00 to invest. For information write:
1350 Marine Drive
North Vancouver
112-986-1161

EXCELLENT BUSINESS OPPORTUNITY
In the booming swimming pool dealer and installation business. Manufacturer looking for local Builders, Contractors, Landscapers etc. Cash in on your territory and experience. In confidence send details to: Victoria Press Box 697.

MOTEL AND MARINA
20 Spacious units of cement block on 2.7 acres. Attractive 8 room full base home. Good dockage with foreshore lease. Sports fishing charater business possible. Close Victoria, Good terms. All this for only $375,000.
KEN WALTERS
385-2481 (24 hrs.)
Swinerton Stewart Clark Ltd.
Realty World

ONE OF A KIND
Can you see the potential of owning your own business of wedding gown rentals and being the only one in town doing it?! Price includes complete stock and business name. If you are looking for a business opportunity which is unique, call me to discuss this exciting venture.
LEONA EDMONDSON
477-7291 (Bus.) 384-5088 (Res.)
D.F.H. REAL ESTATE LTD.

VERY THRIVING BUSINESS with great and unlimited future potentials. Excellent in-town location with lots of parking. Expected gross-sales for 1979 fiscal year in excess of $200,000. Vendor has to sell because of health reasons. Asking price $54,900. MLS.
FRED LERCH 477-5120
CANADA TRUST 595-5131

IDLE MONEY
Gathers no income. Let the renters pay the mortgage on this 2-bedroom updated home located on a large lot with possible future potential. Asking only $36,000.
VANA HOLMES
385-7721 388-5464 Pgr. 708
GARDNER REALTY LTD.

RESTAURANT FOR SALE
Small specialty restaurant, 40-50 seats, near Shelbourne Street, commercial corner, complete dining facilities with or without kitchen equipment, good parking on property, on bus route, long lease. Call 595-4632, Wednesday through Monday, after 5 pm.

STRATA TITLE LADYSMITH
Two 1100 sq. ft. apartments, offices (up and down). Two 1100 sq. ft. offices, high bays. Two 1800 sq. ft. warehouses one with flourishing tool rental business. For more information call 112-245-3311.

MANUFACTURING AND RETAIL operations on Vancouver Island is seeking working partner with management-sales background for 8-year-old company. Investment required: $20,000. Write Victoria Press, Box 721.

OPPORTUNITY FOR ENERGETIC dress designer. Well known custom design business (10 years) for sale. Very reasonable. Extensive clientele. 592-3061, 382-4014

GROOMING SHOP
Well established, large steady clientele, all equipment and fixtures included, some retail stock, good lease in pleasant shopping plaza. Victoria Press Box 663.

FOR SALE, SMALL GUEST home for elderly with self-contained 3-bedroom living quarters. Gross monthly revenue, approximately $2300. Write Victoria Press, Box 716.

EXCELLENT OPPORTUNITY for a husband & wife in the delicatessen business. Real good franchise available. Call for details.
PETER TER VEER 479-1588
Royal Trust 384-8001

CATERING
Thriving business. Jobs for a family. $65,000. Good lease. Victoria Press Box 710.

FOR SALE OR LEASE
Chinese food, fish & chips take out business plus 3 bedroom suite, 1 block from shopping centre. Well equipped 384-7580, 382-3494

WELL ESTABLISHED PLASTERING and stucco company. Very reasonably priced, trucks and equipment. Write Box 404, Port McNeill or phone 956-4824

DELUXE TAXI LTD. FOR sale, 2 cars radio equipped with base. Reasonably priced, all offers considered. Write Box 404, Port McNeill or phone 956-4824

240 BUSINESS OPPORTUNITIES

FORT STREET OPTICAL
Business — 12 Yrs. this location. M.L.
DAVID SCOTT 385-3435
P.R. BROWN & SONS

WORKING PARTNER WITH investment capital required for specialty restaurant. Gross first year $130,000. Reply to Victoria Press, Box 724.

BOOMING HAIRSTYLING business in expanding community. Call Lynn at 949-7312.

SMALL EXCAVATING OUTFIT for sale with some work. Victoria Press Box 709.

PROFITABLE RED WORM business for sale. Reduced for quick sale. 652-9956

PARTNERSHIP IN MOTEL OR disco wanted. 382-6206.

244 REVENUE PROPERTY

ROCKLAND HERITAGE
14 RENTALS. ONLY $165,000. A Victoria landmark, now heritage zoned, now providing an extremely good income. Grossing approx. $26,000 per year. 3 floors plus basement. Walking distance to downtown. All units have own water supply with sinks. Only minor changes required to convert main floor to deluxe owners' residence. ML 36840. For more information please call CLIFF ANDERSON
477-3994 384-8124

DEVELOPERS
$190,000
1.12 acres prime development site in the heart of rapidly developing Sidney. 2 road frontages. Ideal for multiple dwelling concept. Existing large 3-storey multi-use building consisting of 19 rooms, 4 bathrooms, suitable for light housekeeping or 4 apartment units. Tremendous sea view property. New ML. Call CLIFF ANDERSON
477-3994 384-8124

DUPLEX SITE
SEA VIEW—$42,500
90x135 fully cleared and serviced prime sea view building site. Council have indicated 2-family strata plan homes may be built, access to low level beach. Views of Mt. Baker and Olympics. New ML. For full details, call CLIFF ANDERSON
477-3994 384-8124
PEMBERTON, HOLMES LTD.
1000 Government St. 384-8124

APARTMENT
Del Bonita Lodge
99 Wellington St.
If you have looked around town in a vain attempt to find a clean unit, try this one on for size. A well built, one time embassy still very sound and very clean. Good rental area of Fairfield and one block from the water.
Return of 11.31%
Price $120,000

APARTMENT
2017 Dowler Pl.
This apartment has one 2 bedroom suite and 13 housekeeping rooms. The site is zoned C-1S and has excellent development potential.
Return of 13.92%
Price $120,000.

ROOMING HOUSE
228 Edwards
This home has been newly redecorated and is clean. It has a fair return for very little investment.
Return of 10.74%
Price $78,000
REID TOPP
385-7721 388-6275 Pgr 619
GARDNER REALTY LTD.

6 SUITE APT.
NOT A CONVERSION
1009 BURDETT AVE.
$105,000
Call Loretta Hogarth, 592-3537 or 592-2407.
MARGETTS & GOWER
OAK BAY PROPERTIES LTD.

RARE FIND
Modern 3-bedroom SxS duplex in area of executive homes. Close to the University, within walking distance to all schools. Impressive entrance. FP on each side, partly finished basement. Attractively landscaped grounds, immediate occupancy. Listed with Olga Zachary at $107,000. MLS 36192.
Office 595-1535 Res. 592-2265
BOORMAN INVESTMENT CO. LTD.
2045 CADBORO BAY RD.

10% TAX SHELTER
Brand new 2 and 3 bdrm executive strata duplexes in 5 home mini village. West Coast contemporary cedar homes featuring skylights, ceramic tile bathroom, solid beams, vaulted ceilings, custom teak cabinets etc. asking $178,000. Act now for 1978 by calling.
MOORE & CAMPBELL
DESIGNER BUILDER CO LTD
385-4227 384-2131

DUPLEX
$54,900
Attractive, bright and well-kept 2-bedroom plus full basement main floor suite. Full self-contained, separate entrances, 1 bedroom up. Close to town and bus route. Exterior needs some redecoration. Priced for quick sale. Ideal "live-in and rent one half situation".
385-7721 KENT MacLEOD 595-4273
GARDNER REALTY LTD.

4 SUITER—
ALL TRADES CONSIDERED
Built in 1956 with 4 one-bedroom suites. Good central location near Hillside and Quadra. Very well cared for. Vendor anxious for your offer. Call now about this interesting investment. Asking $109,000. MLS.
BARBARA LIEBENAU 479-8389
Royal Trust 384-8001

10%
CCA
Luxury strata duplex units. Offering excellent capital growth plus personal tax deferement for a wise investor. Fully rented and leased, showing excellent return.
FRED G. CARVER 385-9741
HENDERSON REALTY LTD.
385-9741

JAMES BAY
Newly renovated up and down duplex. Vacant. Excellent investment at $59,500. For further details call
JIM PARK 652-4119 or
384-8075 pager 493
PEMBERTON, HOLMES LTD.
1000 Government St. 384-8124

244 REVENUE PROPERTY

BROWN BROS. on LANSHARD
"People Helping People"

TAX SHELTER
APT. BLOCKS
CLASS 32—10% C.C.A.

SUITES	PRICE
13	$325,000
16	$399,000
19 ARP	$600,000
31 ARP	$837,000
33 ARP	$799,000
40 ARP	$1,250,000
69 ARP	$1,985,000

ALSO SMALLER SHELTERS AVAILABLE
GEOFF SINGLETON
TAX SHELTER SPECIALIST
385-8771 (anytime) or 592-1429

the Permanent For Sale
3647 SHELBOURNE 477-0141

21 SUITES
$19,762 PER UNIT. Large 9¼% mortgage, 5 years.
Large 2-B.R. units mostly.
Only 5 years old.
Aluminum siding and tar and gravel roof.
Nil vacancy rate.
Easy owner-operated or managed.
Financing adjustable.
Equity in your home? Trade?
BRUCE BATEMAN
477-0141 384-2827
THE PERMANENT

Lorenzen REALTY LTD.
50 Bastion Sq. Bus. 383-4151

OPEN HOUSE
410-412 KIPLING
1:30-4:30 Sat.
Excellent Fairfield Duplex — very large lot. Both sides have big liv. rms. with H.W. floor, fireplaces plus large dining L's, big bright kitchens with eating area, full high basements with rec rms, drive in garages. One side 1150 sq. ft. 3 bedrms main floor R.I. fourth below, 2nd side 1000 sq. ft. 2 bedrm. both in top condition, well insulated 11,700 sq. ft. of lovely grounds. Can be strata titled. A joy to see. Close to all conveniences. GRAY LORENZEN, 383-4151 or 388-5464 Pager 729.

TAX PROBLEMS?
If you need a tax shelter that offers you, large first year write-offs, as well as the potential for excellent capital growth, then investigate this opportunity now!
CHECK THESE FEATURES
—Large suites in a superbly constructed building in the
—finest area of town
—up to 99% financing
—professional management
—no negative cash flow
—guaranteed for three years
—non repayable subsidies
All of these features plus more, can return you up to $25,000 gross in the first year alone. See us today, but hurry we are already over 60% sold.
Phone 595-4011
VISTA HOMES

ROCKLAND—8 UNITS
Beautiful character building offering pride of ownership plus good income. Check these features:
—1-bachelor, 5 one-bedroom, 1 two-bedroom, 1 three-bedroom.
—Each unit has appliances and bath
—6 fireplaces
—Full insulation
—Heritage building redecorated inside and out.
—Fully rented with waiting list
—Flexible financing
—$185,000 (MLS 36950)
Further details may be obtained by calling:
GAIL WEINBERG
595-1535 477-4467
PETER DUECK
386-7521 479-9909
BOORMAN INVESTMENT CO. LTD.
2045 CADBORO BAY RD.

DUPLEX
IDEAL FOR INVESTOR
At $79,900. We have 2 very good opportunities. 1. In Langford just 3½ years old — qualifies for CCA under Section 32. Excellent tax deferral opportunity. 2. Close to town in very good neighbourhood, quiet street with lot backing on park. Separate double garage. MLS 37286. Both duplexes side X side, 3 bedroom, fully tenanted. Both show good income. ALLAN TRELFORD 388-6275, pgr. 2527; PAT PARKER 388-6275, pgr. 2519. 386-3494.
CENTURY 21 Western Homes
1037 Cloverdale Ave.
386-3494 (24 hrs.)

APARTMENT BLOCK
32 Suites, elevator, swimming pool. 28 2-bd., 3 1-bd., 1 bachelor. High gross, good cash flow, large new 1st mortgage. Asking $650,000 with liberal terms.

C.C.A. DUPLEX
Fully rented SxS with a 10% C.C.A. 1440 sq. ft. each side. Built 1976. $90,000, for quick sale.
TARA BHALLA
388-7557 382-8879
Capital City Realty

TAX SHELTER
21 SUITE APARTMENT BLOCK
$672,000
10% CCA
ARP
STRATA TITLED
ALL TRADES CONSIDERED
For further details please call
DEL WILLIAMS
385-9855 384-8124
PEMBERTON, HOLMES LTD.
1000 Government St. 384-8124

GOLDSTREAM AVE
Across from lake, unfinished duplex, roof on, wired, rough plumbing. On 6.2 acres of land zoned residential.
Asking $150,000.
OR
MUNNS ROAD
One year old four suites, all rented. Quality built with elect. heat, thermo pane windows, own well. Fully insulated. Don't miss this one priced at $120,000. No reasonable offer refused. For details on these and other properties phone 479-5047 or 478-5718.

INDUSTRIAL LOT 41X249 WITH rented house. Sell or trade 477-1616.

21 SUITE APARTMENT NEAR downtown $320,000. Trade, terms, agents welcome. 384-8530.

244 REVENUE PROPERTY

FAMILY HOME WITH REVENUE
This spotless 3 bedroom home located in Victoria near the Jubilee has a legal one bedroom suite which rents for $175 per month. The home is in tip top shape. The kitchen has just been remodelled, the carpets are in excellent condition and the roof is one year old. There is a drive in garage and lots of off street parking. The owner has purchased and will give quick occupancy. MLS. 35092.
Bernie Wilkinson
Residence Office
595-7049 477-1841
BLOCK BROS. REALTY LTD.

31-SUITE APARTMENT
Located in good rental area of Quadra St. mostly large two bedr units, only five years old in very good condition. Asking $695,000.

35-SUITE APARTMENT
Convenient location in Cook-Hillside area good mix of one and two bedr. units, including two bedr penthouse. MLS. Asking $670,000. For more information on the above or many others. Call:
388-4434 LEO PIGERT 388-4434
Westmont Realty (1977) Ltd.

INCOME OF $7380 YEAR FOR $47,500
That's right! $7,380/year with expenses of approx. $2,500/year, all for the low price of $47,500. MLS. There are 5 self-contained suites with 5 stoves and 5 fridges. Call now for more information.
KEN HIGHTON
477-7291 (Bus.) 385-9235 (Res.)
D.F.H. REAL ESTATE LTD.

SMALL APT. BLOCK
CITY BORDER
Built 1968 and containing mix of bachelor and 1 bedrooms. Suitable for non-resident owner/manager. Approx. 2/3rds down to end price of $165,000. 2 low int. mortgages. Never a vacancy in these 12 suites.
LEVERTON RLTY.
385-8012

DUPLEX
with in-law suite. Gross annual income $6,180. Ideal for investment or be an owner occupier and have help with your mtge. payments. For appt. to view, call
LEONA EDMONDSON
477-7291 (Bus.) 384-5088 (Res.)
D.F.H. REAL ESTATE LTD.

APARTMENT BLK
30 SUITES
Showing a good return and fully rented. Only $16,350 per suite. Full price $490,000. Call HAROLD WARE, Castle Properties Ltd., 386-6164 or Res., 385-1580.

90 SUITES
Large capital cost allowance available for 1978. 100% occup. 1st year audit shows good cash flow. Enquiries invited from small investors. Jim Ranson, Westgate Rlty. 388-9941, res. 479-5910.

4 Suites (Ffld)	$110,000
6 Suites (Esq)	$140,000
16 Suites (Ffld)	$320,000
3 BR home with 1½ lots	$120,000
47,000 sq. ft. ind prop	$189,000

25,500 sq. ft. com prop, revenue producing, Ideal Esq. location.
477-8096 John A. John 388-7557
Capital City Realty

SIDNEY REST HOME
Or rooming house. Revenue could be increased; fronts on Ocean Blvd. Income statements with Gail Jenkins 478-6458. B.C. Land 478-5588.

NEWLY LISTED
4 SUITES
Well located, James Bay. Open to offers on price of $80,000. For info. phone GEORGE GREEN.
385-3435 477-4651
P. R. BROWN & SONS

$53,900
$6960 gross rental per year. Older solid Vic West 3 bedrooms up, 2 bedrooms down, large lot, prime development property. By owner. 595-6319 after 6.

10% Tax Shelter
Fully rented townhouses. James Bay. Management and rent guarantees available. Hart Construction 388-6275 (pager 880).

FOR SALE, SMALL GUEST home for elderly with self-contained 3-bedroom living quarters. Gross monthly revenue, approximately $2300. Write Victoria Press, Box 716.

BY OWNER
Old World Charm, 3 storey, large lot, presently revenue duplex in Vic West, $52,500. Phone 598-4337.

$68,500, SIDE BY SIDE DUplex, Haultain area, large lot, 2 bedrooms each side. Owner 477-5796

9 SUITES, GROSSING $16,000, no vacancies, $130,000. Owner 477-5796

$35,000 AND MORTGAGE, 8 suite block. Esquimalt. 2C. Tenant. Utilities. 382-5612.

$59,500 UP AND DOWN DUplex, upper Pandora area. Revenue $730 month 479-3903

245 REVENUE PROPERTIES WANTED

URGENTLY REQUIRED
Hall to hold 600-800 people seated. Rent, lease or purchase. BEN GREIG 598-3105 or 386-6164.
CASTLE PROPERTIES LTD.

247 COMMERCIAL OR INDUSTRIAL PROPERTIES

B.C. LAND
COMMERCIAL
WAREHOUSING
Two 1 acre parcels in area of new development. Good highway access. Suitable for mini-warehousing, strata-warehousing or office warehousing.

FOR LEASE
10,000 sq. ft. of commercial space in Langford retail area available. Call: Gail Jenkins 478-6458, 478-5588.

Approx. 1.9 acres of Commercial property near Colwood corner. Excellent highway exposure. Ready for development or good holding property. Revenue from existing building also. Asking only $3.20 per sq. ft. and must be sold! For information call ALMER OLSON, BILL JENSEN or BERT COLES. Royal Trust, 384-8001.

COMMERCIAL HIGHWAY DUNCAN
Prime location, ample parking, (50'x146' lot) 3850 sq. ft. block building. 2310' available for lease or purchase, total $189,000. For further information please call Les Carson 746-4600 Nanaimo Realty (Duncan) Ltd 435 Trunk Rd., Duncan, B.C. 746-6177, V9L 2P5.

247 COMMERCIAL OR INDUSTRIAL PROPERTIES

ATTENTION INVESTORS
$250,000 for commercial building with office, retail and warehouse space totalling 7,200 square feet, four toilets, three phase electric, two years old, high traffic.
$350,000 for one Tenant building long lease and over ten percent return. Call
388-4434 John Addicott 388-4434
WESTMONT REALTY (1977) LTD.

INDUSTRIAL SITE
City M2 zoned flat cleared land approximately 50,000 sq. ft. — immediately available. This convenient central location may be purchased in lesser amounts to suit. Ideal warehouse location. Call
A. J. "SANDY" Crawford
388-6454 477-1561
Realspan Properties Ltd.

DEVELOPERS
Over 5 acres prime location in Western Community, suitable for apartments, or single family, some commercial. For details call
GLORIA McCLEAVE
478-5561 478-2985
BLOCK BROS. REALTY LTD.

ZONED M-2
$49,500
Older 2-storey home. Use as duplex or use main for business and rent upper floor.
ART STREIGHT
385-7721 388-6275 Pgr 882
GARDNER REALTY LTD.

FOR RENT
WAREHOUSE SPACE
14,000 SQ.FT.
This valuable space is coming up Jan. 1st, just off the Blanshard St. access. Details can be obtained from Mr. Anderson at 382-2721.

21 UNIT MOTEL, 14 STALL trailer park, 2.66 Acres. Central Alberta foothills. Extensive oil and gas activity. On Alaska Gas Pipe Route, $90,000 down. Motel Box 11, Sundre.

ZONED COMMERCIAL
193 frontage, 132 deep. Head Street. 477-8096.

250 HOUSES FOR SALE

Victoria Realty LTD.
386-3585

IN FOR XMAS
OPEN DAILY
1:30 - 4
3969 LARCHWOOD
PRICE SLASHED TO $64,900 with immediate possession on this lovely 5-year-old university area home. 3 bedrooms up, 2 more down. Rec. room and R/I plumbing. Trades considered. Call Dave Roberts, 477-1317.

NEW OPEN HOUSES
4206-4208-
4210 MORRIS DR.
$66,900-$68,900
SUN., 1-4
Heavy insulation, thermopane windows, delightful floor plans, commanding location with views to Olympics, ensuite plumbing with 3rd bath roughed-in, basements planned for future development. Phone Morris Lund or Colin Munro at 386-3585.

OCEAN VIEWS
Quality Retirement
Enjoy the ultimate pleasure of Victoria — watching the marine activity entering and leaving Victoria and Olympic Mountains and the passing of ocean-going ships in the straits. All this and much more can be seen from the large kitchen, dining and living room windows — PLUS a panoramic view from the delightful sundeck. The no-step spacious entry hall leads to a quality-built (plaster and wood) home featuring corner fireplace, coved ceilings, natural wood cabinets with built-in range, oven and breakfast bar, three bedrooms, or 2 plus den, full basement, great rec. room with heatilator fireplace and super workshop. The exterior: heavy shake roof and cedar siding. Easy care yard, good garden area, plus fruit trees. Vacant, quick possession, must sell. Open to offers on the asking price of $107,000 (MLS), call today to view. JACK LIDSTONE, 477-9262.

BRAND NEW
LAKEHILL
TREED AREA
FROM $64,700
Take McBriar off Quadra, follow our signs to 4171 Borden. A wide choice of quality homes. Some finished, others near completion, several just started. Quiet location near schools and playground. Look and compare! Please call Colin Munro 652-3383 or Leo Vandyk 479-6264. Bus. 386-3585.

IDEAL STARTER
Very bright family home located on a nice treed (apple, peach, cherry and plum) lot, with large rear patio area, greenhouse and tool shed. This 3-bedroom, full-basement home with fireplace, pleasant dining room, utility off the kitchen, hardwood floors, good-sized rec. room plus workshop and drive-in garage. All this and more located in the Carey-Wilkinson area. Call me to view today. Owner has bought — MUST SELL. Asking $55,500. New MLS. Trade-in plan available or as little as $3900 down and approx. $505.00 per month P.I. Call Jack Lidstone 477-9262.

REDUCED $4,000
NOW $63,000
LANDEEN PL.
New part 2-storey home in an exclusive area of nice homes. Two bedrooms up, with den on main. Two bathrooms. Part basement with loads of storage. Double carport. Low care lot with seclusion. MLS. Lew Moilliet, 386-3585, res. 477-9251.

CADBORO
BAY
—SPOTLESS 3-BR.—PLUS—DEN—PLUS—REC.—ROOM. SUPER FAMILY HOME ON OVER ONE-THIRD ACRE. LOVELY LANDSCAPED LOT. MINUTES, ONLY TO BEACH, STORES AND SCHOOL. $79,500. MLS.
—DICK BATEY, 592-4607
KER & STEPHENSON LTD.
680 BROUGHTON
385-3411

250 HOUSES FOR SALE

DFH 477-7291
D.F.H. Real Estate Ltd
1559 McKENZIE AVE.

OPEN HOUSE
SAT. 1:30-4
3609 Richmond Rd.
$68,900 MLS
ENDANGERED SPECIES
There just aren't many updated, CHARACTER homes situated on 10,000 sq. ft. lots CONVENIENT to shops, buses and schools and priced under $70,000. This gracious home recaptures some of yesterday's feeling with STAINED GLASS; oak peg floors; formal DR with built-in buffet. 4 Bedrms. (two with balconies), lge. sunny BALCONY over dble. CARPORT. Sun. rm. off spacious, family kitchen. Phone NOW to view today!
DONNA FOSS
477-7291 384-8075 (Pgr.504)

OPEN SAT.
CITY GEM
2648 Fernwood
1:30-4:30
A gem because it's a great starter/retirement home! Almost 1000 sq. ft. encompassing 2 bedrms. good-sized living rm. with fireplace, pleasant dining area dn nice kitchen. Full, high bsmt. also has small 3rd bedrm. Only 20 yrs. old and on a 50'x120' lot. Price $54,900. MLS.
CLIFF HALAYKO
477-7291 384-8075 (Pgr.480)

OPEN HOUSE
SAT. 1-4 P.M.
at 2962 MILGROVE STREET, off Gorge Rd. I will be showing this 2 bedrm., cozy home to interested buyers. this stucco bungalow is set on a large, fully fenced lot. New gutters. Wood panel decor with bright new LR W/W carpet and we are only asking $52,900. MLS 37499. Submit your offers on this XMAS SPECIAL to
GEORGE WARREN
477-7291 (Bus.) 598-2498 (Res.)

JUBILEE AREA
$37,900
2 BEDROOMS
This delightful home can now be yours at the new price of $37,900! Just what you need to get you started. Living rm. with fireplace, extra-large kitchen, two good-sized bedrms. 3 pce. bathrm., then sitting on a nice lot with separate garage. MLS.
PRICE $37,900
LORNE BARR
477-7291 (Bus.) 383-5484 (Res.)

DAD! MOM!
Father-in-Law!
Mother-in-Law!
Have you been looking for a home that can be yours but also provide ccommodation for that extra family member? You have on the main floor — living rm. with FP, dining rm in-line, good-sized kitchen with eating area, 2 good bedrms, 4 pce. bathrm. Than for that extra family member — living rm. with FP, 2 bedrms, 2 pce. bathrm. and storage/workshop area with it's own entrance way. All this and sitting close to the bus line! You can afford this home!
DAVID SOUTHALL
477-7291 (Bus.) 652-1201 (Res.)
LORNE BARR
477-7291 (Bus.) 383-5484 (Res.)

Informal Living
AT ITS BEST!
Your own in-town, holiday resort! Located in heart of MT. TOLMIE beauty, this "Jasper Lodge" type home offers the warmth and comfort of cedar throughout the LR and separate DR. 3 Bedrms. plus MAIN FLOOR DEN. Peaceful mountain and valley VIEWS. .55 Acre. Beautiful 36'x26' secluded pool. There isn't another one like it — so don't be disappointed, call TODAY!
DONNA FOSS
477-7291 384-8075 (Pgr.504)

MUST BE SOLD!
OLYMPIC &
FOREST VIEWS
ASKING $61,900
Situated on an 80'x107' beautifully LANDSCAPED lot, this OUT-OF-THE-ORDINARY home is located on a LITTLE-TRAVELLED street where each home is a bit DIFFERENT from the next. Easy-to-furnish 20'x14' LR with feature FP. Lovely VERANDA off dining area. Two bedrms. on main with one down in FULL, HIGH bsmt. MLS. Call TODAY for an appt. to view with
DONNA FOSS
477-7291 384-8075 (Pgr.504)

Lexington/Arbutus
Quiet Cul-de-Sac
2½ Yrs. Old
$77,900
FULLY DEVELOPED immaculate home featuring extremely spacious LR with FEATURE FP. The ladies will appreciate the OUTSTANDING KITCHEN and the men will enjoy the workshop area and concrete PARKING PAD for those extra vehicles. The lower floor has been finished to EXACTING standards — family rm; lge. bedrm; den or sewing rm; ½ bathrm. Call NOW to view this PRESTIGE home with
DONNA FOSS
477-7291 384-8075 (Pgr504)

ESTATE SALE
North Saanich
Excellent value for the person who loves country living with the posibility of a market garden or small nursery operation. There are 3 wells on the property with a large holding tank, a nearby completed greenhouse (56'x21') and a chain-link fence surrounding 1 acre of the 2-acre parcel. There is a good 2 bedrm., full bsmt. home on the property which needs a bit of paint. Asking $75,000. MLS. The one-acre undeveloped lot may be sold separately.
KEN HIGHTON
477-7291 (Bus.) 385-9235 (Res.)

GLANFORD
NO-STEP
An excellent 3 bedrm, no-step, post and beam design of almost 1000 sq. ft. in area. Located on a countryish, no-thru street, yet only minutes from town. Flat lot of 50'x120' with extra parking for your rec. vehicles. You should see it! MLS. Price $51,500.
CLIFF HALAYKO
477-7291 384-8075 (Pgr.480)

BRENTWOOD
$64,900
You can't miss this nearly new 4 bedroom home. Immaculately kept, 3 baths Lg. LR. with FP, formal size DR, 13.5x25' family room. Located on quiet cul-de-sac. ML 36798.
479-3612 Kent Deans 478-8316
Century 21 Suburban Realty (1978)

250 HOUSES FOR SALE

GARDNER REALTY Ltd.
895 Fort St. 385-7721
(24 HR. SERVICE)

OPEN HOUSE
FAIRFIELD
If this is the area you've always wanted we have the perfect home for you. Two bedrooms (+one down), a formal living room, dining room, large kitchen and full basement. Lovely views of the city from living room and bedroom windows. Be first to see this new listing Sat. 2-4 at 1255 FAITHFULL ST. Asking $61,500.
VANA HOLMES
385-7721 388-5464 Pgr. 708

OAK BAY
OPEN HOUSE
Just listed! This is a truly immaculate 4-bedroom full basement home. If you've always wanted a character family home in Oak Bay now is your chance. Open House for the first time SUNDAY 2-4 at 1752 ARMSTRONG. Priced at $71,900.
VANA HOLMES
385-7721 388-5464 Pgr. 708

HUGE LOT
3 BEDROOMS
Want a tennis court? This flat 65'x180' lot is all grass and you can drive right through the carport into the backyard. The 3-bedroom rancher has an L-shaped LR and DR. Separate laundry room for washer and dryer. Close to everything. MLS 37310, $54,500.
CLIFF SALMOND
385-7721 477-3626

POPULAR
OAKLANDS
$54,900
Come Spring, the flowers and shrubs will be alive with color around this excellent 2 BR home featuring a wide through hall. LR with FP, separate DR; large 23'x14' family room and work area in a high clean basement. Separate garage plus possible future development of attic. Don't wait till Spring. See this home now with:
ART STREIGHT
385-7721 388-6275 Pgr. 882

ROCKLAND
EXECUTIVE
3 yr. old, no basement home on quiet cul-de-sac off Terrace Avenue. Features include 2 full baths (ensuite) plus 2 pce. and family room off kitchen, livingroom with old brick fireplace and access to back patio, easy financing with large first assumable and vendor will carry second, both at competitive rates. Vendor has agreed to give possession before Christmas. $89,500. MLS.
385-7721 DALE BRIGGS 592-3978

PORTAGE AND
GORGE
Well-built, 3 bedroom, full basement, 1½ bathroom home, located in country-like setting, yet close to the highway for easy drive to town! Features include great kitchen with space for washer-dryer, large covered sundeck, large rec room with fireplace. Ready for your own special facing. Extra parking for boat, camper, etc. MLS $68,900.
385-7721 DALE BRIGGS 592-3978

OAK BAY
CONTEMPORARY
EXECUTIVE
Located on the edge of Mt. Tolmie Park, this beautiful comtemporary home offers the ultimate in privacy and convenience. Features include gourmet kitchen plus adjoining family room with tone FP, large DR, sunken LR with another stone FP 3 FRS, (huge master BR with ensuite). Call today for a private viewing of this new exclusive listing at $170,000.
385-7721 DALE BRIGGS 592-3978

HUGE MASTER
BEDROOM
One of Victoria's largest bedrooms, sunken, ensuite, plus 2 more average sized, plus an extra-large family room off fully modern kitchen. There are still 2 more bedrooms. Owners are nnansferred and this up-dated house is yours for the asking of $56,900. You must see inside, you will be surprised! For an appointment — Call Cliff:
CLIFF SALMOND
385-7721 477-3626

3-BEDROOM
3-STEP
$46,900
VIEWS
A woodsy L.R. with F.P., an extra large kitchen, furnace room workshop feature this clean new listing. Ideal for the retired or starter. Phone Cliff now. MLS 37311
385-7721 Cliff Salmond 477-3626

GRAND OLD
HOME
$73,500
Converted to 4 suites. Live-in luxury in this character 2-bedroom suite. Beamed ceilings, stained glass, brand new kitchen. MLS 37080. For more information call:
AUDREY MONT
385-7721 598-7598

NEW HOME
ON TREED LOT
Only one other like it in Victoria! The builder is almost finished a copy of his own custom home. 1700 sq. ft. plus. Here are the extras; 2 finished F.P.'s, oak kitchen cabinets, 3 bedrooms, with possibility of 5, thermopane windows, double drive-in garage, huge workshop area, shower ensuite and large deck with view of the water. Area of quality homes all these and more, are extras to the average new home. Priced for quick sale at $79,900 firm.
KENT MACLEOD
385-7721 595-4273

$45,000
$1250 DN
$300/MON
QUALITY BUILT 3 BR HOMES. FIREPLACES, COLORED FIXTURES, DOUBLE GLAZED WINDOWS, INDIVIDUALLY DECORATED, 5 YEAR WARRANTY. CALL GORDON ENGLISH OR GORDON ROBERTS.
388-5641 479-5613
LEANO DEVELOPEMENTS LTD.

250 HOUSES FOR SALE

the Permanent For Sale
3647 SHELBOURNE 477-0141

OPEN HOUSE
SAT., 2-4
575 HEATHERLY
3-B.R., no-step bungalow. Quality carpeting, cozy F.P., extra parking, lovely large property. Your hostess:
477-0141 LINDA K. 479-8565

PRICE SLASHED!
VIEW ROYAL — WATERVIEW. $52,900 for this unique, contemporary, 2-storey home. An incredible price for the quality of design and workmanship. Owners want home sold as they have bought. Early possession if desired.
477-0141 LINDA K. 479-8565

CLOSE TO A
CASTLE, $110,000
We are pleased to offer this fine architect-designed seaview home situated above the Lagoon at Royal Roads. It has every amenity for your comfort and is well suited to both family living and entertaining. This home has 4 B.R.s, a den, 3 baths, including 5-piece ensuite, large kitchen with E.A. Tudor-style rec. room with wet bar and much, much more. To view this property call:
J. DAVID HYSLOP
477-0141 598-5666
477-0141 JACK HOWES 658-5100

979 TAINE PL.
Drive by this 3-yr.-old home on quiet cul-de-sac. It has 2 F.P.s, 4 B.R.s, rec. room, games room, built-in dishwasher, etc. A real value at $65,900. Call me to view.
J. DAVID HYSLOP
477-0141, pager 551 598-5666

FORECLOSURE
CLOSE TO UVIC! $31,500. Ideal condo. close to shopping yet nice and quiet. Includes pools, sauna, games room and workshop. 1 B.R., L.R. and D.R. Western exposure.
J. DAVID HYSLOP
477-0141, pager 551 598-5666

LAUREL POINT
3rd, 5th OR 9th FL. 2 B.R.s, one with F.P. All overlooking inner harbour. Call now for more particulars.
J. DAVID HYSLOP
477-0141, pager 551 598-5666

7041 HAGAN
BRENTWOOD BAY. A nicely treed lot and a convenient location combine to make this home excellent value. Tastefully decorated. Large dining area. 4th B.R. down, finished rec. room with further development potential, $66,900.
DOLORES MILES
477-0141 652-2735
FERN COLOMBIN
477-0141 479-0229

NEVER JUDGE
A BOOK . . .
Exterior belies beauty of the remodelled interior. Panelled L.R. has F.P. and beamed ceilings. Eye-pleasing kitchen with family room off. Basement has extra B.R. and toilet. Walking distance to elem. school. Only $55,000.
DOLORES MILES
477-0141 652-2735
FERN COLOMBIN
477-0141 479-0229

9959 RESTHAVEN
$1,600 down. Good starter. 1-B.R. home with separate garage. Level lot with fruit trees. Near stores, school and bus. Only $32,000.
DOLORES MILES
477-0141 652-2735
FERN COLOMBIN
477-0141 479-0229

YOU WILL BE
DELIGHTED
With the large L.R. and entertainment-size D.R. with F.P. in this charming 2-B.R. home on quiet dead-end street.
CONNY YASEY
477-0141, pager 735 477-8751

BRING MOM &
DAD
Large in-law suite plus 3-B.R. family home. Lots of accommodation for $74,500. Please call me to view.
CONNY YASEY
477-0141, pager 735 477-8751

OWN A BOAT?
This 3-B.R., 4-level split located in choice Sidney area is close to all marinas. Offered at $65,000. Call now to view.
CONNY YASEY
477-0141, pager 735 477-8751

GARDENERS
⅓ ACRE +
$45,000. 3-B.R. updated home with fully-fenced market garden. Greenhouse, workshop, covered working area and best of all a 10% mortgage to suit your down payment. Unbeatable in today's market.
BRUCE BATEMAN
477-0141 384-2827
THE PERMANENT

$39,900
3 BEDROOMS
Thats right! 3 bedrooms with 2 bathrooms located in Sidney and currently divided into 2 rental units with separate entries. Big Plus! Large unfinished family room. Ideal for anybody starting out or slowing down. No through street with country atmosphere. Start the New Year right! MLS. Call
WILF COTTON 479-3876
HEGEN REALTY LTD 595-2131

TOWN AND COUNTRY REALTY
579 DOUGLAS ST. 382-7276

$500. DOWN
A great chance to own your own 2-bedroom home on a good 50 x 133 lot. Future possible commercial zone. Oil heat. Basement. Full price $39,000. Mortgage at 12% (open) $475.00 per mo. buys your own home. Can be paid off anytime. Call A. Klenman 656-4242 or 382-7276.

SANTA
SPECIAL
2791 LAKEHURST
Large new 3 bedroom home with family size kitchen and many extras including thermo windows, heatalator fireplace, extra insulation and heated finished garage. Should be finished it time for Xmas. Can be seen anytime by calling 478-7753.

250 HOUSES FOR SALE

the Permanent For Sale
1125 DOUGLAS ST. 382-9191

OPEN SAT.
1:30-4 p.m.
3411 St. Matthew
Estate Sale. Lovely 2-bedroom, no-bsmnt. home located on a quiet short street off Shelbourne. Separate bright dining room. Large utility room. Must be seen. Spacious inside. I have the key! Asking $53,900. ML 37372.
MARY WOOD
382-9191 BUS. RES. 592-2647

OPEN SAT.
1:30-4 p.m.
965 Glenwillow
Off Glen Lake Rd., 3 years young, cedar siding and brick. 4-level split, 2500 sq. ft. of living space! Has legal suite on ground level. 2 fireplaces, large basement R.I. for more rooms. Thermopane windows all through. $73,500. ML. For previous viewing phone
IRENE VAN
382-9191 BUS. RES. 592-9194
FRANK SALE
382-9191 BUS. PAGER 738

OPEN SUN., 2-4
8899 Pender Park Pl.
Dean Park. Seaviews! Charming 4-B.R. contemporary home with loads of space, fam. room off kitchen, rec. room and dream kitchen. Come and see! $139,000.

OPEN SAT., 2-4
4430 Tyndall
$79,900
Gordon Head Contemporary. Gorgeous 3-bedroom home with some seaview, vaulted ceilings and finished rec. room. Call anytime to view.

THRIVING
BUSINESS
With great future potential. Vendor must sell due to ill health. Statements available to serious purchaser, $54,900. Call.

FAIRFIELD
DUPLEX
This is a super investment, each side has 2 bedrooms, living room, kitchen and eating area, plus good-sized rec. room in basement. Fridge and stove are included in both units. Call.

UNIVERSITY
$74,900
Lovely 3-bedroom home with vaulted ceilings in living and dining room. Basement is all ready for development, with studs already in. Vendor anxious, $74,900.

GORDON HEAD
Shelbourne area, $67,900, 3-bedroom home with 1232 sq. ft. Situated on lovely corner lot in very nice neighbourhood. Call.
For information on above 6 ads:
NOREEN LERCH
382-9191 BUS. RES. 477-5120
PAGER 384-8075, No. 424

YOUR OWN
HOME
Business and investment. All these at Ganges on beautiful Salt Spring Island. The business is not seasonal. Price $160,000. ML. Phone.
LEWIS ROBERTS
382-9191 BUS. RES. 479-4398

3318 WASCANA
Handyman needed to do some fixing and decoration on this. Spacious 2-bedroom stucco home with full basement, convenient location. High 57x120 lot. Quick possession with offers to $47,900. ML.
FRANK BOUSFIELD
382-9191 BUS. RES. 382-4968
RUSS FITZSIMMONS
382-9191 BUS. RES. 477-2412

GORGE AREA
$56,500
Neat, 3-B.R. bungalow with one-B.R. in-law suite in full bsmt. Fireplace in L.R., W/W carpeting, drapes and most appliances included. Well priced for quick sale in this popular area. ML 37173. For viewing call.
HERB McDANNOLD
382-9191 BUS. RES. 384-6768

EXECUTIVE
CHALET
Unique, one-of-a-kind custom log home by experienced craftsman. His 38th. Ideal for professional or retired. Over 3,000 sq. ft. Two floors. Expansive rooms, 2 B.R., 1½ bath, great L.R. and D.R., fam. rm., heatilator F.P., 200 amp wiring, sundeck, balcony, high dbl. carport for mobile home or boat. Approx. one-acre lot. Just 30 miles from downtown Victoria at 2753 Linden Lane, Shawnigan Lake, near country club. Words cannot do justice — must be seen to be appreciated. ML 37213. Call.
HERB McDANNOLD
382-9191 BUS. RES. 384-6768

WATERFRONT
$86,500
90 ft. of waterfront, near ½-acre lot, unobstructed views of city, straits and Olympics. Terrific 16 yr.-old family home offering 5 B.R.s, 2 full modern baths, good living and dining rms., den, bkfst. rm. adjacent to updated kitchen, rec. rm., (easy in-law conversion), 2 fireplaces, workshop, drapes, 55 ft. wrap-around deck and more at this sacrifice price. ML 35980. All offers considered. Call now.
HERB McDANNOLD
382-9191 BUS. RES. 384-6768
THE PERMANENT

National Trust Realtor
HILLSIDE MALL
595-2121
3440 DOUGLAS
382-8101

OPEN HOUSES
FAIRFIELD
SAT. 1-4 P.M.
SUN. (by appointment)
1173 OXFORD
Large 3 to 5 bedroom home with very charming dark beam ceiling in living and dining rooms. Attractive fireplace, richly redecorated throughout. New wall to wall. Kitchen nicely updated. Usable upstairs, full basement. Back lane entrance to garage. New roof, gutters and outside paint job. Offers please on $68,500. MLS. VACANT.
RON CROW In Attendance
592-4989
Office 595-2121

3671 SAVANNAH
SUN. 1:30-4 P.M.
Market fresh 3 bedroom home with full finished basement. New quality carpeting over oak floors, fireplace, rec room, playground across the street with new tennis courts. $56,500.
LARRY LINEHAM
595-0134 595-2121

250 HOUSES FOR SALE

BOORMAN'S
612 Fort St. 386-7521
2045 Cadboro Bay Rd. 595-1535
BOORMAN INVESTMENT CO. LTD.

OAK BAY/WILLOWS
2587 DALHOUSIE
OPEN SUN., 1 to 4
You can be "home for Christmas", in this beautiful character tudor-style home. Four large bedrooms, sunroom, 1½ baths, full basement, large lot. In like-new condition, yet the 1936 character has been retained with leaded windows, dark oak floors and a great deal of charm. Offered at $99,500. (MLS 37004)
386-7521 PETER DUECK 479-9909
GAIL WEINBERG
595-1535 477-4467

OPEN HOUSE
901 LODGE AVE.
AT SAANICH ROAD
SAT. 1:30-4:00
4- or 6-bedroom family home overlooks Swan Lake Nature Reserve. Comfortable living room and fireplace. Large modern kitchen. Laundry on main. 4-piece bathroom, den, 4 bedrooms up and bathroom. Full basement with family room or 2 B.R.s. Large carport with sundeck over. Good-sized entry — sun room. Lot about 50x220. Parking for several vehicles. $58,500.
Call JOHN HOLMS at 386-7521

OPEN HOUSE
SAT. 1-4
4285 HOULIHAN
OCEAN AND
MOUNTAIN VIEWS
Situated amongst exclusive custom homes on a deep well treed lot is this unique multi-level home. Lovely view of Mt. Baker and the Straits along with such features as: large entrance, living room with quartz FP and walk on veranda. 3 BRs up with veranda, den, laundry and workshop down and separate basement with rough fireplace. Also intercom and built-in vacuum. Owner wants an offer up to $119,500.
WYNN WRIGHT
386-7521 (anytime) 477-6155 (res.)

LARGE GARAGE—
WORKSHOP
3 BDRM.
FAMILY HOME
$54,500
—situated on quiet street
—family size LR
—new rec. room
—new sundeck
—bright kitchen
—fenced rear yard
For further information please contact:
595-1535 IAN BOORMAN 592-3335
KEITH BOORMAN
386-7521 598-3730

FRINGE OF
GORDON HEAD
A pleasant well constructed 2-year-old builders home with open view from dining room, kitchen and rear sundeck. 1275 sq. ft. on main floor of three bedrooms, 1½ baths. 750 sq. ft. lower floor containing large family room, sauna, ½ bath. Two-car garage, separate workshop. The quality of this property is well above average for asking price of $88,750. MLS 36234. For appointment to view call:
JOHN JENKINS 595-1535

EASY WALK TO
JUBILEE - $49,450
Almost 1200 sq. ft. in this no basement bungalow. Three large bedrooms, country size kitchen. Fully fenced yard back and front, separate garage. MLS 37507. Appointments:
JOHN JENKINS 595-1535

FAMILY HOME -
$69,750
Located in area below Lansdowne, three bedrooms on main, fully developed basement with rec. and family rooms and additional bedroom. In tip top condition. MLS 37302. Appointments.
VIVIENE GENT 595-1535

CHARACTER HOME
$44,750
Solid older home, quiet street near Jubilee. Two bedrooms, separate dining room. F.P. in living room. Has basement for storage. MLS 37266. Appointments:
VIVIENNE GENT 595-1535

OAK BAY
PEACEFUL
WILLOWS AREA
2 BEDROOMS
On a quiet street near the Estevan shopping village, a 2-bedroom home with a private fully fenced garden. 19' living room, 12' dining room, spacious kitchen, sun room overlooking garden. Lower level supports a full basement with some development. Exclusive. $76,900.
GORDON ADAMS
Res. 592-1353 Office 595-1535

GONZALES
$85,000
Situated on a double lot in the choice Gonzales area this immaculate home was built 1931 and like a fine wine it has mellowed and improved with age. It has the charm of its era and yet it has been completely modernized, including a new kitchen. There are three bedrooms, 20' living room, separate 13' dining room, full basement. MLS 35765.
386-7521 PETER DUECK 479-9909
GAIL WEINBERG
595-1535 477-4467

Capital City REALTY LTD
830-D Pembroke St. 388-7557

HO! HO! HO!
$45,000
Move in before Christmas, reduced for quick sale. Much has been done to make this 3-bedroom home comfortable and cozy. Bright kitchen with eating area and spare bdrm. down. Full basement, easy care fenced lot. Only few blocks to Jubilee Hospital. MLS.
388-7557 Greta 592-6372

BROADWAY
$61,900
Almost like new 3-bdrm. home, spacious, bright kitchen with lots of cabinets and eating area. Attractive living room with F.P., 1½ baths. Extra high basement waiting to be developed, nice views from large sundeck. More details. Call:
388-7557 Greta 592-63722

$51,900
1548 LIONEL ST.
Oaklands area, centrally located, close to Hillside and Jubilee. An older, comfortable, well-maintained home. New bathroom, new kitchen cabinets, all rooms carpeted. Full basement with 3rd bedroom or rec. room plus workshop area. New gutters, wrap-around sundeck and carport. Call for viewing.
388-7557 Jack Harvey 382-4826

OPEN HOUSE
2078 BYRON ST.
SAT., 1-4
3-bdrm., basement bungalow. Convenient location near rec. centre, stores. — Must Be Sold — Asking $59,900.
388-7557 Ruth Salaga 652-4362

WOODBURN
3 fireplaces, 4 carports. More information 598-4429.

250 HOUSES FOR SALE

FOR SALE
Royal Trust
477-0191
384-8001

OPEN HOUSE

6776 WENDONNA
SUNDAY 2-4:00 P.M.
Three bedroom (master has ensuite), full basement home set on 80'x100' lot in good residential area. Immediate possession. Must be sold! Offered at $63,500.
LES ADAIR-WILLIAMS
477-0191 383-9950
HUNTLEY WRIGHT
477-0191 477-0897

7981 EAST SAANICH RD.
SUNDAY 2-4 P.M.
Beautifully maintained bungalow with its 3rd bedroom down. Spacious living room, bright kitchen, all sparkle like new.
HUNTLEY WRIGHT
477-0191 477-0897
LES ADAIR-WILLIAMS
477-0191 383-9950

3205 KENYA
(Off North Dairy)
SUNDAY 2-4 P.M.
Very attractive split level 3-bedroom home in an excellent 'close to everything' area. On a cul-de-sac, quick possession can be arranged. Don't delay, see this home today. $63,900.
477-0191 DAN NASH 477-2078

1658 BROUSSON DR.
(off Torquay)
SAT AND SUN.
2-4:00 P.M.
New 2-storey family home on a quiet Gordon Head cul-de-sac, has 3 bedrooms and 2 full bathrooms up. On the main floor is a delightful sunken living room with beamed ceiling, separate dining room, powder room and large family room with 2nd fireplace off kitchen. Double garage and patio, of course. Builder says sell! So try your offer on $79,900.
MURRAY ROTHSCHILD
477-0191 477-9393
477-0191 DALE YOUNG 388-6275 pager 2561

OPEN HOUSE
SAT. 2:00-4:00
562 LAREN — COLWOOD
Tall trees, quiet back yard, 3 bedrooms, living room with fireplace, lovely kitchen and dining room. PLUS extra bedroom and bathroom downstairs and a charmingly finished Rec. room in log cabin style. Owners anxious for your offer and asking only $59,500.
TIM HOSKIN 384-8001

10 MILE POINT PERFECTION AND STYLE
throughout this custom-built masterpiece is evident at first glance. This home was designed to take advantage of the sea views from all rooms. 3 bedrooms, 2 baths, family room, den, utility room, living room with beautiful rock fireplace. Large sundeck off dining room and kitchen. Hot water heat. Large easy care lot. Royal Trust bridge financing available. Exclusive listing $114,900.
477-0191 JIM DONNELLY 477-8855

CURE FROM STRESS? I STRESS THIS HOME
A good way to start in by choosing this home which offers such basics as: PRIVACY — FRESH AIR — YOUR OWN LAND TO ROAM! Situated on 2.31 acres and on city water — this home lets you enjoy the above in modern comfort! Built to take full advantage of the outdoors, it offers 4 bedrooms, log burning, floor-to-ceiling old brick fireplace in sunken living room. Different in many ways — you owe it to yourself to investigate this spacious family home. Offered at only $98,500. For an appointment to view, please call:
477-0191 KNUD SCHWER 478-8203

SUNSHINE SEAVIEWS SAILBOATS
All this plus a fantastic 2-yr. old home and only 2 blocks from the beach. Well built executive home with 3000 sq. ft. of living space. Situated on pan handle lot in Turgoose Point area. If you require a lot of home with a great seaview this may be your home. MLS. 36692. For information call:
GALE CHRISTENSON
477-0191 477-7047

GORDON HEAD
$79,900
New on market. Immaculate 5-yr.-old 3 plus 2-bedroom family home in University Heights area. Rec room with fireplace, 2 and ½ baths. Situated on quiet dead end street. High location with good city views. Act quickly as this won't last long. Exclusive with:
GALE CHRISTENSON
477-0191 477-7047

FIX IT UP ESQUIMALT
It's big, it's old and it needs lots of work. Drive by 1406 Lyall St. and if you want more information call me. Asking $45,000. Exclusive with:
GALE CHRISTENSON
477-0191 477-7047

SAANICHTON BETTER THAN NEW
3-year-old split level home full of warm charisma. Cosy living room with open fireplace. 3-bedrooms, master has powder room en-suite. This is a happy choice as a first home for a young family. Asking $63,500. MLS. 35973. For viewing and details please call anytime.
477-0191 JACK MOEN 658-5448

ABSENTEE OWNER OFFERS
Quick possession of neat, 1-bedroom unit. Convenient position in University area, close to shops and bus. Asking $32,500. MLS. Call:
477-0191 JOHN LUND 384-9279

VIEW OVER THE GORGE! ONLY $83,500
Here is your chance to live and look over a small part of Victoria's charm. Older home, with plenty of room for a large family or in-law accommodation. To find out more please call:
477-0191 KNUD SCHWER 478-8203

HOLIDAY HOUSE HUNTING?
I have an excellent selection of houses in all price ranges. Just give me a call and tell me what you require and I will introduce you to the easy way of finding your home quickly.
MRS. MARILYN WOODWARD
477-2722 384-8001 (24 hrs.)

CAREY RD. $67,900
3 bedrooms, full bsmt., with in-law suite possibilities. In-line dining/living room and kitchen all with nice valley views. A total of 1776 sq. ft. and only 5 years old. MLS. 36699. Call:
479-2764 OLE KNUDSEN 384-8001

NORTHRIDGE $69,900
For the young executive a 3-year-old split level immaculate home with 3 bedrms., 3 baths and family room on lower level. A dream of a kitchen with loads of cupboards and plenty of room for eating area. Separate dining room. A very nicely appointed living room with floor to ceiling fireplace. A total of 1740 sq. ft. MLS. 37202. Call:
479-2764 OLE KNUDSON 384-8001

250 HOUSES FOR SALE

FOR SALE
Royal Trust
477-0191
384-8001

GLANFORD AREA
$41,500
A super townhouse, nicely decorated. Living room with W/W and F.P. also sliding doors to private patio. A good sized kitchen with lots of cupboards. Two baths. 3 bedrooms up. Full bsmt. MLS. 36738. Call:
479-2764 OLE KNUDSEN 384-8001

ESQUIMALT $55,000
Quick possession possible on this fine 16-year-old, 3-bedroom home located on a quiet street. Big living room with expensive W/W, F.P. and southern exposure. Big dining room, full bsmt. With pet rock. Drive-in garage. MLS. 36394. Call:
479-2764 OLE KNUDSEN 384-8001

BRENTWOOD $58,900
Three-year-old rancher with 1495 sq. ft. 3 bedrooms. Big living room with southern exposure. Big kitchen with utility room off. MLS. 36598. Call:
479-2764 OLE KNUDSEN 384-8001

ROYAL OAK
Rancher on 1.6 acres of meadowland suitable for a couple of horses. One owner medallion home with 4 BRs, 3 baths. Family style kitchen. L.R. with floor to ceiling F.P. and in-line D.R. with glass doors to large deck. Underground sprinkler system in well-manicured yard. This is excellent property. Call today to view with:
HAZEL CAMPBELL 721-5218
CONNIE REYNOLDS 384-8001 anytime

LARGE FAMILY HOME
$55,000
5 Bedrooms and big family kitchen are the main features here. Very handy location, walking distance to Woolco and the Red Lion. MLS. 36487
CONNIE REYNOLDS
HAZEL CAMPBELL
721-5218 384-8001

THETIS HEIGHTS
Side by side duplex, 2 homes for the price of one, each with 3 BRs, 1½ baths, LR with FP. Situated on a cul-de-sac of newer homes in a treed setting. Presently rents for $325 each side. Asking $79,500.
HAZEL CAMPBELL 721-5218
CONNIE REYNOLDS
ROYAL TRUST 384-8001

LARGE UP AND DOWN DUPLEX
Walking distance to town, fully rented, good holding property. Drive by 1534 Elford and then phone us for appointment to view. Offers invited to $67,500.
CONNIE REYNOLDS
HAZEL CAMPBELL 721-5218
ROYAL TRUST 384-8001 (MLS.)

PANORAMIC VIEWS
One of the finest view homes in Broadmead, overlooking the city to the Olympics. 3 BRs. (with room for 4th), 3300 sq. ft. developed. Large living room, formal dining room, kitchen with open large family area with 2nd fireplace. Large Rec. Room, double garage. Exclusive. Asking $145,000.
BARBARA LIEBENAU
479-8389 384-8001

A REALLY BIG LOT!!
If you're looking for a nice big lot, 62x239, close to Simpson-Sears, call now. Big separate workshop plus a spacious 2-bedroom home. MLS. $56,500.
MRS. MARILYN WOODWARD
477-2722 384-8001

CHECK THESE OUTSTANDING VALUES AND CALL NOW!
1. One-level living! No steps in this modular concept with about 1,500 sq. ft. all on one floor. A designer's personal residence planned by a Vancouver architect. Great for a couple or small family. Secluded. Sunny. Only $109,000.
2. Contemporary! Open staircase leads to 4 bedrooms, den, family room-kitchen, hot water heat. $159,000.
3. Post and Beam Contemporary. Light and bright. 3 bedrooms up, 1 down, 3 bathrooms. Excellent value at $119,000.
4. Contemporary yet elegant! 3 bedrooms and den all on one level plus large dining room. Kitchen, sauna and laundry. $129,500.
5. Prime location. Caonventional 2-storey with authentic Tudor finishing. Easy care lot. $129,900.
6. Open! New 4-bedroom plan plus den and family room in Broadmead. Only $139,000.
7. Arbutus, University — Great for the design-conscious. 5 bedrooms, den, rec room. Asking $139,000.
8. Executive Rancher! Den, bedroom and family room on main plus living room, dining and kitchen, 2 bedrooms up. Different and delightful. $149,000.
9. Split Level Contemporary! Sunken living room, vaulted ceilings, 3 good sized bedrooms. Family and games room. $119,000.
FOR MORE PARTICULARS AND APPOINTMENTS TO VIEW PLEASE CALL JEANNIE DEWHURST. 384-8001 or 658-8980.

MT. TOLMIE
Views of the City, close to Camosun College, Simpson-Sears. A well established area. The home consists of a spacious living and dining area. 2 Bedrooms. Kitchen, bathroom, over 1700 sq. ft. on main plus extra 20'x14' room up with potential for extra development. Needs a little tender loving care. Asking $56,500. To view call:
MARGARET JOHNSTON
477-1763 384-8001

THE "HISTORY MAKERS"
WHITTOME'S

1714 SHERIDAN
Drive by this ideally situated 4-bedroom home this weekend. If you like the outside you will love the inside! Just listed and priced right at $69,900. Call me now to view.
658-8449 BAZ PHAROAH 479-1667

LOW MAINTAINANCE
3 or 4-bedroom home in Glanford area close to transportation and schools. Living room — kitchen and family room on main, with bedrms. on second floor and bsmt. Large sundeck with view of Christmas Hill. Suitable for first home buyer. Only $43,900. MLS 37491.
479-1667 DOUG RELF 479-5761

1509 ROCKLAND
CHARMING, ELEGANT, GRACIOUS, BEAUTIFUL — Words cannot describe this home adequately so why don't you drive by, see for yourself, then call me for appointment to view — offered at $235,000.
479-1667 BAZ PHARAOH 658-8449

I NEED
2-bedroom home with den or family room. Bsmt. not neccessary. Serious. In mid 60s please. MARY McGUIRE, 479-1667 anytime.
J. H. Whittome & Co. Ltd.

250 HOUSES FOR SALE

BLOCK BB BROS.

Sell Through Video

CONVENIENT & COMFORTABLE
Older three-bedroom home professionally renovated downtown Victoria. Old English style living dining room combined, large old fashioned kitchen with bright breakfast nook. Large sundeck at rear. Good vegetable garden area. Listed $49,900.
652-2868 Bill Mosher *DLDLDpd.* .3656-5584

SIDNEY DUPLEX
Well-kept duplex in quiet area close to schools and churches. Each side has two bedrooms, separate dining room, large living room and four-pce. bath. Lower level ready for development. Landscaped and fenced. Listed $77,500.
652-2868 Bill Mosher 656-5584

REDUCED
Family home on large landscaped lot, three bedrooms up, one down plus rec room. Drive-in garage. Large living and dining room with fireplace. Comfortable kitchen with eating area. Reduced to $59,500.
652-2868 Bill Mosher 656-5584

COLWOOD
Large well developed family home conveniently located. Four bedrooms plus games room and rec room. Two fireplaces, three bathrooms. Well landscaped including 16x32 swimming pool. Get ready for summer. Listed $69,900.
652-2868 Bill Mosher 656-5584

OPEN SAT.
11:00-1:30
3115 EARL GREY — $38,500. Character bungalow with 2 bedrooms, feature stone fireplace, wall-to-wall carpets, separate garage and on a lovely lot.
386-3231 Bob Hahn 595-1642

"TRY THIS ON FOR SIZE"
TATTERSAL — 2 bedroom, full bsmt. character home, spacious and bright. $45,900.
FERNWOOD — A 3-bdrm older 2-storey home with large kitchen, character fireplace for just $44,900.
GORGE, BURNSIDE — Character 2-bedroom home with fireplace and separate garage. $38,500.
386-3231 Bob Hahn 595-1642

QUALITY IN MIND
UNIVERSITY AREA — a one-owner 2-storey home designed for that active and studious family with 3 or 4 bedrooms with built-in desk area, open beamed ceiling, family room off kitchen, formal dining room, 3 bathrooms and so much more. $89,900.
GORDON HEAD CONTEMPORARY — Lots could be said about the quality in construction, the spaciousness in design for that entertaining family. An enormous kitchen for that daily family gathering, a full bsmt with rec room and lots of room for the boys in the family to dream out their fantasies. $87,500.
386-3231 Bob Hahn 595-1642

NO DRIVE BY'S
$65,900
IN CENTRAL SAANICH, just 6 years old, better than new with 2 offset fireplaces, dining room, large bright kitchen, 3 bedrooms, ensuite, a full bsmt with 4th bedroom, 3 bathrooms, kitchenette, drive-in garage and more.
386-3231 Bob Hahn 595-1642

UNIVERSITY OPEN SAT.
2-4 P.M. 1800 BROADMEAD AVE. Lovely one owner, 3 or 4 bedroom home, with beam ceilings, formal dining room, gorgeous kitchen with nook and family room, quality carpeting, 3 bathrooms, large wrap around deck and so much more. $89,900.
386-3231 Bob Hahn 595-1642

CONDOMINIUM
Lovely bright 2-bedroom corner condo in Esquimalt. Owner will consider trade for home in Sidney.
George Kereluk
386-3231 385-2029

COUNTRY EXECUTIVE
Are you looking for that special home with a country setting, yet only minutes from the city? This custom built home on just over half an acre has it! Complete with 3 bedrooms, 3 baths, family room, 2 fireplaces and double garage. 2100 sq. ft. Video listed at $95,500.
George Kereluk
386-3231 385-2029

OPEN HOUSE SUNDAY 1-3
On two ½-acre lots on "LLEWELLYN" off Dean Park Rd. off E. Saanich (just south of Dean Park estates). $31,900 each
Olive L. Martin
386-3231 479-8913

HILLSIDE PLAZA
2 bedrooms, firelace, lovely lot. Darling house. Stove, refrig. $41,900.
Olive L. Martin
386-3231 479-8913

2095 OAK BAY AVE. CONDO
$25,900! Western exposure, 2nd floor, one bedroom, a super darling.
Olive L. Martin
386-3231 479-8913

1188 YATES
$41,900! Top corner suite, 2 bedrooms, 3-pce. ensuite, eating kitchen.
Olive L. Martin
386-3231 479-8913

$45,000
$1250 Dn
COLWOOD
SPACIOUS 3 BR WITH 1½ BATHS. CARPETED THRU OUT. FIRE-PLACE AND FAMILY-SIZED KITCHEN. QUALITY WAS NOT SACRIFICED BY THE BUILDER IN THIS HOME THAT CARRIES A 5-YEAR WARRANTY. MOVE IN NOW. ONLY 3 LEFT. CALL KEN MILLAR AT 478-1721 or 384-8075, PAGER 519 ANYTIME.
RIDLEY BROS.
DEVELOPMENT CO. LTD.
MEMBER VICTORIA HUDAC

250 HOUSES FOR SALE

Montreal Trust

OPEN HOUSE
SUN. 1:30-4:30
1914 BARRETT RD.
First-class design, construction and landscaping. 3 yrs. executive home on beautiful ½ acre. Rock gardens, stone work, fully fenced backyard with fruit trees and berry bushes. Sunken L.R., huge sundeck off D.R., extra large kitchen with breakfast nook. Energy-saving home. Hot water heating, fully insulated, thermal dashwood windows. MLS 37383. $98,500.
386-2111 DON BECKNER 386-0588

WANTED!
A decerning purchaser, for this 1950 vintage bungalow, who wants to live on quiet street in SOUTH OAK BAY. This one-owner home exudes the tender loving care it has received from its conception. If you are looking for a 3-bdrm. home with a full high basement and an attractive large fenced garden, in the eighty thousand price range — don't delay and call. (MLS 35293)
386-2111 A. D. WHEELER 477-4789

1st CLASS SWIMMING POOL
Beautiful 4-bdrm. home on Cloake Hill Rd. (Off Landsend). 2500 sq. ft. completely finished, den, pantry, cedar closet, rec. room, 3 baths, oodles of storage space, ½-acre lot. Professionally landscaped with large rock wall and many shrubs, Salt Spring and seaviews. MLS. Price: $119,500.
656-3924 DOUG SCOTT 656-6810

LOVELY, BRIGHT 3-BDRM. HOME
9597 Lapwing Place, Sidney. 1120 sq. ft. with wall-to-wall carpeting. Patio off dining room with clear view. Fenced backyard. Good garden area. Some finishing in basement. Price: $54,900.
656-3924 DOUG SCOTT 656-6810

MT. TOLMIE CONVENIENCE
Ideal retirement or starter home. 2 bdrms., garage, no basement. Extra parking. Good location across from a park and near shopping. Appointments are easy, just call:
386-2111 TOM SLEMKO 477-1277

PERFECT FAMILY AREA
Would you like to find a home on a quiet street with well maintained similar homes, within walking distance to all three school levels, the university, full recreation facilities and shopping? I've just listed a spotless 3 bdrm. home in this kind of area. The neighbors are nice too. (I'm one of them.) Priced to sell at $72,900. I will be pleased to describe this home to you in more detail. MLS. Call
386-2111 TOM SLEMKO 477-1277

A NEWER HOUSE WITH SPACE LIKE OLD HOUSES
This contemporary house is a truly superb family home built in 1972 with 7 bdrms. if you so require. The location is "North Oak Bay" and this property has not been offered before. All rooms are spacious, and functional. The extras are too many to list. This is a truly superb home priced at $138,500. MLS 36885.
NEIL RAWNSLEY
386-2111 595-1507

A.E. LePAGE
WESTERN LTD. REALTOR

3 NEW EXECUTIVE HOMES
1. Distinctive 4-BDR. rancher featuring cedar ceilings, sunken L.R., family-size kitchen and super family room with private courtyard off. asking $144,900.
2. Spacious 4-level split with vaulted cedar ceilings in L.R., French doors to sep. D.R., custom kitchen, family room with feature brick F.P. and built-in bookshelves. Plus part basement. Asking $129,500.
contemporary 3-level split now under construction featuring skylights, cedar ceilings, spacious bedrooms, family room, plus games room. A very exciting home. Still time to choose your own colors. Asking $135,000.
All these homes are situated in the prime area of Gordon Head and are custom built by Mike Geric Construction Ltd. For further information call DENNIS FERRILL 386-6331 or 477-2083.

START THE NEW YEAR NOW
Ready and waiting, this ideal country bungalow with 2-BDR. on main floor and 2 more down needs a family. Are you ready for the peace and quiet? Close to elementary schools, golfing and fishing area, large 1-ac. lot, dbl. carport, 2-stall horse barn. Call now for pre-Christmas viewing. MLS. $68,900.

TIME GOES BY
Your family has grown, you're advanced in your career and its time your home reflected your status. THIS IS IT! A multi-level 4-BDR., post and beam contempoary on one of the sunniest locations in Broadmead. Only 6 yrs. old with room to entertain your friends plus full recreation level for the whole family. Call now for private showing. MLS. $154,900.

OPPORTUNITY FOR FUTURE DEVELOPMENT
See this 5-yr.-old, 3-BDR., master ensuite, home overlooking the Gorge now. The deep lot means privacy, the sundeck off L.R. means waterviews. Close to shopping centre, transportation and recreation. Full high basement has future potential for in-law situation or recreation area with roughed-in F.P. and plumbing plus sep. Entrance. Call now for private showing. MLS. $75,900.
For information on the above call DOUG PAYNE, 658-5833 or TED WEBB, 384-0815. Office 386-6331.

SHAWNIGAN LAKE PRIVACY—1 ACRE
ARCHITECTURAL DESIGNED 2000 sq ft home, 2 years, 3 B.Rs, 3 baths, sep. dining room, FAMILY ROOM, crafts room, sauna, conservatory. SLOPING CEDAR CEILINGS w/BEAMS. Beliden CEDAR exterior.
Must Sacrifice
$84,500 595-7588

250 HOUSES FOR SALE

BLOCK BB BROS.

GORGE BEAUTY
A retirement home, just for you. Very tastefully decorated 3 BR, no step dream home. Close to transportation and shopping. Nicely landscaped. 50x115 lot. Only $52,500. To view call
478-5561 Norma Saunders 478-9182
478-5561 BILL LEWIS 478-5818

MUST BE SOLD
2 strata duplexes, over 1200 sq. ft. each side, 3 BR's, 2 baths, 2 fireplaces. Finished family room in full bsmt. Close to shopping and schools. Foreclosure sale. Listed at only $41,500 each. This has got to be the hottest deal in town. Sooke MLS 37306.
478-5561 Norma Saunders 478-9182
478-5561 BILL LEWIS 478-5818

CUSTOM CEDAR
Secluded ⅓ acre lot in an nice area of Langford. Cedar sided and roofed, custom post and bem home of 3 BR (sunken Master), utility room, heatilator FP, seperate eating area, large workshop at rear of yard with loads of paved parking for camper and boat.
478-5561 MIKE MYERS 478-6349
388-6275 Pager #799

LOW DOWN PAYMENT
Completely renovated 2 BR rancher on large 165 ft. deep lot with huge trees. New roof, stucco, gutters, carpets, paint and fireplce. Utility area in large kitchen. $2200 down will handle on $44,900 asking price, in Colwood across from Golf course.
478-5561 MIKE MYERS 478-6349
388-6275 Pager #799

EXECUTIVES
1. 3944 LEEDS COURT. 1500 sq. ft. of 4 level splot luxury. Beautiful landscaped lot. Rec room undeveloped.
2. 3342 Ravenwood. 3 bedroom, rec and games rooms. Fantastic sea and city views. Vendor wants a house in the city — Lets trade. Phone me now for more details.
478-5561 JIM GRAHAM 384-1893
388-6275 Pager #2634

LUXURY UNLIMITED
The rural setting on one acre lot, and the quality of construction and design makes this home so outstanding. Over 2400 sq. ft. includes double garage, 2 large bedrooms. Master has a "five" piece ensuite. The kitchen is a ladies dream, oak cabinets, built in range and oven. In an area of lovely homes, only minutes to city centre. Just listed at only $115,000.00. To view, please call
478-5561 Norma Saunders 478-9182
478-5561 BILL LEWIS 478-5818

OPEN HOUSE
4095 DAWNVIEW
GORDON HEAD
SUNDAY 2:00-4:00. Spanish style luxury home only 2 years old with over 1600 sq. ft. of living space. Well worth a look. $89,900.
478-5561 NANCY YOUNG 478-0054

KIDS AND HORSES
Located in Metchosin this family home has 4 large bedrooms and suite in bsmt. Over 3500 sq. ft. on three levels. Lots of room for a horse or two as it is on 2 fenced acres. $125,000.
478-5561 NANCY YOUNG 478-0054

FIVE IN COLWOOD
1. 3335 FULTON. Must be sold and now reduced to only $63,500. 3 bedrooms up and 1 down in nicely developed full bsmt. Large landscaped lot, panoramic views from wrap around sundeck.
2. 2777 KINGSWOOD. Ideal home for the large family (six bedrooms), large kitchen, living and dining rooms. 1560 sq. ft. of living space, solid and well built 18 years young. Excellent garden, fruit trees, greenhouse, double garage. Close to shopping, schools and Colwood Golf Course. Priced at $65,900.
3. 3356 WELLSMITH — Looking for a home with a 2 bedroom in-law suite? 3 bedrooms up, 2 fireplaces, close to senior and jr. schools. Even a play house for the kiddies on the large lot. Asking $73,500.
4. 3350 WICKHEIM — Views unlimited — Victoria, Straits and Olympics. 1408 sq. ft., full bsmt with 4th bedroom, 3 bathrooms. Large beautifully landscaped lot. Priced below replacement value at $89,500.
5.955 WALFRED — Built by present owner and first time on the market. One acre lot treed with lawns, nicely landscaped. Approx. 2150 sq. ft. of luxury. Three level split you must see this home. Price at $92,500.
To view these homes, please call Norma or Bill
NORMA SAUNDERS
478-5561 478-9182
478-5561 BILL LEWIS 478-5818

IDEAL STARTER, RETIREMENT
Asking only $36,900 and MUST BE SOLD. 2 BR, large kitchen, large living room with heatilator fireplace and HW floors. Elec heat, large lot. Located in Langford. Try your offer.
478-5561 Norma Saunders 478-9182
478-5561 BILL LEWIS 478-5818

COLWOOD BEAUTY
Looking for a home with an in-law suite? 3 BR's up and 2 bedroom in-law suite. Nice quiet area. 78-5561 Norma Saunders 478-9182
478-5561 BILL LEWIS 478-5818

CORDOVA BAY
Superb Sea Views
Quality Home
Priced at $158,000
PAULINE CASS
598-1448 388-5464 Pgr 705

VICTORIA
Rockland Mansion
Designed by McClure 1918
This historic mansion offered at $178,000. Total sq. ft. approx. 7,188. For further info or to view. Please call
PAULINE CASS
598-1448 388-5464 Pgr. 705

OAK BAY
Affordable Character
Spacious home, small lot. Asking 63,500. To view please call
PAULINE CASS
598-1448 388-5464 Pgr. 705

4 NEW HOMES
Mt. Douglas Park
5-yr. Hudac Warranty. For further infor or to view call
PAULINE CASS
598-1448 388-5464 Pgr. 705

Can't Find It?
Built it!!
Excellent Building Lots In
ROCKLAND
Priced from 49,500-54,900. Call.
PAULINE CASS
598-1448 388-5464 Pgr 705
Seaspray Properties Ltd. 595-3151

250 HOUSES FOR SALE

HENDERSON REALTY LTD.
385-9741

OPEN HOUSE
SAT. & SUN. 1-4:30
2561 FORBES
CUTE & COZY
ESTATE SALE
This well built 2 bedroom bungalow is located close to the Jubilee Hospital. Built in 1950, it features livingroom with fireplace, extra bedroom in full basement, and a nice quiet yard. Priced for a quick sale at $47,900.
CHARLES ARNOLD 592-6454
HOWARD TOMLIN 477-1327

OPEN HOUSE
SAT. 1-3 P.M.
3425 DONCASTER
A REAL GEM
This is a must see if you are looking for an immaculate 3-bedroom split level home on a large level lot in a most desirable area. Just listed and priced to sell at $59,900. Call me now to view.
BUD HUDSON 385-9741 or 479-3849

164 SIMS
Super clean, cosy, 2-bedroom home. Large separate dining room. Redone top and bottom over last 3 years. 50x112 lot. Asking $51,900. MLS
BILL McCARTER 592-3970

CHRISTMAS DELIGHT IN A NEW COLONIAL
Rockland is close to town yet peaceful and quiet. Why not make this 4 bdrm home your Christmas delight. There's still time to pick out your favorite carpet and be in before Christmas or the New Year! Postcard scene of a view over southern Oak Bay and the Olympics. You can watch the ships go by on Christmas Day. Call today to find out more of the many features and viewing. Price $225,000. "Promise her anything, but buy her this!"
FRED or JUNE CARVER
595-8664 or 385-9741

"HANG THIS KEY"
On your CHRISTMAS TREE. It will open the door to a character split level in the quiet and peaceful Rockland district. Heavy shake roof, granite stone and cedar siding make this a truly lovely home. It has been tastefully decorated, remodelled and finished like a new home by a craftsman. Three bedrooms, oak cabinets in the kitchen plus a postcard view out your window of Oak Bay and the Straits of Juan de Fuca are just a few of the many features. Call for a viewing today. Priced just right only $144,000. "Give her a real treat for Christmas."
FRED or JUNE CARVER
595-8664 or 385-9741

POPULAR GORGE
Really cute cedar siding 2 bdrm cottage on quiet street. Cosy living room with fireplace. Separate family dining room. Full bsmt with rec room. Landscaped 50x112 lot. Super buy at $48,900.
BILL McCARTER 592-3970

TRUE ECONOMY
3 Bdrm townhouse in small architect designed well maintained complex. Features thermopane windows, 1½ baths, fireplace, rec room, double carport. Must be sold. Make an offer on $56,900.
BILL McCARTER 592-3970

HARBOUR VIEWS
Immaculate 4 bdrm and inlaw suite home overlooking Esquimalt Lagoon. Gorgeous lining room with large stove. Fireplace, wool carpeting. Large modern kitchen, laundry room on main floor. Panelled family rm with fireplace. Plaster walls thru out main floor. Vacuum system. Many more super features. Asking $99,500. MLS 37281.
BILL McCARTER 592-3970

STORE FRONT HOBBY SHOP
This property has interesting possibilities. Presently 3 legal (self-contained) suites. The main floor suite with a store front that might suit your needs. Asking $49,900 — will suit your budget and bring in extra revenue. Good location in high Pandora area.
STAN TRONT 477-2829
CHARLES ARNOLD 592-6454

JACK MEARS
OAK BAY REALTY LTD.
2194 OAK B 598-3321
"Where Trust Is The Basis Of All Business"

WATERFRONT HOME SPECTACULAR SEAVIEWS
$139,000
If this is your price range, and you want good accomodtion that provides seaviews from the sunroom, kitchen, dining room, living room and master (ensuite) bedroom, then let's make an appointment to view. Added features that make for gracious living in this four bedroom, three bathroom home include intercom, balconies, patios and sprinkler system. Seeing is believing. Phone now for appointment. B. E. JEFFERY 598-3321.

BROOME HILL
$54,500!
2½ year old cedar home backing onto a parkland forest. Stream running alongside property. 3 bedroom, huge delightful playroom, workshop, 2 fireplaces including one in the family den, first time offered. JACK PETRIE 598-8736 (res.) or 598-3321 (office).

QUIET COUNTRY COTTAGE
$35,900
Dead end street in Strawberry Vale area. Large charming kitchen, 4 pce. bath, 100 amp wiring. Room to add on and room for a huge veg. garden. Make an offer. JACK PETRIE 598-8736 (res) or 598-3321 (office).

OAK BAY - $84,500
No-step home situated on a beautifully landscaped lot on Lansdowne Road near Uplands Golf Course. 3 bedrooms, 2 baths, family room with sliding doors to a private patio. Attached garage with workshop. Circular driveway at frongt. Paved parking at kitchen. Immediate occupancy. MLS #36681. JOYCE STYLES 598-3321 - 592-7405.
MEMBER
Relocation Services Canada

SIDNEY
Heres our Christmas list and you can have all the goodies on it for only $52,900. Attractively decorated modern 3 bedroom home. Wall-to-wall carpeting, two fireplaces, living room with dining area, bright kitchen, good sized bathroom, finished rec room. Includes sundeck, garden storage area and carport. This easily maintained corner lot features trees and shrubs. Owner relocated up island. Phone 656-6919.

250 HOUSES FOR SALE

REALSPAN PROPERTIES LTD.
846 BROUGHTON 388-6454

Open House
Thurs. 2-4
Elk Lake Area
½ Acre, Pool
Reduced to
$88,000
Located at 6305 ROBIN WAY in an exceptional area off Tanner Rd. Built in 1970, attractively landscaped, shake roof, shuttered windows, hardwood floors, 2 fireplaces, 3 baths, 9½ foot deep pool and room for a tennis court. Convenient bus service and schools are close. Immediate possession. Offers please. New MLS 37411.
DOUG MENZIES
388-6454 479-6256

Country Privacy
Full 2-Storey Home
Park-Like Setting
$110,000
Open House
Friday 1:30-4
Located near Ocean Science Centre in Pat Bay at 804 BRADLEY-DYNE ROAD. 4 extra large bedrooms ALL UPSTAIRS, formal dining room, spacious kitchen, downstairs, den, hot water heating, approx. 1 acre in size, close to beach, golf courses, riding stables, school, bus. MLS. 37124.
DOUG MENZIES
388-6454 479-6256

Open House
Sat. 1:30-3:30
Oak Bay—Quiet
Dead-End Street
$119,000
Located in PRIME AREA of Oak Bay at 2031 FREDERICK NORRIS PLACE. Beautiful FULL 2-STOREY Home in immaculate condition inside and out. 4 spacious bedrooms ALL UPSTAIRS, dreamy master bedroom, with its own lounge area, downstairs den with FP, 4 bathrooms, private backyard, almost 3000 sq. ft. of functional living area. MLS 36882.
DOUG MENZIES
388-6454 479-6256

In-Law Suite
$69,500
Vintage 1971 with over 2200 sq. ft. developed and located in the McKenzie-Quadra area. Each floor has three bedrooms, full bathroom, living room with fireplace and large kitchen. Large first mortgage at attractive rate. New ML 37410.
BRENT D. EWING
388-6454 658-5661

Workshop
Plus Home
$46,500
Two-storey workshop of approx. 400 sq. ft. on each floor plus a delightful home with full basement, two bedrooms, huge kitchen, living room with fireplace and near the Town and Country Shopping Centre. Act quickly. MLS 37129. Call
BRENT D. EWING
388-6454 658-5661

david burr LTD.

1045 TATTERSAL
OPEN HOUSE
MINI-COLONIAL!
ATTRACTIVE LOT!
EXCELLENT CONDITION!
SAT. 2:00-4:30 p.m.
Many desirable features hard to find at this price — basement, separate garage, fireplace, lovely rear yard, new wall-to-wall. This two-bedroom home is attractive from without and charming from within. Come and see for yourself.
$45,900
GLENN FORTUNE
RI (B.C.)
david burr ltd. 384-9335

OPEN HOUSE
GORDON HEAD
SATURDAY
DEC. 16th, 2:00-4:00
3932 LEXINGTON AVE.
View this 2½-year-old family home located near schools and UVic. Features 3 bedrooms, sunken living room and separate dining room. Ground level daylite basement is finished and offers inlaw possibilities. (ML37293). Good value at
$79,500
W. E. (WIL) WILSON
477-4328
david burr ltd. 384-9335

DEEP LOT—LOTS OF CHARM
OPEN HOUSE
Water Frontage
SAT. 2 — 4:30
932 Arundel
This very attractive bungalow does have lots of charm — also a shake roof and frontage on Colquitz Creek where ducks and geese abound. Living rom. has fireplace, dining room, galley style kitchen and 2 bdrms. In good condition and on a quiet dead end street. First time advertised and good value at
$54,900
JOHN TODD 598-7849
david burr ltd. 384-9335

250 HOUSES FOR SALE

Island Homes Ltd.
2504 DOUGLAS
386-7545

LADY LUCK
is on your side if you are looking for a year old home in a very desireable area. High, sunny waterview. .43 acre lot with back and front entrances to property. Convenient to airport, ferries, marina and recreation centre. Excellent accommodation. Thermopane. 4 bedroom. Family room. Priced for quick sale. View now and make your offer on $93,500. Call Tome Evans 652-2620, 386-7545, MLS Island Homes Ltd.

PRICE REDUCTION REVENUE
SOLID OLDER HOME WITH 3 RENTAL UNITS. GOOD OPPORTUNITY TO SAVE BY RENTING AS FAMILY UNIT WITH POTENTIAL OF INCREASING VALUE. ZONED M2. PRICED TO SELL AT $52,500. BILL PALFREY 386-7545. LLOYD ELLIS 658-8222.

IMMACULATE
LARGE LIVING ROOM WITH FIREPLACE. BIG BEDROOM SPACIOUS BRIGHT KITCHEN WITH PANTRY. MODERN 4 PCE. BATHROOM. FULL BASEMENT WITH LAUNDRY ROOM. CARPORT. GOOD STARTER OR RETIREMENT. LOCATED AT 119 REGINA. OWNER ANXIOUS TO SELL AND WILL CONSIDER ALL REASONABLE OFFERS. MLS.
BILL PALFREY 386-7545.
LLOYD ELLIS 658-8222.

1644 ROCKLAND
SPACIOUS 12 YEAR OLD HOME LOCATED ON APPROX. ⅓ ACRE OF SECLUDED FENCED GROUNDS. LOVELY SUNDECK IN SUNNY EXPOSURE ABOVE GROUND SWIMMING POOL. 3 BEDROOMS. FULL HIGH PARTIALLY DEVELOPED BASEMENT. SEPARATE DOUBLE GARAGE. PARKING PRESTIGE AREA. PRICED AT $89,900.
BILL PALFREY 386-7545
LLOYD ELLIS 658-8222

DRIVE BY
1041 HOLMES
THEN PHONE FOR INFO ON THIS 3 BR. BUNGALOW. NO BASEMENT. HOT AIR HEATING. CHARM FOR FIRM $34,900. MLS
BILL PALFREY 386-7545
LLOYD ELLIS 658-8222

LOVELY HOME
LOVELY SETTING ON GRADUAL SLOPE. LONG DRIVEWAY. LOTS OF PARKING. LEVEL ENTRANCE. GOOD CONSTRUCTION. WELL INSULATED. THERMOPANE WINDOWS. TWO OR COULD BE THREE BEDROOM. BRIGHT AND SPACIOUS. SEWING, HOBBY OR FAMILY ROOM. BRIGHT NEW AWNINGS. SOMETHING DIFFERENT AND DELIGHTFUL FOR YOU ON LARGE LOT. 3903 BRAEFOOT. $69,000.
BILL PALFREY 386-7545
LLOYD ELLIS 658-8222

THE ZIEGLERS

Oak Bay
Beachfront
One of the few character homes available with a 130 ft. accessable pebble beach in one of Victoria's most sought after districts. The home combines open beam vaulted ceilings, wooden sash windows, and 2 fireplaces, (one in large master bdrm.) with contemporary features such as full ensuite plus dressing room/nursery and laundry facilities off kitchen. In all this ¾ bdrm. 1300 sq. ft. home is exceptional. $142,000. THE ZIEGLERS.

Oak Bay $63,500
This home is super for the price, its got loads of room, 3-bdrm. LR, DR, kit w/ea, sunroom and large foyer with 2nd fireplace all in all 1675 sq. ft. on the main — not to mention the high bsmt with several rooms finished down, or the high attic perfect for development at minimum costs. Plus character wooden sash windows, granite pillars, butlers pantry and two sundecks and a barbeque patio area. THE ZIEGLERS.

Oak Bay
Waterfront Cottage
One of the few affordable waterfront homes in this municipality, featuring 2 bdrm. LR. DR., Kit and laundry facilities on the main floor, a 3rd loft bdrm. great for the kids one level up and accessable rocky ocean frontage. THE ZIEGLERS. $92,000.

Olympics Unlimited
Solid executive home suited to those who require a great entertainment home with a view as a focal point. Over 3000 sq. ft. of exceptional quality. Offered at $139,900. THE ZIEGLERS.

$86,900 New
1700 sq. ft. home specially suited to the active family. 3 bdrm. master en suite, large family room of the kitchen, DR., LR., W/FP all thermo windows, shake roof — just waiting for you. THE ZIEGLERS.

Views and Views
When you can't see anything but water, islands and trees from your LR., DR., Kit., 2 bdrms., den and rec. room window — thats called a view, and when you add 2400 sq. ft. of superior construction and quality to that it adds up to an outstanding home. $156,000. THE ZIEGLERS.

Private Beach
50' hydro dock, 12-yr.-old architect designed home on Saanich Inlet with guest cottage on ½ acre. $125,000. THE ZIEGLERS.

THE ZIEGLERS
384-8075 pgr. 310
Seaspray Properties Ltd.
595-3151

Castle
PROPERTIES LTD.

PIPE DREAM?
Have you hada pipe dream about owning your own little home? This is it. Close to shopping and bus this 2 bdrm. full bsmt home is just right for a couple. Fireplace. Nice vanity bathroom. Good eating are in Kitchen. Just $44,900. MLS LOUISE WILTERMUTH 477-6307 or office 386-6164.

WOWEE ZOWEE
If the mid-forties is your price range check this by Swan Lake way, here's a bright, cosy 2-bdrm home with basement and fireplace. Large lot, good looks, and ready Jan. 1, 1979. Wow Und Zow! Call MIKE SWEENEY IS SERVICE NOW. 595-8780 or 386-6164.

RETIREMENT
3-Bedroom no-basement bungalow in the Gorge-Tillicum area. Large kitchen, seperate dining area, fireplace in living room and has a large level lot with fenced backyard. New MLS. Asking $52,900. Call Bill Kozak at 642-3709 or 386-6164 or 388-6275 pger. No. 2880.

250 HOUSES FOR SALE

MANN
T. L. MANN & ASSOCIATES LTD

New Listing
LAKE HILL
1039 Leeds Place, off Lodge. 3 bdrm., completed basement, could be in-law suite. $67,500.
RALPH KELLER
598-5144 388-4076

VIC WEST
418 RUSSELL
$42,500. Rental and holding property near commercial zoned. 9% mortgage available. Revenue $325/month.
RALPH KELLER
598-5144 388-4076

ROYAL OAK
Lots from $25,000 to $29,500. Builders mortgage available at prime.
RALPH KELLER
598-5144 388-4076

Condos — Townhouses
1/Esquimalt with view, 10% CCA, good rental area.
2/University Park Terrace, one and 2-bdrm., $32,000 to 42,000.
3/Gorge view, 2- and 3-bedroom, $33,000 and $46,000.
RALPH KELLER
598-5144 388-4076

JUBILEE
REVENUE PROPERTY
2 rooming houses and one residence on one block of 24,000 sq. ft. Good return, good holding. Offers on $199,000 for the 3 properties or can be sold individually.
RALPH KELLER
598-5144 388-4076

COLWOOD
Exceptional value. 3 bedrms. up, 1 down, 1260 sq. ft. on main, full bsmt. and 2 fireplaces. Almost ½-acre subdividable into 2 lots. $84,800. Eating area and dining room, rock fireplace and rock face exterior. View of City. Glimpse of water.
RALPH KELLER
598-5144 388-4076

BRENTWOOD
Furnished mobile home, 12x60' with view.
RALPH KELLER
598-5144 388-4076

OPEN HOUSE
630 ROTHWELL
(Off Esquimalt Rd.)
SAT. and SUN., 1:30-4:30
3-Bedrm., 2 baths, beautifully renovated tudor. Heavy insulation. Reduced to $49,500. Will consider trade on 4-bdrm. home.
RALPH KELLER
598-5144 388-4076

SWINERTON'S
REALTY WORLD

1590 Kenmore
Just off Shelbourne and almost new. 2100 sq. ft. of quality construction, 4 nice bedrooms, pool table-size rec. room with fireplace, guest-size dining room, cheery warm living room with raised hearth fireplace, bright roomy kitchen with lots of counter and cupboard space. Imposing entrance hall. Small EZ-care lot near bus. Keen to sell and priced to please. KEN WALTERS, 385-2481 (24 hours), or BOB CARTER.

Near New $69,500
3047 Jackson St.
Quadra Heights, 3 bedroom full basement home; quiet seclusion — and so handy to town. Check this outstanding family home with BOB CARTER 598-6143, 385-2481

ESTATE SALE!!
$42,900!!
$42,900!!
Modern Bungalow
Cosy no-step residence lovely for retired or starters. 18x13 living room with fireplace, oak floors and "L" dining room off. 2 large bdrms. Modern electric kitchen with laundry off! Lovely lot 66x132.
DICK JAMES 592-2139 385-2481

Idyllic Retirement
Kozy Kottage
$34,900!!
$34,900!!
Lovely 3-bdrm. hideaway located on a beautiful lot just 2½ miles from city centre, featuring cosy living rm. with fireplace. 21'x8' electric kitchen. Separate workshop and garage.
DICK JAMES 592-2139 385-2481

5 Room Bungalow
Town & Country
$39,500
Newly decorated, this no-step home will appeal to young and old alike. An attractive lot, close to all services. Your down payment may do on this clear title property.
BOB CARTER 598-6143
KEN WALTERS 385-2481
Swinerton Stewart Clark Ltd.

Canada Trust

OPEN THIS
SUNDAY
Hopkins Place. 3 new homes from $69,900. Large 10¼% mortgage.

OFFERS!
Executive home, 4 bedrooms, high location. 4234 Cheverage. $105,900. Vendors moving, must sell!

HIGH QUADRA
Beautiful home plus revenue. $84,900. Offers.

COLWOOD
3-bedroom home, developed basement, 75x150 lot. Vendor anxious. Offers

BROADMEAD
Exceptional retirement home for exceptional people. Vendor has bought. Offer on $127,000, please.

CADBORO BAY SEAVIEW
Fully developed basement. Much, much, more. For further information on the above, call:
RALPH LEVY 721-3346

EXCITINGLY DIFFERENT
Enjoy a casual wood and glass home with vaulted ceilings. Open plan, 3 bdrm., den, family room off kitchen, rumpus room, FHC, dble. garage. Only $129,000. Ex.
RALPH LEVY 721-3346

Central Saanich
NEW, 3 BEDROOM, FULL BASEMENT BUNGALOW ON A LARGE LOT CLOSE TO THE SEA. BEAUTIFUL STONE FACED FIREPLACE IN LIVING DINING ROOM OVERLOOKING BACK OF LOT, WITH SOME SEA VIEWS. ROUGHED-IN F.P. AND 3RD BATH ON LOWER LEVEL. FULL PRICE $63,900. CALL 385-6211, EVE. 598-1737.

250 HOUSES FOR SALE

BLOCK BB BROS.

SELL THRU VIDEO

CEDAR HAVEN BUILDER'S OWN VACANT

TRADE your lot, acreage, equity, etc. on this 5 year old, 4 bedroom, full basement home on Westwind. Fully developed to provide great family accommodation including rec room with 2nd F.P. and built-ins, 3 baths, quality W/W throughout. Secluded rear deck overlooks large, treed back garden and park with stream. All reasonably offers on $74,900 will be considered. MLS.
658-5794 Bill Remple 477-1841

GORGE COTTAGE

A delightful 2 bedroom home, living room with corner windows and massive fireplace. Dining room, functional step saving kitchen. Separate garage beautifully landscaped yet easy maintenance. The small home you've been seeking, a money saver for you $44,900.
477-5705 Erna Ellsay 477-1841
598-7634 Brent Gerrett 477-1841

OLYMPIC MOUNTAINS AND CHRISTMAS HILL VIEWS

Picturesque setting of your dreams a 4 level split home the first time on the market. Set high with nicely appointed homes your family will be proud to join. Gracious entrance white brick fireplace adds relaxed atmosphere, dining room leads to sunny deck. Step saver kitchen. Up a few more steps 3 stately bedrooms decorated in peaceful sleep inducing pastels. Add the attractive panelled den, family recreation room. Vendors are transferred. Offering all this for $63,900.
477-5705 Erna Ellsay 477-1841

HIGH GORGE

2 spacious bedrooms — beautiful Italian marble fireplace, parquet hardwood floors add beauty to the comfortable living room. Sunny compact kitchen adjoining large dining room. Downstairs a complete in-law suite with 4 pce bath — or great place for teenagers. Separate garage with good garden area. Priced $48,900.
477-5705 Erna Ellsay 477-1841

VIC WEST "COSY COTTAGE"

A 2 bedroom cottage with large living room. The kitchen has ample cupboard space and dining area. Spacious, easily accessible attic for storage. Electric heat. Fenced garden with fruit trees. Realistically priced at $38,900. MLS.
592-2723 Shelagh Hall 477-1841

SAANICH PENINSULA DEAN PARK ESTATES

A gracious contemporary Tudor residence. 4 bedrooms, (or 2 plus den), living room with fireplace, separate dining room, large family room with fireplace and sliding doors to back garden adjoins excellent kitchen. 2½ baths, laundry room, thermo windows, double garage. All services underground. A home of prime design and construction in a ⅓ acre "country setting" of lawns and trees. MLS. Offered at $119,500.
592-2723 Shelagh Hall 477-1841

COLWOOD AN EXCEPTIONAL BUY

An attractive 5 year old, 4 bedroom home. Pleasant living room with natural brick floor-to-ceiling fireplace, spacious well-planned kitchen. Large dining area with sliding doors to sundecks, 3 good sized bedrooms and 4 pce bathroom on main floor. 4th bedroom and R.I. bathroom in FHC basement. Carport. Well maintained easy-care garden with secluded patio and fish pond. Large tree in front garden screens house from road. Offered at $55,500. MLS.
592-2723 Shelagh Hall 477-1841

CENTRAL SAANICH PASTORAL VIEWS

A "country" townhouse. 3 bedrooms, 1½ bathrooms, L-shaped living and dining room, right kitchen, ample cupboard and storage space. Secluded, fully-fenced patio. The price $51,900. MLS.
592-2723 Shelagh Hall 477-1841

SOUTH OAK BAY SWEEPING SEA VIEWS OPTIONAL SUITE

A 2 storey 1964 contemporary residence in excellent condition used as a 3 bedroom home PLUS a separate 1 bedroom suite. However, it easily reverts to original single family 4 bedroom home. 3 baths. Open beam and cedar decor tastefully decorated. Full secluded viewing deck affords SPECTACULAR views of SEA and OLYMPICS. $129,000 MLS.
Ted Walford Office Bill Remple
598-1420 477-1841 658-5794

SAANICH PENINSULA FARM HOUSE 2 BARNS

On a quiet country road and almost as acre of secluded land, a 3 bedroom home with 2 bathrooms, living room with full feature fireplace, a large "country" kitchen and 3 bedrooms, master 3 pce ensuite and private sundeck. The large barn has a loft and could be converted to guest cottage. Second barn is fenced, ideal for stable. Offered at just $79,500.
598-1420 Ted Walford 477-1841

PRIVATE WOODLAND COLWOOD QUIET

Lovely setting for this sprawling 3 bedroom plus den, full basement home. Unique small cul-de-sac with privacy and absolute quiet. Family room and den off front entrance. Finished 2 pce bath down plus workroom and games room. Large wrap around sundeck overlooks dense wooded area. $57,900.
Dave Vogelgesang
388-5464 Office
Pager 760 477-1841

OAK BAY 2 STOREY HOME PRIVATE GARDEN 4 BEDROOMS

On a quiet avenue near the UNIVERSITY, a 4 bedroom family home with a private, fully fenced garden, 20' living room, dining room, spacious kitchen, family room with fireplace, and a large recreation room, 3 bathrooms, 2 fireplaces. Full bay window in living room. Offered at $105,000.
598-1420 Ted Walford 477-1841

SEA VIEWS CADBORO BAY 4 LEVELS

On a quiet "country" road close to Village, Royal Victoria Yacht Club, beach and University a 4 bedroom residence for the modern family. Intriguing floor plan combining privacy and multi-level luxury with good sea views from most levels. Large reception hall, formal dining room, spacious "view" kitchen with adjoining breakfast room and family room with acorn fireplace. Billiard room. 3 bathrooms. Separate master wing with guest bedroom. View balconies. Excellent parking for boat etc. $139,000.
598-1420 Ted Walford 477-1841

BLOCK BB BROS.

CADBORO BAY TUDOR .75 ACRE SECLUSION 4 BEDROOMS

With a beautifully wooded three-quarters of an acre garden affording complete seclusion, a 3 bedroom TUDOR home in the QUEENSWOOD area of CADBORO BAY. Full reception hall, 27' living room, separate dining room, spacious kitchen with built-in breakfast unit and laundry room adjoining. 27' family room with fireplace, den, 3 bathrooms, large master bedroom with TV alcove and exceptional en-suite. Double garage. Excellent guest parking. Realistically offered at $145,000.
598-1420 Ted Walford 477-1841

GORDON HEAD 4 BEDROOMS, STUDY 3 BATHROOMS, VIEWS

Situated on a quiet avenue with unobstructed views, a spacious home with a large back garden. 3 bedrooms on the main floor, with a 4th downstairs with the kitchen. Living room with fireplace, full dining area with adjoining sun-and-view deck. Downstairs, large family room with fireplace and glass doors to the lawn and young fruit trees. Richly panelled study, workshop. Offered at $78,000.
598-1420 Ted Walford 477-1841

FAMILY HOME JUBILEE AREA

This spotless home is ideal for the growing family with four bedrooms and two four piece baths. The basement is fully developed and the properties is zoned for a suite. The kitchen has just been remodelled. The carpets are in great shape, and the roof is one year old. There is lots of parking for a boat and trailer, plus garage. IF YOU ARE LOOKING FOR ROOM to EXPAND give me a call. M.L.S. Asking $67,900.
477-1841 Bernie Wilkinson 595-7049

WESTMONT REALTY 1977 LTD 388-4434

OPEN HOUSE
3041 EARL GREY
SAT. & SUN. 1:30-3:30

Excellent 2 Br +1 down home with formal Dr. Lr with fp good lot and a large CMHC mortgage for easier purchase - Asking only $54,900.
388-4434 BRIAN BROWN 386-1234

OPEN HOUSE
SAT. 1:30-3:30
1150 BEWDLEY AVE.
ESQUIMALT
REDUCED

Spacious 1194 sq. ft. well-built home in popular Saxe Pt. area. 2 large Brs - spacious kit, lr with fp and in-line dining area - lge rec room and 2 pc. down. Now asking $65,900.
388-4434 BRIAN BROWN 386-1234

OPEN HOUSE SAT. & SUN. 1:30-4:00 715-717 BELTON

Still time to move in before Christmas to this brand new strata title half of duplex located on Esquimalt border, nice living room, deluxe kitchen, dining area, two or three bdrs, one and half bathrooms. Asking $47,900. In attendance.
388-4434 LEO PIGERT 388-4434

WHY WAIT FOR 79?

Drive by 4416 Torquay Drive and see this 4-bedroom home with features such as: 4 person sauna with shower and change room, convenient kitchen with eating area and views of Mt. Doug from the sundeck. Priced to sell at $67,900. Call
LINDA ANDERSON 721-3008 or JACK KINNIS 384-8920.

REDUCED TO $75,900 1 ACRE PASTURE & HOUSE

Ideal for horses, ½ block to swimming and clam digging. Sunset Riding Club 1 mile. 3 bdrms, rumpus room, large sundeck and carport. Wonderful views of Saanich Inlet. A must see 10135 Tsaykum Rd. near Mills Rd. and West Saanich Rd. Call
388-4434 RICK KINNIS 477-9394

4172 GLANFORD

$49,900 $49,900

Sturdy 3-BR home extra large living room with fireplace. Comfortable hot water heating. Appointment to view.
388-4434 ARNOLD MARR 477-6233

National Trust Realtor — HILLSIDE MALL 595-2121 — 3440 DOUGLAS 382-8101

FAIRFIELD OAK BAY

JUST LISTED. Spacious, no step bungalow with 3 to 4 bdrms, 2 bath rooms, laundry room and a delightful fmily room with stone fireplace, glass doors to patio and spacious fenced back yard. Drive in garage. Choice quiet area. Priced for quick sale at $72,500. Call RON CROW 592-4989 anytime.

$44,900

Now that you are ready to buy, this could be the house for you. Large lot with many oak trees. The 2-bedroom house sits well back from the road and is completely refinished inside.
LARRY LINEHAM
595-0134 595-2121

$54,900 GLANFORD AREA

Attractive 3 Bed. Home on good size lot. Living Room has Fireplace, dining room, large kitchen, full basement with good size Rec. Room, and Utility room, oil heat, Electric HW. Carport. Call HAL BARBER 382-8101 ofr 385-1047.

JUST LISTED ON LOVELY HIGH LOT IN CITY CLOSE TO JUBILEE MODERN, COSY, CUTE 2 BEDROOMS FIREPLACE HARDWOOD FLOORS BIG KITCHEN $43,900 JOAN BAXTER EXCLUSIVE 382-8101 anytime

1897 COTTAGE

Bay windows, fireplace, etc. 1150 sq. ft., one br, bright open plan. Small character home updated but not spoiled. Nice Fernwood street. 1433 Vining. $46,500. For more information phone 595-8691. Open House, Sat., Sun. 2-4.

SEASPRAY PROPERTIES LTD./REALTOR
1911 QUADRA 386-3124
1175 NEWPORT 595-3151

OPEN TO VIEW
1438 Finlayson
SUN. 2-4

This NEW ENERGY-SAVING home sits HIGH beside the 7th Tee at CEDAR HILL! GREAT VIEWS over the GOLF COURSE and CITY with the COMMUNITY CENTRE at your doorstep. This 3-bedroom, 2½ bath home features 2 HEATILATOR fireplaces, one in the large REC ROOM and 2 bright SUNDECKS. MODERN living and GREAT location for your ACTIVE family. MLS 37240.
OFFERS ON $89,500.
GERRY & EILEEN MARTIN
477-7050

3 BEDROOMS PLUS IN-LAW

Located near Mt. Douglas Park this fine 3 bedrm family home has everything — LOCATION — STYLE — ACCOMMODATION. Professionally done 1 bedrm IN-LAW SUITE with floor to ceiling fireplace is the icing on the cake.
386-3124 DOUG POSKITT 477-0645

$49,900 SIMPSONS-SEARS

Cute 2-bedrm. home on a good street near Sears. Full basement. Attic contains 2 bonus rooms. Living room with FP, large fam. kitchen.
DOUG POSKITT 477-0645

FAIRFIELD 4-PLEX

4 self-contained, 1 BR suites with room in the basement for further development. Located on a quiet street in a very rentable area. $77,000.
386-3124 DOUG POSKITT 477-0645

Oak Bay Two Step

Here's a little two-bedroom cottage on a nice 50x125 lot in a popular area. LR has FP lge. utility rm. and enclosed garage. Needs a face lift but an excellent opportunity for the small investor or starting couple. Listed below assessed value at $48,900.
Ronald Way 595-3151

COLWOOD BRAND NEW $55,900 $3,500 DOWN

3 BDRMS, FIREPLACE, THERMOPANE WINDOWS. EXTRA INSULATION, CLEAN ELECTRIC FURNACE HEATING. FULL AND OPEN GROUND LEVEL BASEMENTS WITH R.I.D.P. SOME UNIQUE HILLSIDE LOTS STILL AVAILABLE. NOW UNDER CONSTRUCTION, BUNGALOWS AT $49,900 with $2500 DOWN AND QUALIFY FOR $2,500 GRANT. ALL HOMES CARRY 5-YEAR WARRANTY. VISIT OUR DISPLAY HOME AT 544 STORNOWAY OFF WISHART ROAD.

WED.-FRI. 1-6
SAT. & SUN. 1-5

FOR MORE INFORMATION CALL KEN MILLAR AT 478-1721 or 384-8075, PAGER 519 ANYTIME.

RIDLEY BROS.
DEVELOPMENT CO. LTD.
MEMBER VICTORIA HUDAC

COULD YOU HELP?

I have some clients that are looking for a 3-4 bed. home, with a full basmt., large kitchen, and most important a double garage or large workshop. They would like to be in the Marigold area but will consider going out into Colwood. If you have something that would fit this description please call.

OPPORTUNITY KNOCKS

And if you don't answer you could just miss this beautiful 2-year-old super 3-bed. home, master is pure elegance with mirrored doors on full wall-to-wall closet. Open plan living room and dining room, rock F.P., family-sized kitchen with loads of cupboards, main floor laundry, wrap around sundeck, rumpus room and storage area down. Now for your 2nd opportunity the full suite (almost 1000 sq. ft.) L.R. with F.P., terrific kitchen, 4-pce. bath, 2 entrances and storage area. All this on quiet dead-end street with valley views, offered at only $79,900. To view call:
Sheila, Wally or Diane
388-7557
388-6275 Pagers 2804, 741, 346
Capital City Realty Ltd.

B.C. LAND 3.48 ACRES

In Colwood area, usable land with 2 or 3 br home, like new, with fp, two appliances, teak cabinets, laundry. $69,900.

LANGFORD LOVELY

With almost complete development on two levels a 3 br home for the modern family. Spacious foyer invites you to look further.

$39,500

Handyman — 2 br special. Separate garage. Quiet cul-de-sac. For viewing call Gail Jenkins, the ORANGE BIRD 478-5588, 478-6458.

4 SUITES PLUS BASEMENT GROSS MONTHLY INCOME $793. ASKING PRICE OF $69,800. ONLY 1 BLOCK TO JUBILEE HOSPITAL. LOTS OF PARKING PLUS NICE BACKYARD. QUIET CUL-DE-SAC, NO VACANCIES IN 5 YEARS. PHONE CHUCK LOVEDAY 721-3051 or 592-2407.
MARGETTS & GOWER
OAK BAY PROPERTIES LTD.

THE "HISTORY MAKERS" WHITTOME'S

OPEN SAT. 2-4
1898 PROSSER
SAANICHTON

Immaculate, 2 yr. old, 3 bdrm STRATA TITLE DUPLEX. Wall to wall throughout, fireplace in living rm., carport and storage shed. Well landscaped lot. Asking $50,500. For more information & prior viewing please call:
388-4271 Oliver Douglas 598-3926
388-4271 Ted Wilkinson 384-3944

92x405 LOT

Trees, privacy, space to grow things, a green house, workshop, double garage. Delightful no step 2 bdrm home. Living-dining rm has FP, gleaming HW firs, kit with ea area. Utility rm. Vendor will carry mortgage. Call to view this lovely property today.
388-4271 Ruth Lukaitis 477-5306

OAKLAND AREA

Attractive 2 bdrm no step stucco bungalow, situated on large easy care lot close to Hillside Mall. Asking $43,500. For more information and to view please call:
388-4271 Ted Wilkinson 384-3944
388-4271 Oliver Douglas 598-3926

VICTORIA

New on market, 2 bdrms on main. LR with fireplace. U shaped kit, eating area. Full bsmt has bdrm and rec rm. Well kept home. Call 388-4271 Donna Valikoski 384-2057
$53,900.

SUNRISE REALTY 595-3341

OPEN HOUSE
OAK BAY
Near the Sea
Sat. 1:30-4:00
2074 Lorne Tce
(Nr Crescent & Foul Bay)
SUPERB RESIDENCE
Spacious/Character
$128,750
W. G. MOORE
388-5464 Pgr 700

SINCE 1887 Pemberton, Holmes Ltd. 1000 Gov't St 384-8124

LANGFORD BEAUTY

This 5-yr.-old 3-br. bungalow is nestled among trees, shrubs and flowers on quiet cul-de-sac on 76x100 ft. lot well back off the road, ensuring quiet and seclusion. Featuring separate dining rm., 3 baths, partly finished basement with separate entrance making it ideal for in-law suite. This home is sensibly priced at only $58,500. Drive by 821 Wren then give me a call. MLS.
DEL WILLIAMS
385-9855 384-8124

GORGE WATERS ONLY &79,500

2 BEDROOMS, DEN — One of the finest 6-year-old homes on this quiet cul-de-sac. Living room and 13.4x9.7 dining room. Large master bedroom with ensuite. Fantastic rec room with bar, oak floors, and indirect lighting. Spare bedroom or den and 2-pce. bath, oil fired hot water heating, front lawns sprinklered. Double carport. Workshop and oddles of storage. ML 35832.
Call CLIFF ANDERSON
477-3394 384-8124

Century 21® WESTERN HOMES 1037 Cloverdale 386-3494

SPECTACULAR

Spacious executive home on very quiet street close to Mount Doug Park. Do you need large bedrooms? Four of them on two levels with full basement. How about a large treed lot. Mid $90s with completion in January. TERRY SMOLLETT, 386-3494.

WISE INVESTMENT!

If you are a character searching for an untouched affordable home with potential call me now to see this 3-bedrm. home with sep. d. room plus 2 fireplaces. Price? $36,900. MLS 37327. JOANNE WATT 386-3494.

WRAP IT UP FOR CHRISTMAS! A REAL GEM!! $41,900

This 2 B.R. home is spic and span inside and out. L.R. is warm and cozy. Bright kitchen with dining area, plus sep. utility. Large fenced back garden with a super 22'x14', heated and wired separate workshop and garage. MLS 36674. To view phone TERRY EDEN 386-3494 (24 hrs.).

Century 21 MAYFAIR REALTY Mayfair Centre 386-2955

MARYLAND AREA

New M.L.S. in fine Sidney residential area. 3 bedrooms, full bath plus ensuite. Den and rec. room in full bsmt. Original owner. A must to view. Only $69,900. LEIGHTON NOBLE, 386-2955 or 721-3047, 388-6275, Pager 789.

FAIRFIELD EXCLUSIVE

Just a few steps from the sea this 3 bedroom home offers large living room and dining room, full basement, attractive entrance and much more. Asking $60,000. Call LEIGHTON NOBLE, 386-2955 or 721-3047.

Cedric Steele Realty Ltd. 388-6258

SOUTH OAK BAY $61,900

Lovely character 2-bedroom home close to everything in very desirable part of South Oak Bay. Beamed ceilings, buffet, plate rails and leaded windows add to the pleasant feeling of this home. Call now for an appointment to view.
JOHN WEST 388-6258

NEW! JAMES BAY $62,500

Unique contemporary 3-4 bedroom, sunroom home. Nicely situated, close walk to city and Dallas Rd. Attractive compact lot. Spacious L.R. with F.P., dining room and family room on main floor. Bedrooms and sunroom up. Family sized kitchen. Double glazed windows. Well insulated. Top quality finishing, including broadloom throughout.
JOHN M. HUNTER
388-6258 388-6966

$1900 DP 10¼% MTGES

Down payments as low as $1900, if you have been refused a mortgage elsewhere give us a call & ask about our financing. TRADE YOUR OLD HOME FOR A NEW.

GORDON HEAD

New homes in various stages of construction close to UVIC, all schools & shopping centres. Floor area 1200-1600 sq. ft. Buy now and have house finished to suit you or do some of the finishing yourself.

ESQUIMALT

1390 sq. ft. of floor area, renovated 4 brs., 2 baths, large utility rm., spacious kitchen, den with fireplace off livingroom, large lot ½ block from water.

CUSTOM BLDG.

Have your dream house built on one of our 76 x 130 ft. lots in Gordon Head area or a lot of your choosing. Do some of the work yourself & save money.
Mrs. Pat Saulnier, Kasapi Const. Co. Ltd. 538 Dupplin Rd. at 386-6191 or res. 384-2197.
A MERRY CHRISTMAS IS IN A KASAPI HOME.

Lorenzen REALTY LTD. 50 Bastion Sq. Bus. 383-4151

OPEN HOUSE DUPLEX 410-412 KIPLING Sat 1:30-4:30

2 beautiful top condition homes, both full basements drive in garages and very lge lot 1150 sq. ft. side has 3 bedrms main; R I for 4th dn, both have rec rms, big liv rms with f.p. big Dining L's, spacious kitchens with eating area. 2nd side has 2 bedrms. Permission to strata title approved. Get together with your friend to enjoy top rate homes at a reasonable price. GRAY LORENZEN, 652-1038 or 388-5464.

BLOCK BB BROS.

SOOKE

1380 sq. ft. quality built basement home. Bright and cheery kitchen, hardwood floors. Double garage, large landscaped lot. Fruit trees. Close to all amenities. Video listed.
478-5561 PAT WALKER 474-1581

4 BEDROOMS

1266 sq. ft. no step home. Extra large living room, sliding doors to deck. Garage. Large corner lot. For private viewing call now
478-5561 PAT WALKER 474-1581

OPEN HOUSE Mon.-Sat. 2-4

Come to 4055 Dawnview Dr. 1st. right off Edgelow and Gordon Head Rd. Large, spacious Post and Beam style, 1600 sq. ft. of finished area, 3 bedrooms, 2 full baths, 14x10 Dining room 18x14 Kitchen with patio doors leading to large sundeck overlooking UVIC. Large foyer entrance with double doors leading to RI family room. Double carport. Homes priced at $79,900 and up, low down payments and terms to suit most budgets. TRADES CONSIDERED.
2 other houses large Spanish style and split level with 4 levels. Buy now and move in for Xmas.
Mrs. Pat Saulnier, Kasapi Const. Co. Ltd. 538 Dupplin Rd. at 386-6191 or res. 384-2197.

BB BROWN BROS on LANSHARD
"People Helping People"

OPEN HOUSE
2211 Greenlands
(Off Gordon Head Rd.)
Sat., 2-4 p.m.

Here's a nice place to retire. A cute, 2-bedrm. no-basement home. Living room with open fireplace. W/W, wool carpeting. Situated on a beautifully, landscaped and fenced lot in a very desirable area of Gordon Head. Secluded patio at rear. Offered at $62,500. In attendance.
DOUG LAWSON 595-2486
or 385-8771 (anytime)

OPEN HOUSES IN FAIRFIELD

1228 CHAPMAN
SAT. 2-4:30 P.M.
Character 2-storey home of 2 plus bedrooms, 1½ baths, separate dining room and family room. Open for offers close to $60,000.

1407 THURLOW
SAT. 2-4:30
Vendor requires quick sale as he has already purchased. Reduced to $55,500 and will consider all offers. 3-4 bedrooms. Full basement. M.L. 36865.
To preview, call Ann or Tony at 383-2244.

GORDON HEAD

Nearing completion 3 bedroom home, with family room, 2½ bathrooms, thermopane throughout, double carport. 1655 Tasco, off Columbia, via Kenmore. $87,500. Phone builder, 652-1673 or 652-4155

LARGE OLDER HOME, FOUR bedrooms, bath, upstairs. Living room, dining room, den, kitchen, on main floor. basement. Large lot with fruit trees and lots of parking. asking $50,000. phone 385-8329

563 FOUL BAY RD. TWO BEDroom, 1,125' house, sunken living room, fireplace. On large private 13,000' lot. Out of town move forces sale. $69,900. Owner 592-4491.

$49,000, IN ESQUIMALT, 2 BEDroom, full basement, kitchen, dining room, living room with fireplace, large unfinished rec room with fireplace, inside garage, lot 60x120. 385-9932.

DFH
D. F. Hanley & Associates Ltd.
1557 McKenzie 477-7284

HANG THIS KEY

ON YOUR XMAS TREE. It will open the door to this 3-bedroom home just one and a half blocks to SEARS. What convenience! Large family kitchen, living room with fireplace, 4-pce. bathroom. Rec room in bsmt. with built-in bar, games room, laundry room, workshop and drive-in garage. Full price $59,900. Call
BRYON or ELFIE JEEVES
477-7284 (Bus.) 477-6257 (Res.)

SAEC

FULL SEA-VIEW CORDOVA BAY ESTATE SALE $79,500

Large 2-bedroom, full-basement home overlooking the bay. Spotless and bright, in excellent condition with hardwood floors, hearth fireplace, built-in oven and counter-top range, plenty of cabinets and storage space, wrap-around balcony, drive-in garage, workshop, oil heat, terraced garden, trees and shrubs, on quiet-dead-end street. Full seaview from all three levels with complete eastern exposure. Plenty of room for further development in the ground-level high-ceiling basement. Immediate occupancy. For a private showing call Wayne Strandlund at SAEC 382-9255 (24 hrs.)

OPEN HOUSE NEW HOME BY BUILDER
Sat-Sun 1:30-4
SCOHON DRIVE
CENTRAL SAANICH!!

(Left on Mt. Newton X'rds at Waddling Dog, past side of Munic. Hall, left on Scohon).
2 Bedroom Cath. entry at $58,900!!
Fully landscaped. Flexible financing available!
Malen Const. Co.
658-1122.

BRENTWOOD BAY

6836 JEDORA DR. — New 3 bdrm executive home offering over 2200 sq. ft. of superbly finished living area, incl. main floor family room plus basement rumpus room with f.p.
6842 JEDORA DR. — Nearing completion — modernistic 3 bdrm home, cedar & stucco exterior, shake roof. Vaulted living room & dining room ceilings permit viewing from upper level family room. Covered deck.
These homes offer value to the discriminating buyer having excellent floor plans and quality workmanship. Nice secluded area. Price $86,500 & $89,500. 10½% mortgages available. Open to view daily 1:00-4:00 p.m.
S. Fioritti Const. Ltd. 658-5356

NEW HOMES $45,000 Only 1 left BRENTWOOD

Deluxe 3 bedroom, with fireplace on large lots with as little as $1250 down including B.C. Grant. Monthly payments approximately $310 per month. All legal fees paid for by the builder. 5 year HUDAC warranty. 658-8686 or 479-6294

Langford $39,900

Two bedroom home, 1,000 sq.ft. Large treed lot, good assumable mortgage with Royal Trust. This home was completely rebuilt 3 years ago. Call 382-7235 for appointment to view or drive by 661 Hoy Lake Rd. off Millstream.

Beautiful Bamboo

This brand new 2 bedroom cedar comtemporary home is really different. Featuring skylit well through three level mezzanine, vaulted living room, skylit soaking tub with separate shower, cedar faced fireplace, custom teak cabinets, skylit basemnt 1½ bath with 3 piece roughed in basement. Double underground garage, close in, quiet residential area. Fenced and landscaped. Direct from builder at $85,000 by calling today.
MOORE & CAMPBELL
DESIGNER BUILDER CO LTD
385-4227 384-2131

3 Bedr. Home On 1.4 Acres N. Quadra Area Ask $104,500

Modern 3 bedroom full basement home on 1.4 acres. Spacious living room with fireplace. Separate dining room. Country views from high location. Good subdivision potential for 5 lots plus lot home is on. Possible Church site.
H. Mitchell 479-4818
Island Homes Ltd. 386-7545

GORDON HEAD

4 bedrooms, 3 full baths, 1 ensuite, 2 rock fireplaces, fully developed on both levels, must be seen to be appreciated. Owner will consider all offers. For appointment to view call D. Simms, 386-3414, 9-5; evenings, 386-6916. OK Trucking.

BY OWNER

1500 sq. ft. living space, 8500 sq. ft. corner lot, 3 bedroom home, living room with fireplace, wall-to-wall carpet, eating area, galley type kitchen, large sundeck, 1½ bathrooms. Downstairs: rec room, 11' L-shaped bar and much more, 3rd bedroom, laundry room, carport. Asking $62,900. By owner. Phone for appointment 479-9293. 1304 Dunsterville.

Gordon Head

IMMEDIATE POSSESSION, 1 YEAR OLD 3-BEDROOM HOME, CLOSE TO ALL SCHOOLS AND SHOPPING. LARGE KITCHEN WITH NOOK AREA, 1½ BATHS, ROUGHED-IN F.P. AND BATH DOWN. $48,500 1ST MTGE. AT 10¼%. FULL PRICE $59,500. CALL 385-6211, EVE. 598-1737.

OWNER MOVING, NICE three bedroom home, fireplace, deck, carport, full basement. Quiet area. Close to conveniences. $63,500 479-7201 No Agents

POPULAR LAKE HILL
OPEN HOUSE DEC. 16-17
1-4 pm.
1025 McBriar Ave.

Please come inside our modernized 3 bedroom, no step bungalow. Large living room with unique feature fireplace. Kitchen has eating area with adjoining laundry area. W.W. carpet, storage area, carport, and big workshop for that handyman! Lot 63x143. No agents please.
$55,400
479-4470

OPEN HOUSE BY OWNER
Sun. Dec. 17, 10-4:30
2524 Jeanine

New 3 bedroom home in quiet country setting, 10 mins. from town, close to shopping and schools, large kitchen and livingroom, heatilator fireplace, 3 bathrooms, 2 car heated garage. Thremoglass windows, carpeted throughout. Reduced to $69,500. 478-93326.

Quiet View Royal

This retirement rancher at $53,900 is just 7 yrs. old and like brand new. 3 bedrms, gleaming oak flrs., F.P., attach. carport and workshop. MLS. JIM RANSON 479-5910, Westgate Realty Ltd. 388-9941.

1 CHANCE ONLY $1500 DOWN

Older 2 bedroom home, electric heat, full basement on duplex lot. Fruit trees, chicken coop. Suitable for working couple. For appointment phone owner after 5 pm, 478-8970.

4 BDRM — $53,900

Fantastic deal on this two full bath unit with 21' rec room, covered sundeck. Near Esquimalt High School. Assume $39,000 mortgage, vendor may carry a 2nd. Eves. 477-7750.
BOWDEN REALTY, 383-5524

BY OWNER, 3319 SHELbourne, 10 year old NHA two bedrooms up, two in full cement basement, 2 bathrooms, living room, dining room combination with fireplace, kitchen has nook. Downpayment could be B.C. second. Full price $57,900. Call 479-2216.

BY OWNER

5 year old, 3 bedroom home, finished full basement with family room. Newly painted in and out. Gigantic lot with boardering stream. Near Thetis Park. $55,900. Phone 478-0582

$45,900. IMMACULATE 3 BEDroom, full basement character home. Completely redecoarated. New wiring, plumbing, furnace. Open House weekend afternoons. Weekdays 5 to 8 pm. High Cook area. By Owner 384-5077 or 598-1208.

HOUSE FOR SALE OR RENT to purchase, 3020 Uplands, 4 bedrooms, 2 baths, heated pool, 4 car garage, agents welcome. $145,000. Rent negotiable. 595-2436.

OAK BAY, PRETTY 2 BEDroom bungalow, quiet street, near shops, etc. Completely redecorated. Attractive fenced back garden. $63,900. 477-6722.

BY OWNER, EXECUTIVE 4-bedroom house, North Oak Bay, $109,500. 592-2608, by appointment only.

BY OWNER, 3 BEDROOM, 2 bathroom, spacious home with basement, near all conveniences. $41,500. No agents please. 383-3309.

3 BEDROOM, NEW WIRING, new oil furnace, basement, Burnside School area. $38,000 595-8060 after 6:30pm

11 YR. OLD 4 BEDROOM, 2 bathroom home with view. Principals only. $57,000 firm, 592-7521.

C.N. MONTAGUE CO. LTD.
Sales, Consultations, Rentals
1720 Lillian Rd. 595-4413

FAIRFIELD REALTY LTD.
Call the Fairfield Specialists
1295 FAIRFIELD RD. 383-2244

LANDMARK PROPERTIES
203—895 FORT ST. 386-6762
"REAL ESTATE SPECIALIST"

BY OWNER, 2 BEDROOM house, Esquimalt, $37,000 firm. 384-7078.

BY OWNER SIDNEY
3 bedrooms, 1½ baths, $50,000. 656-3497

BY OWNER, 3 BEDROOM, full basement 2 storey house for sale. 646 Pine.

WATERFRONT PROPERTY AT Shawnigan Lake, 1 acre, $54,000. Will trade for property in town, 383-8281.

SIDNEY, BY OWNER, 2 BR., 2 baths, fireplace, easy care lot with pool, $53,600. 656-5614.

253 COUNTRY HOMES and PROPERTIES

SOOKE REALTY LTD.
642-5426

MRS. FLORENCE GOLDIE
642-3140

WATERFRONT — Something different — a whole acre of waterfront, lawns, shrubs, trees, fish pools, — AND the house! Master bedrm. 15'x20', ensuite 4 pce. bathrm., overlooking water & hills, 2 more bedrms. — liv. rm. 26'x14' with fireplace. Galley kitchen plus many windowed sunny den overlooking waterfront. Excellent value at $135,000.00.

Good family home on ½ ac. lot, good area close to waterfront, ½ mile to school bus, 5 bedrms. 3 bathrms., raised fireplace in liv. & fam. rm. Try offer on $57,900.00.

Owner has to move and has reduced price on the well built minimum upkeep 3 bedrm. home. Large liv./din. rm. No steps, walking distance to village. Waterview from deck. Garage 220 wired for workshop. Now at $37,000.00.

SHERRINGHAM ESTATES — Lots No. 17 and No. 92. 1 acre each on blacktop roads. Close to school bus. M.L.S. Only $14,500.00.

PICTURESQUE OLD WEST SAANICH 5 ACRES

2500 plus sq. ft., 4 bedrooms, carpet and hardwood flooring. Thermo windows, 2 fireplaces, spacious living room. Heatilator with elevator wood box, Roman brick arches, built-in Jenn-Aire cooking appliances, 32 ft. of kit. cabinets in California Black Walnut. 264x813 lot landscaped — fish ponds, new barn. Many large firs and cedars on property, fruit trees and many extras within 6 miles of city. $169,000.
388-7557 Pat Forbes 477-0580
Capital City Realty

With or Without ...

... furniture, this 2 bedroom, basement home in Sidney is ready for quick possession. Close to Marinas and Schools. Ideal small family home with Quality at a reasonable price! Asking $57,900.
656-4000 D. DROST 656-2427
SAANICH PENINSULA PROPERTIES LTD., SIDNEY

ON THE BEACH

Magnificent selection of cottages, Townhouses, apartments offering fabulous views and within maintained estate grounds. Absolute peace and quiet our first priority.
For a viewing appointment
OCEAN VILLAGE
642-5254

CENTRAL SAANICH $67,500

A mini farm on 2 acres of flat farmland, fenced on three sides. Two-bedroom home in need of repair, approx. 25 years old. Exclusive with
OLE KNUDSEN 479-2764 or
Royal Trust 384-8001

BRAND NEW HOME 2 ACRES LAND ROYAL OAK

Home nearing completion. 3 bedrooms on main. Full bathroom and 3 piece ensuite. Vaulted ceiling in living room. Lots of room on ground level first floor. Large sundeck over carport area. Very pleasant location on Royal Oak Drive. $99,900. CALL: JOHN HOLMS at 386-7521 BOORMAN INVESTMENT CO. LTD. 612 FORT ST.

HORSES AND CHICKENS

Have their own private accommodations on this 3.37 acre estate. Plus grand older home with 3 bdrms., full bsmt and giant living rm. See this parklike setting and buy both parcels for $96,500. MLS 36801. JACK DAVIS 386-3494.
CENTURY 21 Western Homes
1037 Cloverdale Avenue
386-3494 (24 hrs.)

DEEP COVE

New designer tudor style home on .85 acres. 3 bdr., 2 baths, property bordered by nature park on 2 sides and includes an orchard. Well set back from road among oaks and firs. Asking $82,500. Call 656-4190 res. or 385-7703 for appointment to view.

GORDON HULME LTD.
Sidney-Saanich Peninsula
656-1154 2444 Beacon Ave.

SAANICH PENINSULA PROPERTIES LTD.
2254 Beacon Ave., Sidney 656-4000

256 WATERFRONT PROPERTIES

Open to View
2774 Murray Drive
(OFF ADMIRALS RD.)
SAT. 2-4:30
$85,000
New Listing
Something Special
Possession March 1

A RETIREMENT GEM SITUATED IN A LOVELY AREA WITH A COUNTRY LANE ATMOSPHERE WITHIN THE 3 MILE CIRCLE. THERE ARE SWANS AND DUCKS AT YOUR DOORSTEP ON THE 60x134 EXPERTLY LANDSCAPED LOT. THE ATTRACTIVE HOME WITH SHAKE ROOF AND FEW STEPS FEATURES A LARGE SUNKEN LIVING RM WITH 17' VIEW WINDOW' DINING ROOM WITH SLIDING GLASS DOORS TO SLATE COVERED PATIO OVERLOOKING THE WATER; TWO LARGE BEDROOMS; 4 PCE PEDASTAL PEMBROOKE BATHROOM; FULL CEMENT BASEMENT; OIL FIRED HOT WATER HEAT. A LOVELY FLOOR PLAN AND A BEAUTIFUL SETTING. DON'T FAIL TO VIEW THIS HOME. AN EXCLUSIVE LISTING - PRIOR APPOINTMENTS ONLY THROUGH MR. YELLS 388-4271 OR RES. 383-5039. ACT QUICKLY ON THIS HOME. J. H. Whitome and Co. Ltd.

UPLANDS 1 ACRE WATERFRONT SWIMMING POOL 4 BEDROOMS

On an acre of secluded UPLANDS waterfront property with 122' of sandy beach a 4 bedroom no-step residence of over 3000 sq. ft. designed to take advantage of the unique location. 35' reception hall, 27' drawing room, separate dining room, spacious den, and a fully modernized kitchen with separate breakfast room. 4 bathrooms, 2 fireplaces. Thermopane windows. 60x30 swimming pool with total privacy, changing rooms. Direct access to pool area from drawing room, den, 2 bedrooms. Double garage. Room for tennis court. A unique property. Offered at $275,000.
Residence Office
598-1420 Ted Walford 477-1841
Block Bros. Realty Ltd.

2.3 ACRES WATERFRONT

Situated on North Saanich Peninsula with approximately 218 feet on the water. Small two bedroom summer home. This beautiful ocean front property offers good seclusion and fine beachfront. Offered at less than current assessed value. To view call Brian Lawless at 382-7276. Exclusive.
Town & Country Rlty.

Swimming-Boating and Fishing 3 BEDROOMS LANGFORD LAKE

Cosy, renovated Lakefront residence featuring 20x15 living rm. with acorn fireplace . . . 12x9 dining rm. . . . all electric kitchen. Full price $64,900.
DICK JAMES
385-2481, 592-2139
Swinerton, Stewart Clark Ltd.
REALTY WORLD

ESQUIMALT LAGOON WATERFRONT $89,900

Custom built, 1450 sq. ft., with interesting floor plan. See thru F.P., LR to DR, 3 bdrms., 2 bathrooms on main, big old fashion size kitchen, built in cabinets, book shelves, plus full basement with FP. No drive-by's. Appts. thru L.S. only. MLS 377220. BILL WILSON 386-3494.

WATERFRONT FORECLOSURE $47,900

Small house, beautiful Billings Pt. waterfront. MLS 37159. BILL WILSON 386-3494 (24hrs.)

Shawnigan Lake

Attractive, family home overlooking the lake PLUS a water front permanent cottage. Spacious quality home offering 4 bedrooms, 3 sets of plumbing, 2 fireplaces, large dining room, hot water heating, wrap-around sundeck, shelter for 2 cars and boat. Self-contained, 2-bdrm., cozy cottage, with sundeck, on the water, rents for $190. Well maintained property, .6 acre, storage shed, greenhouse and fruit trees. Beautiful spot on the East side, close to the Village. $108,000 (MLS) smaller trades considered. Leo Van Dyk, 386-3585, res. 479-6264. Victoria Realty Ltd.

200 FEET OF SALTY WATER

Facing south to see the Olympics and Straits better. Treed for privacy, close to town for your convenience and possibly subdividable for your profit. Over 1½ acres at $82,900. MLS 36120. TERRY SMOLLETT, 386-3494.
CENTURY 21 Western Homes
1037 Cloverdale Ave.
386-3494 (24 hrs.)

FINEST VIEW IN NORTH Saanich, thermo pane windows, electric heat, den, utility, work shop, 2-3 bedrooms, enormous stone fireplace, large sundeck, swimming pool, ½ acre. 656-4239

DECOURCY ISLAND, .85 ACRE, fantastic location, good moorage, $16,500. 592-3592.

WILDERNESS CAMPSITES 29 acres, 1500' waterfront, from $5,000. Phone 386-1607 before 10 am.

258 CONDOMINIUMS

JUST LISTED SUPERIOR LUXURY TWO BEDROOM 2 FULL BATHS CONDOMINIUM PRIME DALLAS RD. ASKING $134,900

Located on the fifth floor (facing south and west) of a superb steel and concrete building, this immaculate prestige apartment-home affords PANORMAIC SEA AND MOUNTAIN VIEWS. Nearly 1400 sq. ft. of luxurious living space, including living room (20x15) with glass enclosed white brick raised hearth FP, separate dining room (12x11), excellent kitchen with eating area, utility room; two spacious bedrooms (16.6x11 and 12.4x11.4) — master bedroom features deluxe 4-pce. ensuite bathroom and WALK—IN DRESSING ROOM CLOSET. Many VALUABLE EXTRAS including self-cleaning stove, 15-cu. ft. fridge, dishwasher, garburetor, WASHER and DRIER, and all DRAPERIES except those in 2nd bedroom. Ideally situated close to Beacon Hill Park and all amenities. For further information or appointment to view call ROBERT YOUNG 388-6275 (Pager 821) or 383-9898; Res. or 383-4124 anytime. Park Pacific Investments Ltd.

the Permanent — For Sale
3647 SHELBOURNE 477-0141

OAKDALE ESTATES

Three new suites remaining priced at $58,900, $60,900 and $64,900 and offering you:
1. Large L.R.-D.R. areas complete with F.P. and balconies.
2. 2 B.R.s, 2 baths, ensuite washer-dryer hookup and storage, undercover parking.
3. Views and/or privacy from the hill-top location. Drive through this 4-acre estate at 3958 Cedar Hill Rd. (behind University Mall) then to view individual suites call:
477-0141 B. SIMONS 477-1449
477-0141 A. LAWRENCE 477-9313

FORECLOSURE

A 2-B.R. unit in Esquimalt in a well-maintained complex. Ensuite plumbing, stove and fridge, covered parking. Quick possession. Asking $29,900. To see call:
477-0141 B. SIMONS 477-1449
477-0141 A. LAWRENCE 477-9313

1-B.R. CONDO.

Mint condition. Tastefully appointed. Quality built. Well maintained. Underground parking. Mt. Tolmie area. Call to view.
CONNY YASEY
477-0141, pager 735 477-8751

GROUND-LEVEL ENTRANCE

With DIRECT ACCESS to outside. This bright 1-B.R. suite is ideal for a wheelchair. Close to shops, bus, etc. Swimming and swirlpools, workshop, etc. Just $29,900. Good financing.
477-0141 MAUDE DOBSON
The Permanent

$39,900 3 BEDROOMS

2 units to choose from: 1—Large right top-floor corner location. 2—Beautifully decorated 3rd floor suite. Over 1,100 sq. ft. of living area, large ensuite storage and appliances. Children welcome. A great buy for the young family. (MLS)
Diane Fullmer 384-8075 Pgr 407
Art Streight 388-6275 Pgr 882
GARDNER REALTY LTD.

FAIRCLIFF MANOR FAIRFIELD TOP FLOOR CONDOMINIUM

Quick possession. 2 bedrooms. Balcony off living room. Includes appliances. Views of Government House and Craigdarroch Castle. Quiet, ideal loction. Now offered at $49,000. MLS. CALL: JOHN HOLMS at 386-7521 BOORMAN INVESTMENT CO. LTD. 612 FORT ST.

RELAXED AND WARM

Cozy and comfortable easy care living. Lovely 3 bedroom 2 storey quality built townhome with wall-to-wall carpets, built-in dishwasher, 1½ baths, lovely views both front and back. Private sunken patio. Professional landscaping. Unique, very peaceful setting. $49,900.
Dave Vogelgesang
388-5464 Office
Pager 760 477-1841
BLOCK BROS. REALTY LTD.

OPEN HOUSE 1667 BISLEY PLACE SAT. and SUN. 2-4 p.m.

Super Mt. Doug view from large sunny deck. Friendly young neighbourhood close to schools. Immaculate newer family home, 4 bedrooms, 2½ baths and much more. Asking $78,900.
RUTH CROSLAND
477-0191 595-5677
477-0191 MABLE BAKER 477-6125
Royal Trust Corp.

PENTHOUSE

The Savoy, 777 Blanshard, intown location, with Panoramic ocean, mountain, harbour and city views. Superior concrete and steel building. Large roof top patios, 2 levels, 2 bedrooms, 1 full and 2 half baths. Fireplace. Hot water heated. New and vacant. $89,900 or offers. Owner 385-0520, 385-5663.

BEACON HILL PK. NEW AND NICE

2 Bedrooms, 1½ baths, 3 major appliances. Fireplace and elevator. Facing the park. Very realistically priced † $67,000. Clear Title. Move in for Xmas. To view please call Vaughn Thompson at Victoria Realty Ltd. 386-3585 or res. 658-8541.

ORCHARD HOUSE

Call today on this newly listed South East corner suite on the 18th floor. Provides fantastic views of mountains, straits, park and city. Tremendous complex with year-round swimming, sauna, swirl, putting and bowling greens, underground parking, controlled entry — $35,800. MLS 385-7721 DALE BRIGGS 592-3978
GARDNER REALTY LTD.

258 CONDOMINIUMS

JACK MEARS
OAK BAY REALTY LTD.
2194 OAK BAY 598-3321
Where Trust is the Basis of All Business

GLORIOUS PANORAMIC VIEWS FROM THE DELIGHTFUL SUITE!
True picture post card scenery spread out before you. Quiet 2nd floor location in an excellent building. Bright spacious suite offering 2 bedrooms, very tastefully decorated. Underground parking, plus extra parking if required. Monthly maintenance $28.00 per month plus low taxes. Asking only $44,900 and vendor will consider a house in trade. JACK PETRIE 598-8736 (res) or 598-3321 (office).

WATERFRONT OAK BAY
$66,900
Luxury co-op suite on the waterfront.
—Large living room with electric fireplace.
—Compact kitchen with 4 appliances.
—Good dining area all beautifully carpeted.
—Two bedrooms plus bath.
—Plenty of extra storage space.
For information please contact BEV JEFFERY 598-3321 or BILL MOHR 598-3321.
Member
Relocation Services Canada

THE NEWPORT BEACH
Only a few yards to Oak Bay's most exclusive waterfront on Beach Drive overlooking the Oak Bay Marina. Spacious luxury, two bedrooms, two full bathroom apartment homes built with all the extra design feaatures and meticulous craftsmanship that typify all of Park Pacific's many fine projects. Half of these exceptional luxury apartment homes have sold in the past few weeks, somewhat of a record considering the price range and current market conditions. There will probably never be another building of this quality, in a similar location, ever to be created again in Victoria. Don't miss this fabulour opportunity to purchase happiness and peace of mind for the rest of your life knowing you will have an investment similar to a valuable original painting or a one of a kind art piece.
Priced from $110,000.00
Look for the classic blue canopy at 1375 Newport Avenue. Call now for appointment to view — 598-4224 between 1:00 and 5:00 p.m. or 383-4124 twenty-four hours. Another quality development from Park Pacific Apartments Ltd.

OPEN
2-4:30 p.m. Sat.
104-1312 BEACH DR. Two bedroom, 1½ bathroom in the "Anchorage" for sale at $59,500. A spacious suite in a smart building. ML 35851.
385-3435 Res. 598-2253
Stanley Winterbottom
P. R. BROWN & SONS

OPEN SAT
1-4 p.m.
201-1035 SOUTHGATE
(Near Beacon Hill Park)
$46,500. Large 2 BR, 2 baths (ensuite with shower) Over 1200 sq. ft. End unit with windows on 3 sides. Urgent sale. Vendors moved to mainland. See this top value. Sat.
385-3435 Roy Anderson 477-5057
P. R. BROWN & SONS

OPEN HOUSE
SUN. 2-4:30 p.m.
BEACON HILL PARK
302-1050 PARK BOULEVARD
Very spacious and bright 2-bedroom corner suite in lovely block — overlooking Beacon Hill Park. Almost 1200 sq. ft. featuring 1½ baths, quality wall-to-wall, loads of closet and storage space and of course sun drapes and appliances. Controlled underground parking, large balcony and shopping and transportation are right around the corner. This really won't last long at
$55,900
JOHN TODD 598-7849
david burr ltd. 384-9335

WINDYHAUGH
ONLY 2 SUITES LEFT
#3-1258 sq. ft., featuring cedar walls, vaulted ceilings, antique balustrades, custom black and cedar kitchen and best of all a unique loft overlooking magnificent gardens, the city and the sea. Only $69,900.
#4-1019 sq. ft., featuring huge living room with fireplace, skylit kitchen, 2 bdrs., large bathroom with 6' tub and beautiful views to the East and South - a best buy at $49,900. Low down payment possible with Gov't mortgage or grant.
These suites offer total privacy on a ¾ acre estate high on the Queen Anne slope just minutes from bus and shopping. View them this Sat. and Sun. from 2-4 pm.
WINDYHAUGH
1968 Fairfield Rd.
Bruce Wilkin, All Star Realty, 598-5659 or 386-1255.

FORMAL DR? HOBBY RM? SPARE BEDRM? DEN?
You tell us what you'd do with the EXTRA room that exists in this out-of-the-ordinary suite. In add'n to the extremely spacious LR with sliding doors plus window for ADDED LIGHT, this ste. offers EXTRA-WIDE galley kitchen with 3 appliances and sought-after counter-top space. Charming bedrm. provides DBLE. CLOSET with extra storage space. Situated only minutes from downtown, near BUS LINE. EXCELLENTLY-MAINTAINED bldg. with workshop, sauna, swirl, billiard, etc. Only $34,500. MLS. Don't miss seeing this one! Call NOW for an appt. to view with
DONNA FOSS
477-7291 384-8075 (Pgr 504)
D.F.H. REAL ESTATE LTD.

258 CONDOMINIUMS

Oak Bay/Rockland Top Floor/Corner South Exposure
You've been waiting for it - and here it is! "Real" kitchen with lots of space for a TABLE AND CHAIRS; TWO bedmrs. (one with EN-SUITE); PASTORAL VIEW from LR and kitchen. Neutral W/W throughout this spectacular ste. WELL-MANAGED bldg. with good contingency fund offers WORKSHOP, attractive billiards and party rm. $58,500. Now aren't you pleased you waited? Don't hesitate! See this EXCLUSIVE listing today with
DONNA FOSS
477-7291 384-8075 (Pgr. 504)
D.F.H. REAL ESTATE LTD.

Cedric Steele Realty Ltd.
388-6258

WATERFRONT
1600 sq. ft. of superb living on Dallas Rd. at Ross Bay, unsurpassed views of shipping and the Olympics. This quality suite offers two bedrooms huge kitchen with eating area and sundeck plus SEPARATE DINING ROOM fireplace and in suite laundry. A quiet building in a super location, probably the best value of any luxury condo at $89,800.
JOHN WEST
or MURRAY BLANNIN
388-6258 598-2200

MAKE AN OFFER ON $25,000
Lovely, 1 bedrm. south-facing condo in a steel and concrete building situated close to town and shopping. The bldg. is well managed and allows no rentals so it will be well maintained. Stove, fridge and sun drapes are included. The low monthly assessment of $47.74 includes heat. 95% Financing is available to qualified purchaser. Phone now for an appt. to view. MLS.
KEN HIGHTON
477-7291 (Bus.) 385-9235 (Res.)
D.F.H. REAL ESTATE LTD.

Cedric Steele Realty Ltd.
388-6258

LAUREL POINT!
2 bedroom suites of varying floor plans for the discerning buyer. Trades will be considered.
CEDRIC STEELE REALTY Ltd.
388-6258

RETIRED? RETIRING?
Private Beach
Boat moorage at your back door. Magnificent views of the Harbour. Excellent choice of various architectural designs.
OCEAN VILLAGE
642-5254
For a viewing appointment

Just Reduced
$33,900
2 Bedrooms
Low Down
Good Location
Children Welcome
DIANE FULLMER
385-7721 384-8075, PGR. 407
GARDNER REALTY LTD.

MAKE A STRAIGHT EXCHANGE
Smart two-bedroom, two-bathroom apartment for an older small bungalow reasonably well maintained in quiet residential area. The apartment comprised of five rooms with many deluxe features, main floor location in an attractive town condominium building, and is valued at $42,500. Be first to call this weekend. SIMON FLETT, 592-7451 OR JACK GRANT, 477-8172 at the Permanent, 382-9191.

$495 DOWN with B.C. Grant
New Condominiums. Includes Frost-Free Refrigerator and deluxe Self-Cleaning Range. Monthly payments $216.00 PIT, $29,900. Call 385-2458 anytime for viewing. Byron Price & Associates Ltd.

Bickerton Court
Beacon Hill Park at your door, close to downtown and oceanfront. Large indoor pool and party room with bar, penthouse games room, terrific views. It's aone bedroom beauty, reasonably priced at $45,000. Immediate possession. To view, please phone 656-4517.

BICKERTON COURT
250 DOUGLAS STREET
2 bedroom, unparalleled view of park and grounds, southeast corner, lower floor, 1100 sq. ft. Quiet building, low assessment, many extras. One of Victoria's finest quality condominiums. Asking $79,900. Phone 383-1591, 388-5386.

OAK BAY TOWERS
Living room with Balcony overlooking Newport Ave. Dining room, kitchen, 1 bedroom, 4 pce. bathroom. Quiet, warm building. 1 block from sea. Laundry facilities on each floor. $10,250. downpayment. Price—$38,000.
BERT COLES 592-3311 or
Royal Trust 384-8001

BEACON HILL PARK
Cosy 1 bedroom apt. in well maintained building. Services include penthouse recreation, whirlpool, sauna and workshop. Call today $23,900. MLS.
RUTH CROSLAND
477-0191 595-5677
477-0191 MABLE BAKER 477-6125
Royal Trust Corp.

THE SAVOY
VACANT POSSESSION
Luxury 1 bedroom apt. in prestigious steel and concrete building. Close to City Centre, hospitals, and parks. Full price $37,500. P.G. Jackson Ltd., 388-9102, 450-1070 Douglas Street.

NO QUALIFICATION TO TAKE over mortgage (no legal fees) on my large 3 bedroom condo, 5 appliances, 2-3 piece bathroom, basement, covered parking, w/w, sea views, close to parks, bus, schools and town. James Bay, by owner, $47,900. 383-6171 or 652-5717.

LAMPSON COURT
Choice of two 3-bedroom family units on top floor. Ideal for the single parent. Close to school, shopping plaza and bus. Sacrifice $27,900—grants available.
BOWDEN REALTY, 383-5524

SPENCER CASTLE
DANZO & FRANCO HOLDINGS LTD. 384-4013, 386-3816

1 BEDROOM—$22,500
Choice of two suites on sunny south side with Olympic views. Suit the single buyer. Terms.
BOWDEN REALTY, 383-5524

DESIRABLE OAK BAY LOCATION, 1 bedroom, no step condominium, controlled entrance, one block from Village, library, theatre. $28,900. Far below replacement cost. 592-9144 or 592-3026.

"OAKDALE ESTATE"
ONLY 4 left, Hurry!
CALL 477-1449 or 477-9313

259 TOWNHOUSES

the Permanent For Sale
3647 SHELBOURNE 477-0141

$42,000 FORECLOSURE
Real opportunity to make an offer on this almost-new 3-B.R., ensuite M.B.R. Thousands less than new price. Floor-to-ceiling F.P. in L.R., good-size D.R., dishwasher and unusual quantity of cupboard space.
BRUCE BATEMAN
477-0141 384-2827

$46,500 AS NEW
3 B.R.s, L.R. and D.R. plus eating area off kitchen with appliances. Nice ½ bath off spacious entrance, country outlook yet close in with easy access to city. Swimming pool, etc.
BRUCE BATEMAN
477-0141 384-2827

OPPORTUNITY VENDOR LOSS
The rarity in townhouses, one just like your own home. Big 1700 sq. ft. with everything. Large L.R. with special F.P. and sundeck giving real views with southerly exposure. Family room with private patio, workshop. Yes, it does have a D.R. and a ½ bath off entrance hall. The whole set in quiet well-kept complex. 2 parking spaces incl., 1 covered. See it to believe it. View anytime. Only $55,000. 10¼% mortgage.
BRUCE BATEMAN
477-0141 384-2827
The Permanent

The Seahaven
897 Admirals Road
These custom designed townhouses priced from $52,900 have two and three bedrooms, each home has fireplaces in the spacious livingroom, smartly designed kitchens with full appliances, most units have double carports and full basements. Come out and view these exciting homes today from 1:00 to 8:00 P.M. daily or contact for personal viewing:
Westmont Realty (1977) Ltd.
388-4434

JACK MEARS
OAK BAY REALTY LTD.
2194 OAK BAY 598-3321
Where Trust Is The Basis of All Business

OPEN HOUSE
SAT. 1:30-4:00
118 MICHIGAN St.
Super new town houses in this popular and convenient area. Priced from $53,800 and offering fireplaces, skylights, one and half baths, fenced private patios PLUS ALL Appliances. See these today and move in for X-Mas. MARKIE MUNN or MARJ NAPPER at 598-3321 anytime.
Member
Relocation Services Canada

There's So Much For So Little
Located in the heart of Victoria within easy access to all areas. This bright and sunny townhouse is perfect for those who want lots of space. Presently the vendor is using 2 of 3 bedrms. as den and workshop. There are 2 bathrms, galley kitchen, separate DR and the LR has sliding doors opening onto a large fenced patio. As well as being spacious, it has excellent storage. Monthly assessment includes hot water heat and outdoor heated pool. You must see this one! Exclusively listed at $34,900.
LEONA EDMONDSON
477-7291 (Bus.) 384-5088 (Res.)
D.F.H. REAL ESTATE LTD.

$52,900 SOMETHING SPECIAL
That's what you'll find when you come to live in Village Grove — a unique adult community set on 4 acres of park-like grounds. This 2 BR., den and garage townhouse is ideal for the retired or empty nesters. There is simply nothing else like it in Victoria so come take a look before you make a decision on any other townhouse. MLS.
DIANE FULLMER
385-7721 384-8075 Pgr. 407
GARDNER REALTY LTD.

TOWNHOUSE
$49,500
Sunshine and lots of lawn make this end unit a most desirable home for some young family. Three bedrooms and three floors in super clean condition are what you will find here, and if you like swimming there's a large heated pool for your enjoyment too. Excellent financing is already arranged just for you. MLS. To view call
A. J. "SANDY" Crawford
388-6454 477-1561
Realspan Properties Ltd.

Country Side
As Low As $214/mo
for your own 3 bedroom home
For information please call
652-4461 or 386-0897
7925 Simpson Rd.
Open 2-5 p.m. Weekdays
E.Y. Construction Ltd.

Pemberton Place
Well-located, designed and constructed, this, we believe, is the finest townhouse project ever built in this city — but please, come and judge for yourself!
Located just off Fort St. on Pemberton Rd. Open House Daily 2 to 5 p.m. except Monday. Exceptionally well priced from $84,500.
Tod Hackett Construction Ltd.
384-1101 477-8646

LAKE HILL
Townhouse with a difference spotlessly clean and can be quick possession. Nice easy raised hearth fireplace L shaped LR and DR. Sliding french doors to patio. 2 bdrms. 4 pce vanity bath and loads of storage upstairs. See it soon. MLS LOUISE WILTERMUTH 477-6307 CASTLE PROPERTIES LTD. 386-6164.

259 TOWNHOUSES

SELKIRK MEWS
946 SELKIRK
Brand Spanking New
These exciting new townhomes should be seen quickly. Only six homes, all with basements, fireplaces, dining rooms and two bedrooms. Should probably be adult oriented. These were built with extreme care and thought by Pine Home Builders Ltd. don't be sorry, please come visit us. Priced from $54,900. OPEN DAILY FROM 2-4. Please call 386-3585, 384-4827, ask for Roma or John Molyard, Victoria Realty Ltd.

BARGAIN, GORDON HEAD TOWNHOUSE
Enjoy life. Ideal 3-bedroom townhouse. Pets and children welcome. Living room with fireplace. 2 baths, basement ready for development. Try our offer on $45,900.
BARBARA LIEBENAU 479-8389
Royal Trust 384-8001

A VERY NICE TOWNHOUSE. Located in spacious grounds complete with heated pool. Very reasonable taxes and assessment. 3 bedrooms, fireplace, basement. Only $42,500. Call Quickly Tom Evans 652-2620, 386-7545 Island Homes Ltd.

BEACON HILL PARK
New luxurious 2 bedroom townhouse. 592-0662 $68,900
TULL DEVELOPMENTS LTD.

263 GARAGES FOR SALE, RENT OR WANTED

WANTED
to rent garage to store older model car. 479-6065 or 477-7095.

WORKSHOP OR GARAGE FOR rent, fully insulated, loft for office, $150 a month, available immediately, Quadra area, 642-4463.

WANTED TO RENT GARAGE, vicinity Cedar Hill Shelbourne. 477-5095 after 5.

WANTED GARAGE SUITABLE for 18' boat. Mt. Tolmie area. 388-6228 or 592-3362.

WANTED FOR RENT, 1 CAR garage with light for restoration of vehicle. Call Bill at 479-2891.

WANTED: GARAGE OR LOT TO store older car. 598-4647

265 HOUSES WANTED TO BUY

OUR HOUSE IS SOLD
By mid-January we need 4 bedrooms, 2 bathrooms, large bright kitchen on main floor, living room, separate dining room, family room (off kitchen preferred), utility room, extra space for crafts on AT LEAST one acre on Saanich Peninsula. Phone 652-1993.

ALBERTA COUPLE
Urgently require 2, 3-bedrm home in nice area, up to $50,000. CASH. CHRIS GREIG 478-5953 or 386-6164.
CASTLE PROPERTIES LTD.

Retired School Teacher
Wants nice little home with or without basement. Close to bus line up to $65,000. BEN GREIG, 598-3105 or 386-6164. Castle Properties Ltd.

CASH FOR YOUR HOME
Investors will pay cash now for suitable homes up to $60,000.
GLENN NICHOLLS
598-5144 598-7689
T. L. Mann & Associates Ltd.

CASH PAID
If your house is suitable for rental purposes call my Agents, Lee Wrobel and Randy Small, 385-1431.
British American Realty Ltd.

THINKING OF SELLING
Retired couple genuinely require 2-3 bedroom home, $70,000-$80,000. Rockland or lateral street. Principals only resume please, Victoria Press Box 706. Replies confidential.

HAVE PURCHASER LOOKING for character home in Fairfield area. $70-80,000 range. Phone 477-0191 JIM DONNELLY 477-8855
Royal Trust

ISLAND RETIREMENT PROPERTY, 2 or 3 bedroom house and large lot. Box 2301, Yellowknife NWT.

WANT OLDER HOME, WILL purchase for cash. I am not in Real Estate. 479-2209.

WILL PAY $25,000 TO $30,000 for 2 bedroom basement home. No agents please. 382-1832.

268 LISTINGS WANTED

OLD HOME SPECIALIST
OAK BAY - FAIRFIELD - JAMES BAY
Prospective Purchasers Require
—older charcter type homes priced from $50-$100,000
—thinking of relocating, please contact me for market value estimates of your property without any obligation.
KEITH BOORMAN 598-3730
BOORMAN INVESTMENT CO. LTD.
612 FORT ST. 386-7521
EST. 1933

FAST, ETHICAL SERVICE that will sell your home or property at a price that is fair, both to you and the buyer.
DAVID SCOTT 385-3435
P.R. BROWN & SONS

270 EXCHANGE REAL ESTATE

LET'S TALK TRADE
We have several 1 and 2 bedroom condominium owners as well as home owners willing to trade with difference in cash. What do you have?
BOWDEN REALTY, 383-5524

TRADE
One bedroom plus den condo with all amenities, for a home, building lot, or late model car. Phone 479-7953 after 5 pm.

271 LOTS FOR SALE

ROCKLAND'S BEST!
2 SOLD 8 LEFT!
Opportuunity presents itself on these prestigious lots, fully serviced, a quiet cul-de-sac. Oak trees and city views. Priced from 49,500 to 54,900. Choose yours today.
LESLEE FARRELL
592-7246 595-3151
388-5464 Pgr. 665

OCEAN VIEW PROPERTIES, ¾ acre. Eliza Point Rd. East Sooke. $17,900, offers or trade. 382-3447 after 5 pm.

BEAUTIFUL ROCKLAND LOT, $49,500. Byron Price & Associates Ltd., 385-2458.

SHAWNIGAN LAKE, TALL Tree Lane — $14,500. 477-3038.

271 LOTS FOR SALE

At BROADMEAD
WE HAVE IT ALL
Sunny seaviews, meadows, private lanes, rocky outcrops, treed seclusion, quail, pheasant and more. If you've been looking for that special spot for your new custom residence, visit us at Broadmead, a community of quality homes, created with care to preserve and compliment its unique natural beauty.
. . . 100-ft. wide lots are not the exception in Broadmead . . . that's our average lot size . . .
. . . space to live, to grow, to enjoy casual country living . . . yet just 10 minutes from city centre
. . . We have an excellent selection of ⅓ to ½-acre home sites available for viewing, priced from $31,500 to $44,500.
TAKE THE FIRST STEP TO BETTER LIVING!
Visit us at our office-display home, 950 Royal Oak Drive
8:30 A.M.-5:00 P.M. 658-5291
or call
Jeannie Dewhurst
Royal Trust Corp.
384-8001 or 658-8980

Park Pacific
DEAN PARK ESTATES
NOT JUST A LOT BUT A MAGNIFICENT HOME-SITE IS AVAILABLE TO YOU IN DEAN PARK ESTATES. FULLY SERVICED:—
—SEWERED
—UNDERGROUND
—AND TELEPHONE
—SPECTACULAR VIEWS
—TREED LOTS OF NOT LESS THAN ⅓ ACRE.
CLOSE TO NEW REC. CENTRE, GOLF COURSE, TRANSPORTATION, SHOPPING, AND ONLY 25 MINS. FROM DOWNTOWN VICTORIA. HAVE YOUR NEW HOME BUILT AS YOU WANT IT — NOW!! VISIT OUR ON-SITE OFFICE OPEN 10:30 to 4:30 DAILY
OR CALL MURRAY LAWSON 592-2912 PAGER 2478
SITE OFFICE 656-7041
PARK PACIFIC INVESTMENTS LTD. 383-4124

ROCKLAND PRESTIGE!
—LARGE, TREED, QUIET REGENTS PLACE LOT.
—PERFECT FOR YOUR NEW EXECUTIVE-CALIBRE HOME. $49,500. MLS.
—DICK BATEY 592-4607
KER & STEPHENSON LTD.
680 BROUGHTON
385-3411

the Permanent For Sale
3647 SHELBOURNE 477-0141

CITY LIGHTS
All the views imaginable from this sensational 2.4-acre serviced building lot. Let me show you where your dream home should be! $56,900.
J. DAVID HYSLOP
477-0141, pager 551 598-5666
The Permanent

P.R. B
P. R. BROWN AND SONS LTD.

BEAUTIFUL BRENTWOOD
(a) 90'x95' cleared level lot, close to schools and shops. Fully serviced ready to build on. Asking $24,000. Terms.
(b) 4 only large fully serviced lots, with Arbutus and Fir trees. Near Butchart Gardens, area of quality homes. Priced from $19,000, with easy terms.
385-3435 AL VICKERS 652-2257

THE CHRISTMAS HUSH— ARDMORE!
MATURE TREES to filter the sun and soften the rain. A TRANQUIL, private, ACRE. Pleasant stroll to beach. Positive perc test. Put substance to your dreams. $32,300. Owner needs money quickly and WILL CONSIDER ALL OFFERS. $32,300. MLS 36847.
ERNIE BRIMBLECOMBE
477-7291 384-8075 (Pgr. 969)
D.F.H. REAL ESTATE LTD.

ARDMORE ESTATES 1-ACRE LOTS
We are down to only 5 lots in this the finest residential development in the North Saanich-Ardmore area. These serviced lots feature drilled, proven wells, underground hydro, storm drain, telephone and cablevision, and are over 1 acre in size. Priced with bank interest terms to low down payments from $34,900 to $37,900. Drive out this weekend (off West Saanich Rd. — Bradley Dyne) or phone HENDERSON REALTY 385-9741 or JACK HENDERSON 652-3157.

BUILDING?
Looking for a first class fully serviced lot in an excellent area at a really competitive price? Dean Park Estates, lot 44, on Moresby Park Terrace — look for our sign! Take note of its excellent view potential and other good features. The size: ⅓ acre. The price: $39,500. MLS 37194.
G. PERODEAU 656-4525
J. BELL 477-2562
PEMBERTON, HOLMES LTD.
1000 Government St. 384-8124

271 LOTS FOR SALE

DEAN PARK ESTATES
Lot 115, Pender Park Drive. Approx. .4 acre. One of highest view lots on street, sea, islands, mountains. Easy bldg. site, trees cleared, contour and site plan available. All underground services. Asking $44,000. ML 36669.
HERB McDANNOLD
382-9191 BUS. RES. 384-6768
THE PERMANENT

NORTH SAANICH
Lots available at 847 BIRCH Rd., in Deep Cove area of Saanich Peninsula. Total area of 1.78 acres, 3 lots (83'x298') all with Deep Cove water available. All that's needed is fill for septic systems. Priced to sell now — Just $55,000. For all three lots.
385-7721 DALE BRIGGS 592-3978
GARDNER REALTY LTD.

REGENTS PLACE
An upper Rockland location near town and ideal for secluded family living close to amenities. This lot of over 10,500 sq. ft. is well treed and in an area of character homes. This is one of a kind and priced at $49,900. MLS 36504.
NEIL RAWNSLEY
386-2111 595-1507
MONTREAL TRUST

DUPLEX LOT Heart Of Victoria
Rare in such an attractive location on a quiet street close to so many amenities. Consider the benefits of a semi-detached dwelling and an excellent location. Fully serviced. Asking $39,900. Call evenings 385-5461.

$22,000
Half acre lot in Langford. Perc tested. Ready to go. Hurry on this. Exclusive with GEORGE WALL, 386-2955 or 477-0548. CENTURY 21 Mayfair Realty.

SOOKE
Lot 3, East Glen Rd., 2.15 acres of nicely treed property close to De Mamiel Creek, offering seclusion and privacy. Area presently being developed. Priced at $22,000. Excl.
388-4271 Ted Wilkinson 384-3944
388-4271 Oliver Douglas 598-3926
J. H. Whittome & Co., Ltd.

BRENTWOOD
LLANFAIR CRESCENT
Large, treed lots, all underground services, curbs and paving. Deluxe area of fine homes. $28,500 to $37,000, terms. Off Wallace Drive south of Marchant. Rd.
MARCONI REALTY 386-3941

SOUTH OAK BAY
Level lot with lots of fruit trees. Lane at rear, 48'x180'. Priced at $45,000. Call Alec Gower 592-2407.
MARGETTS & GOWER
OAK BAY PROPERTIES LTD.

—LARGE PANORAMIC VIEW lot, Cualata Cres., Triangle Mountain. Will consider trades. $42,000.
—Large Colwood lot. Will consider all offers on $24,500 asking price.
Larry Haddon, 592-7735. British American Realty Ltd., 385-1431.

LOTS CLOSE TO UVIC, LET US CUSTOM BUILD your next house, do some of the work yourself and save money. Financing & floor plans available from the Contractor. For information call Mrs. Pat Saulnier, Kasapi Const. Co. Ltd., 538 Dupplin Rd. at 386-6191 or res. 384-2197.

CENTRAL SAANICH
$23,000-$27,000
KENMORE SHELBOURNE
$29,500-$31,500. Several available. Builders terms.
652-1177.

CADBORO BAY — VISTA BAY ROAD. Two exceptional treed lots with some view of Cadboro Bay and Yacht Club. $50,000 and $55,000. Byron Price & Associates Ltd. 385-2458.

SHAWNIGAN LOTS
1. Serviced lot $13,600. 1 Mobile home lot, $10,300.
BOB CARTER 385-2481, 598-6143
Swinerton Stewart Clark

LANSDOWNE RD (NEXT TO 1698) Choice MOUNTAIN VIEW 60 X 120'
$29,500 595-7588

CABIN AND 3 SHAWNIGAN Lake lots. Will accept van or pickup as part payment, 474-1837, 382-4560

273 PROPERTY FOR SALE

SHAWNIGAN LAKE
Forclosure if not sold now, 1.1 acre, perced, cabin wired, not plumbed, $19,000. 595-3089.

274 PROPERTY WANTED

HAVE LAND OR PROJECT?
We are interested in buying land for subdivisions, site for high, medium or low density, or revenue projects in progress. Phone Kasapi Construction, 386-6191.

SMALL LOTS
We pay cash for reasonably priced small lots in Greater Victoria area. Kasapi Construction, 386-6191.

280 ACREAGE FOR SALE AND WANTED

32 ACRES CENTRAL SAANICH
Beautiful farm land near Saanichton. Approx. 25 acres in hay, remainder treed. Older 2 bedroom house and other buildings formerly used in family diary operation. Great potential for agricultural development and appreciation.
Bill Remple 658-5794
Ted Walford 598-1420
Office 477-1841
BLOCK BROS. REALTY LTD.

EXCELSIOR ROAD ESTATES
GIVE-AWAY PRICES
IN ATTENDANCE SUNDAY 1-4. Beautifully treed 10-acre lots with numerous view or meadow building sites. Offered from an unbelievable low of $63,000. Drop by and get further info.
386-3231 Ray & Christine Milan 592-3652
BLOCK BROS. REALTY LTD.

12.65 ACRES BECHER BAY
Authentic, comfortable, 1 bedroom log cabin with built in oven and range. 12x12 barn with loft. Approx. 3-4 acres cleared, ideal for horses. Close to 3 marinas and salmon fishing. Price $84,500.
478-5561 Norma Saunders 478-9182
478-5561 BILL LEWIS 478-5818
BLOCK BROS. REALTY LTD.

10 ACRE MINI ESTATES
Secluded Creek Frontage, meadow and timber. Excellent access. Approx. 1 mile east of Hutchinson Cove (Sooke Basin). Priced from $47,500. For appointment to view call: DAVID SCOTT 385-3435.
P. R. BROWN & SONS

7.55 ACRES
You should see this lovely cedar "A" frame. Two large BR, acorn fireplace in large living room which looks out onto a large sundeck. You'll love this home! Reduced to $74,900.
478-5561 Norma Saunders 478-9182
478-5561 BILL LEWIS 478-5818
BLOCK BROS. REALTY LTD.

2 ACRE LOTS— KERSEY RD.
Nice level farm land with good topsoil, 210x413. Lot has a dug well and natural spring. Asking $44,000. Lot 21 has creek running across it. Asking $40,000. Call
OLE KNUDSEN 479-2764 or
Royal Trust 384-8001

280 ACREAGE FOR SALE AND WANTED

Century 21
WESTERN HOMES
1037 Cloverdale 386-3494

1.6 ACRES SAANICH
1.6 acres of cleared pasture land. Fenced, well drained, and in a nice rural setting yet close to town and bus lines. (36538). Well priced at $42,900. Call now to view. NEIL R. MACDONALD 386-3494 (24 hrs.).

5 ACRES SAANICH
5 acres of rocks and trees offering lots of privacy, seclusion, peace and quiet and very nice building sites with some valley views, and well priced at $39,500. If this sounds attractive call now to view. (37247). NEIL R. MACDONALD 386-3494 (24 hrs.).

45 ACRES THETIS LAKE
$99,000
Come and take a look! 45 lovely acres very close to town yet far enough off the highway to ensure complete privacy and quiet. Lots of trees, rocks, and some small meadow areas. Call now for information or viewing. (36498). NEIL R. MACDONALD 386-3494 (24 hrs.).

B.C. LAND HOMESTEAD HERE
OR??? Lovely acreage in Colwood area, water and electricty available.

2 ACRE PARCELS
Located in Heron Hill, S/D (Cobble Hill area), mostly view parcels priced from $30,500 to $33,500. Invest in your future today. Details with the ORANGE BIRD Gail Jenkins 478-5588, 478-6458.

5.17 ACRES OCEAN VIEW
A beautiful treed property, gently sloping up and away from the ocean view. Presently subdividable into 2-acre parcels (½-acre potential). Water, telephone and electrical to boundary. Perc tested. This landsend acreage is an excellent holding, and/or building property. Vendor will take a trade for a suitable residential property. Priced for quick sale at $69,900.
385-7721 KENT MacLEOD 595-4273
GARDNER REALTY LTD.

WHAT A BUY. A FULLY equipped and fully developed hobby farm in Central Saanich. House, modern workshop, 2 storey barn. Extra's galore. Asking $109,000. Act quickly, call Tom Evans 652-2620, 386-7545 Island Homes Ltd.

2.89 ACRES WITH 2050 SQ. FT. home north of Qualicum. Daryl Mclane, Block Bros. 248-5429.

285 UP ISLAND PROPERTIES

COWICHAN VALLEY HOBBY FARMS
17.45 ACRES
Lovely, 4 br. home. Good pasture and barn. 3½ miles north of Duncan, $128,000.
20 ACRES
Excellent 4 br ranch style home. 95% in grassland. Fenced and cross fenced. Very good out buildings. $154,900.

SEAVIEW RETIREMENT HOME
Overlooking Cowichan Bay. Immaculate near new 2 br home with full basement. Enclosed sundeck, double carport and landscapped, inviting offers on asking $66,000.

INVESTMENT
Zoned land near new building with long term triple net lease. On above contact ARLENE ROBINSON, 746-6135 or 748-8333 evenings, or GEORGE NAYLOR at 746-6135 or 746-5210 evenings. G.K. SCHMIDT REALTY LTD. Duncan, B.C. Realty World Member Broker.

INVEST./RETREAT
Use a mobile now and build later on this .6 acre lot with over 213' w/f near Qualicum on Georgia Strait. No bluff, sandy beach. Priced low at $45,000.
BLUFF WATERFRONT
5 mi. north of Qualicum approx. 7.3 acres partially cleared view property with over 300' ocean frontage. Price $75,000.
For particulars call collect or write Joyce Howrigan, Pearson/Johnstone Assoc. Box 399 Parksville, V0R 2S0. 248-3216 (eves. 248-9524).

Shawnigan Lake
Only 40 minutes from Victoria, this lovely treed lot is excellent for building your home away from home. $13,900. MLS.
LEONA EDMONDSON
477-7291 (Bus.) 384-5088 (Res.)
D.F.H. REAL ESTATE LTD.

1 ACRE, 240' FRONTAGE, MILL Bay area, off Hutchinson Rd., lovely building lot, $17,500. Will accept boat or truck and camper up to $10,000 towards property. 478-4339

MUST SELL, ONE ACRE treed lot, Comox area Subdivision, good financing available. Asking $15,000. 595-8621.

TRADE THROUGH CLASSIFIED DIAL 386-2121

293 GULF ISLAND PROPERTIES

SALTSPRING FIVE ACRES
$2,190 DOWN
Only $225 per mo. buys five of the most private forested acres you've seen. Handy to Ganges — with power and water. This envestment land is only $21,900. Call GLEN GALLOWAY 753-0086 or Block Bros. Realty Ltd. (Nanaimo) Direct Line 388-9240.

Developers Special
Over 10 acres of choice view property on waterfront in proposed sewer, multiple family area, in Ganges. Asking $15,000 per acre. For details write 11468 Pemberton Cres., Delta, B. C., V4C 3J5.

SALTSPRING ISLAND
4 bedroom, seaview home, prestige area. Rec room, 2 fireplaces, sundeck, $72,500. Terms, 537-9220 after 5 pm.

294 MAINLAND AND OUT OF PROVINCE PROPERTIES

SUNNY ALBERTA, 16 MILES from Calgary. Choice location, 40 acres with mountain view, well built bungalow with full basement (to be developed), large decks, garage, corral, barns, 35 acres in hay, ex. water supply, all utilities, paved roads, school bus, good potential, $189,000 or trade. Write Box 94, Airdrie, Alberta or Phone 1-403-948-5249.

Deaths and funerals

305 DEATHS and FUNERALS

BROCKIE — In Victoria, B.C., on December 14, 1978, Mr. Paul William Brockie, aged 65 years, born in Edmonton, Alberta, late residence, 102-1535 Jubilee Avenue. He leaves his wife, Nora and son, Bill, at home; daughters, Mrs. Wayne (Kathaleen) Engstrom, Swan Hills, Alberta and Mrs. Mark (Mary) Craig, Victoria, B.C., three grandchildren and his brother, Jack Brockie, in California.
Private service in the Sands Mortuary Limited, "Family Chapel of Memories" on Monday, December 18, 1978 at 10:00 a.m. Rev. H.A. Mortimer officiating. Cremation.
SANDS — VICTORIA

BURGESS — In Victoria, B.C., on December 14, 1978, Mrs. Alice Emmy Burgess, aged 65 years, born in Kaslo, B.C., late residence, 33-10070 5th St., Sidney, B.C. She leaves her loving husband, Sonny, at home; daughters, Connie Bryan, Main Island, B.C. and Jean Chipney, Vancouver, B.C.; five grandchildren; sister, Ruth Allan, Victoria, B.C.
Service in the Sands Funeral Chapel of Roses, Sidney, B.C. on Monday, December 18, 1978 at 1:00 p.m. Rev. Robert Mann officiating. Cremation.
SANDS — SIDNEY

CLARK-ROLAND LEWIS ON December 14th. In his 33rd year. Survived by loving wife Carol Anne and 2 sons Roland and Trevor, and daughter Cheryl at home. Also his father Wilfred L. Clark of Victoria. One sister Sharon Helgeben of Otter Point Victoria, B. C. Services will be held in Squamish Funeral Chapel, Wednesday December 20th, 1 pm. Rev. J. Linquist will officiate.

McKAY — On Dec. 14, 1978, at the Victoria General Hospital, William E. McKay aged 85 years. Survived by his loving wife Ann G.; one son Gordon M., his wife Jean and four grandchildren, Donald, Ronald, David and Robert all of Regina, Sask.
Memorial service Monday, Dec. 18, at 2:30 p.m. in James Bay United Church, 511 Michigan St. Rev. Bert Forsythe officiating. Cremation. In lieu of flowers donations to the B.C. Cancer Society would be appreciated. Arrangements through the Memorial Society of B.C. and FIRST MEMORIAL SERVICES Ltd.

MONK — In Victoria at Royal Jubilee Hospital on December 11, 1978, Miss Nancy Monk aged 85 years, late of 2860 Rockwell Avenue. Miss Monk was born at Preston, Lancashire, England and had been a resident of Victoria for 12 years. Survived by a niece and cousins in England and Scotland and many dear friends.
Funeral service will be held Monday, December 18, at 2 p.m. in CUNNINGHAM FUNERAL CHAPEL, 1155 Fort St. with Rev. K.M. Collison officiating followed by interment in Hatley Memorial Gardens.

NIELSEN — In The Royal Jubilee Hospital, Victoria, B.C. on December 13, 1978, Miss Else Emilia Nielsen aged 79 years. Born in Denmark and a resident of Victoria for 50 years, formerly of Shaunavon, Sask. She leaves her brother, Jens Nielsen and nieces and nephews in Denmark; also her many friends in Victoria and Shaunavon. She was a former employee of Spencer's and Eaton's, Victoria.
Funeral service in McCall Bros. Chapel, Johnson and Vancouver Sts. on Tuesday, December 19 at 1:00 p.m. with the Rev. L. M. Carlson officiating. Interment at Royal Oak Burial Park. Friends if desired, may donate to the Canadian Arthritis & Rheumatism Society, 63 Gorge Rd., Victoria.

PARRIS — Passed away peacefully in Victoria on December 15, 1978, Mrs. Lucy Mary Parris, aged 85 years and late of 592 Island Road. She was a member of the Natural History Society, Victoria, a member of St. John's Church Choir for many years, and a member of St. Mary's Church. Predeceased by her husband, John Raymond in 1942 and son John Reginald in 1971. Survived by her daughter, Mrs. Orie Webber, Courtney, B.C. and her daughter-in-law, Helen Parris, Victoria; eight grandchildren, four great-grandchildren and one brother, William Draper, Vancouver.
Memorial service will be held Monday, December 18, at 11:00 a.m. in St. Mary's Church, 1655 Elgin Rd. with Archdeacon H. J. Jones officiating. No flowers by request, donations may be made to the B.C. Cancer Fund, 857 Caledonia St. CUNNINGHAM FUNERAL CHAPEL in charge of arrangements.

REID — Albert Lennie Reid of 129 Linden Avenue, passed away in hospital on December 12, 1978, after a lengthy illness. Born in Vancouver, B.C. Beloved husband of Mary (Molly) and dear father of Pamela and son-in-law Barry Vollet of Victoria; grandchildren, Leonard, Rene and David. Mr. Reid was a member of Henderson Lodge No. 84, A.F. & A.M., B.C.R.
Private family service in the Sands Mortuary Limited, "Family Chapel of Memories". Captain John Wilder of the Salvation Army officiating. Flowers and cards gratefully declined. If so desired donations may be made to the Salvation Army, 757 Pandora Avenue, Victoria, B.C.
SANDS — VICTORIA

THOMPSON — On December 13, 1978, in hospital in Victoria, Mr. Herbert K. Thompson, aged 63 years of R.R. 3, Thompson Rd., Courtenay, a native son. He leaves his wife Patricia; five daughters, Mrs. J. (Barbara) Unroe of Halifax, Mrs. Linda Thomson of Vancouver, Mrs. W. (Susan) Cronk of Comox, Mrs. J. (Margaret) Armstrong, Vancouver and Julie Thompson at home; six grandchildren; two brothers and four sisters. He was well known as the Golf Professional at Comox Golf Club.
J. Tunner will officiate service in the Canadian Martyr's Church, Monday, December 18, at 1:30 p.m. Cremation will follow. Donations if desired to the Heart Fund.

THOMSON — Hugh W. of Victoria, suddenly on December 14, 1978. Aged 54 years. Survived by one brother, James, two sisters, Myra, Margaret of Victoria, nephews and nieces.
Private memorial service. Flowers gratefully declined, donations to the Arbutus Craft Centre would be appreciated. Arrangements through First Memorial Services Ltd.

YOULDEN — In Victoria on December 14, 1978, Hazel Youlden, aged 78 years of 1701 Cedar Hill Crossroad, formerly of Vancouver. She leaves her brother, Dr. Sam Youlden of Victoria; her sister, Eva Kenyon of Victoria; sister-in-law Nora Youlden of Victoria; 1 niece and 2 nephews.
Funeral service in McCall Bros. Chapel, Johnson and Vancouver Sts. on Monday, Dec. 18 at 2:00 p.m. followed by cremation.

Heavy are our hearts today,
Memory brings you
back once more,
To the time when
you were with us,
To the happy
days of yore.

309 IN MEMORIAM

THEY SHALL GROW NOT OLD AS WE WHO ARE LEFT GROW OLD, AGE SHALL NOT WEARY THEM, NOR THE YEARS CONDEMN, AT THE GOING DOWN OF THE SUN, AND IN THE MORNING, WE WILL REMEMBER THEM.
WITH GRATITUTE, SANDS

310 FUNERAL DIRECTORS

McCall's
MONDAY
SMOOTHY
Mr. Percy William
PRIVATE 10:15 a.m.
FAMILY CHAPEL
THOMPSON
Mr. Herbert K.
1:30 p.m. CANADIAN MARTYR'S CHURCH, Courtenay
YOULDEN
Miss Hazel
2:00 p.m. FLORAL CHAPEL
TUESDAY
GORDON
Mr. Robert Stanley
10:15 a.m. FAMILY CHAPEL
NIELSEN
Miss Else Emilia
1:00 p.m. FLORAL CHAPEL
TO BE ANNOUNCED
BEACH
Mrs. Rose
8c2 McCALL BROS.
Funeral Chapels
1400 VANCOUVER STREET AT JOHNSON
For Funeral Information
Phone 385-4465

Sands
COMMUNITY CHAPELS DEDICATED TO SERVING Vancouver Island Families
HERE WHEN YOU NEED US

Your Seven Community Chapels	
VICTORIA	388-5155
SIDNEY	656-2932
COLWOOD	478-3821
DUNCAN	746-5212
LADYSMITH	245-2331
NANAIMO	753-2032

We Care About Vancouver Island Families

Sands
Haywards (B.C. Funeral Co.)
Thomson & Irving
Funeral Chapels
1625 Quadra St.
386-3505

CUNNINGHAM FUNERAL CHAPEL
1155 FORT STREET
Phone 384-5512 or 384-8626
Offering dignified moderate service for all. Geo. S. Cunningham, owner, manager.

FIRST MEMORIAL SERVICES
Serving the Public and Exclusive Area. Undertakers for the Memorial Society of B.C. 658-5244.

311 MONUMENTALS

MORTIMER'S
Monumental Works
383-6421
709 KINGS RD. (at Douglas)
FOUNDED 1877

STEWART MONUMENTAL WORKS LTD.
ESTABLISHED 1896
Marble fireplace and tabletops.
1403 May St. 384-3452
Memorial of Distinction

313 MISCELLANEOUS

IN MEMORIAM DONATIONS to be used exclusively for CANCER RESEARCH should be directed to CANADIAN CANCER SOCIETY
857 Caledonia Ave., Victoria

IN MEMORIUM DONATIONS to be used exclusively for Heart Research should be sent to B.C. HEART FOUNDATION
1008 Blanshard St. V8W 2H5

HOW TO WRITE A GOOD CLASSIFIED ACTION AD

1—IT'S BEST to start your ad with the name of the article or service you have to offer. If nnu have an apartment, room, etc., for rent, or property for sale; start your ad with the location.

2—BE CLEAR. Readers respond more quickly and favorably by giving complete, definite information. Always include the price in your advertisement.

3—MAKE IT EASY for the reader-prospect to reach you. Always give your telephone number or your name and address. If you do not have regular hours, state a preferred time for the prospect to get in touch with you.

4—PLAY SAFE. You get the greatest reader attention by using consecutive insertions. A six-day order is best and costs less, and you can, of course, stop your ad as soon as you get the results you want. You pay only for the days your ad appeared. Lower yearly rates are available to those who wish to keep their services or products before the public.

5—PLACE YOURSELF in the reader's position and ask yourself what you want to know about your offer. The answer you give will make a good Want Ad.

6—GIVE YOUR PROSPECT every inducement you can with good copy. Classified action ad readers have the money and are already interested in buying the merchandise or service you have to offer; the details and information you give are the most important.

7—TO PLACE YOUR AD, call 386-2121, your direct line number to fast Want Ad action. A courteous, efficient advisor will be glad to help you word and place your order. And remember, Classified Action Ads afford you the most complete coverage. Telephones are open 8:00 a.m. to 6:00 p.m. Monday through Friday, 8:00 to 5:30 p.m. Saturday. Don't allow the reader to speculate.

Around the Island

NOTICE OF APPLICATION FOR CHANGE OF NAME

NOTICE is hereby given that an application will be made to the Director of Vital Statistics for a change of name, pursuant to the provisions of the "Change of Name Act," by me, Ann Elizabeth Desjardins, of #308—418 Michigan St., Victoria, B.C., as follows: To change my name from Ann Elizabeth Desjardins to Annie Elizabeth Anderson.

Ann Desjardins

NOTICE TO CREDITORS

RE THE ESTATE OF ERNEST DAIN TODD, formerly of 2251 Cadboro Bay Road, in the City of Victoria, Province of British Columbia, deceased.

NOTICE IS HEREBY GIVEN that creditors and others having claims against the estate of the above-named deceased are hereby required to send them to John Hebden Todd and The Canada Trust Company, Executors, at 650 View Street, P.O. Box 400, Victoria, B.C., V8W 2N9, on or before the 13th day of January, AD 1979, after which date the Executors will distribute the said estate among the parties entitled thereto, having regard only to the claims of which they then have notice.

JOHN HEBDEN TODD
and
THE CANADA TRUST COMPANY,
Executors.
By their solicitors,
Messrs. Pearlman
and Lindholm,
Victoria, B.C.

CITY OF NANAIMO
CONTRACT NO. 152.21.1
CONSTRUCTION AND COMPLETION OF NORTH SLOPE NO. 4 SEWER EXTENSION
Call for Tenders

Sealed tenders, clearly marked "Tender for Construction and Completion of North Slope No. 4 Sewer Extension" will be received by the undersigned up to 2:00 p.m. local time of January 10, 1979 and will be opened in public at that time and date.

The work comprises the construction of approximately 3,300 feet of 6-inch, 8-inch and 10-inch diameter sanitary sewer, and pumping station complete with appurtenances and service connections.

Contract documents and drawings may be obtained after December 18, 1978 at the offices of either the undersigned or Dayton & Knight Ltd., Consulting Engineers, 1865 Marine Drive, West Vancouver, B.C., V7V 3N9, upon payment of twenty-five dollars ($25.00) per set which sum will be refunded on return of the documents in good condition within thirty (30) days of receipt of tenders, or upon submission of a tender.

The lowest or any tender will not necessarily be accepted.

H. Nicholson
Executive Officer
City of Nanaimo
455 Wallace Street
Nanaimo, B.C.
V9R 5J6

SHERIFF'S SALE OF LAND

TAKE NOTICE that I will offer the following property for sale by Public Auction on Thursday, December 28, 1978, at 11:00 o'clock in the forenoon.

All the right, title and interest the Respondents, Henning Alfred Pedersen and Karen Marie Pedersen have in Lot 87, Section 7, Mayne Island, Cowichan District, Plan 23397. (Property is reportedly located in a subdivision commonly referred to as "Surfside Park Estates" near the Ferry Terminal at Village Bay.)

The sale will take place in Room One Victoria Law Courts Building, 850 Burdett Ave., Victoria, B.C.

At the time of sale, certain conditions will be read, these conditions and further information can be obtained from the Victoria Sheriff's Office, 850 Burdett Ave. Phone 387-6811.

Dated at Victoria, this 8th day of December, 1978.

W. A. Lee,
Sheriff,
Vancouver Island
Region No. 1

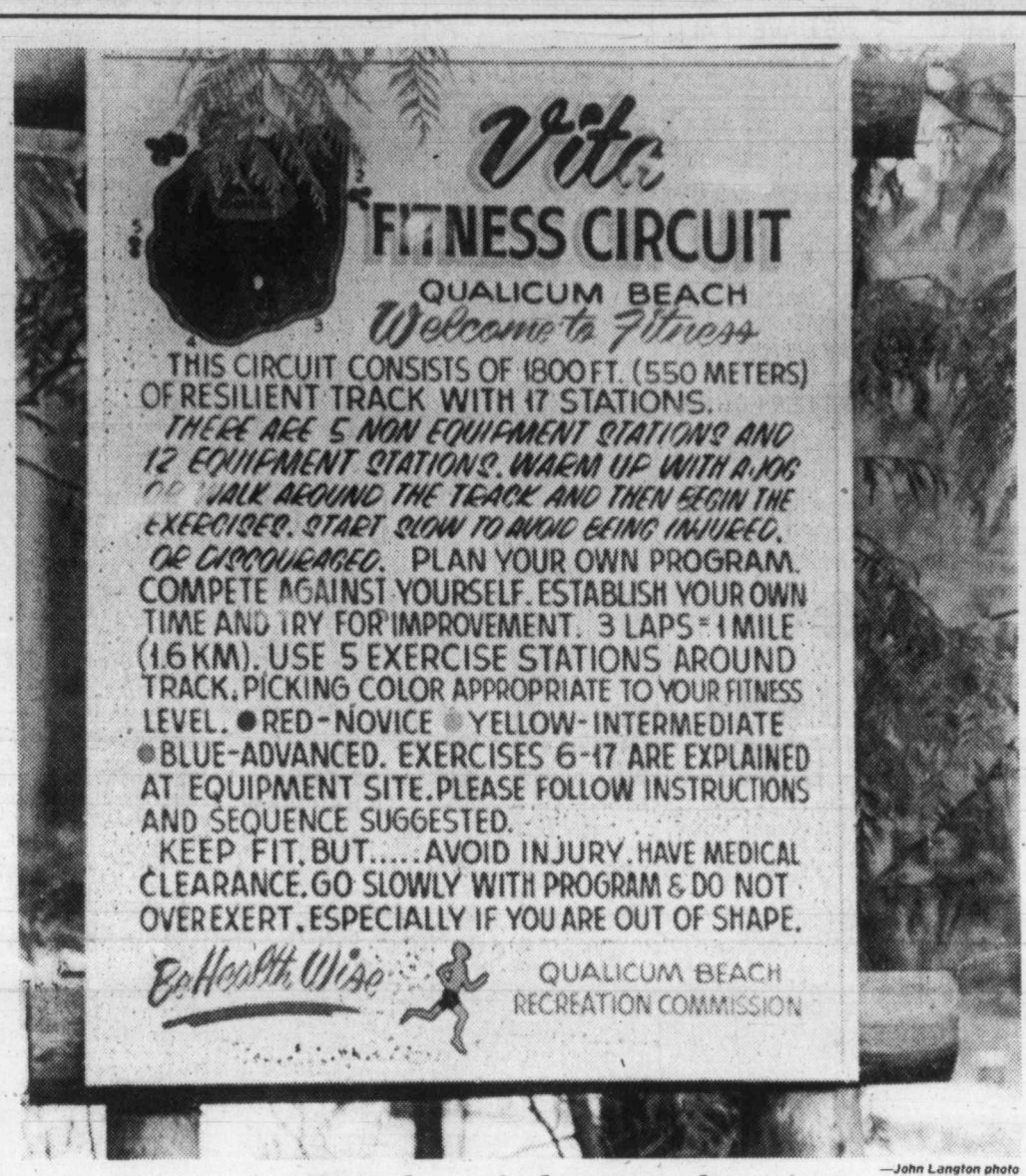

—John Langton photo

On the right track

More than two years of planning and hard work have achieved a fitness track in the Qualicum Beach community park. Elizabeth Hieronymi, a recreation consultant, designed the trail which winds for a third of a mile through the bush, and she also supervised construction of the trail. This summer a group of students was employed to make the exercise equipment out of logs. The students were paid by a provincial government grant. Volunteers also worked on the trail.

Vote hearing in January

NANAIMO — A hearing on alleged voting irregularities, scheduled for earlier this week in the Nanaimo Courthouse, has now been set for Jan. 5.

The hearing is to consider allegations that there were errors in voting in the Wellington ward of the city in the Nov. 18 municipal elections.

Ada Howden, the incumbent alderman, was the winner in that ward, defeating challenger Alf Flett by 69 votes.

The court action was launched by four citizens and the hearing would be a first step in determining if there were serious irregularities in the voting.

Complaints have been made about registration of voters at the polling station and improper addresses of those casting ballots.

North Island

Provisional budgets forge ahead

PORT McNEILL — With the 1979 provisional budget not getting the benefit of as many grants as previously, and with a reduction of more than $260,000 from that of 1978, council "will have to tighten the belt a little bit," according to Port McNeill Mayor Gerry Furney.

The $1.4 million provisional budget was passed by council at its recent meeting.

This year, more than $216,000 was added to the village coffers through municipal incentive grants and Central Mortgage and Housing Corp. grants for selling a specific number of units and lots within a given area.

That source of revenue will disappear by Dec. 31, 1978, according to the municipal affairs ministry.

Spending cutbacks come from contributions to general capital funds and repayment of loans from Pioneer Hill land sales amounting to nearly $315,000; another $12,000 from garbage collection and dump maintenance under environmental health services; $5,000 from general government expenses, and $5,000 from debt charges, as well as less for housing plans.

The decrease in spending is part of Mayor Furney's "pay-as-we-go" policy.

Furney said most of the cutbacks stemmed from less borrowed money in 1979 than this year, adding that "this is only the provisional budget, and before it becomes final in May, it can be modified."

Next year's provisional budget was also discussed by Port Hardy council at its December meeting.

This budget represents an increase of about $50,000, or 1.3 per cent over last year's.

A sum of $2.1 million will go to the school district, regional district and assessment and finance authorities of the provincial government.

The school district's portion at almost $2 million represents the largest single item in the budget.

The regional district's portion is $108,000.

The municipality's portion of the budget has been decreased by 7.8 per cent from last year's $1,866,739 to $1,721,980.

However, revenues to be raised through property taxes are expected to rise by 7.7 per cent from $870,353 to $937,585.

The increase in taxation, in spite of lower over-all spending by the municipality, is the result of lower anticipated revenue from other sources.

Alert Bay, meanwhile, passed a 1979 provisional budget approving expenditures of $652,000, an increase of 11.8 per cent over 1978.

Major changes were in areas of airport capital roads and the water system.

The total for the airport jumped from $41,000 to $218,000; roads from $66,000 to $99,000.

In the 1978 budget, $160,000 had been set aside to provide capital for the reservoir.

Figures were not available for the regional district, regional hospital, Municipal Finance Authority, B.C. Assessment Authority and the school levies, but in 1978, Alert Bay collected $88,000 for school taxes.

Other projected increases included $5,000 for general government expenses from last year's $70,540.

Comox shifts chairmen

COMOX — Shifts in town council committee chairmanships have been announced, with several changes evident.

Ald. Rick Kellow remains chairman of the finance and administration committee but no longer chairs the marina committee although he remains as a member.

Clara Ensom remains chairman of the planning committee and is delegate to Comox-Strathcona Regional District, replacing George Tillotson. She will also serve as council representative on the Union Board of Health, but lost her position on the parks and on the cultural services committee.

Tillotson lost the position as chairman of public works as well as representative on the C-SRD. He is also no longer a member of the finance and administration committee. Tillotson was named as chairman of fire protection committee and will remain as a member of the public works committee.

Garry Richardson will continue to chair the recreation committee, represent council on the Chamber of Commerce board, chair the Comox Days committee and act on the parks committee and finance and administration committee. He lost the chairmanship of the marina committee.

Alice Bullen retained chairmanship of the protection committee but lost her seat on the Vancouver Island Regional Library Board and her chairmanship of the parks committee, a seat on the recreation committee and on the finance and administration committee. She will also chair both the marina and cultural services committees.

The only newcomer to council, although not new to local government, Eric Hiebert, was appointed to chair the public works committee. He will also represent council on the library board and sit on the finance and administration committee, recreation and the cultural committees.

Ladysmith in chamber

Colonist correspondent

LADYSMITH — This picturesque community 12 miles south of Nanaimo finally has its genuine Ladysmith Chamber of Commerce.

After months of preparations, the new chamber's first slate of officers was elected last week.

During his address the president, Ron Butler, echoed the feelings of those present by calling for full employment and pollution-free development, with particular emphasis placed on the tourist industry.

The new vice-president is contractor Clive Robins; treasurer, businessman Reg Molnar; recording secretary, Connie Hardy, owner of Harvey's Smoke Shop, and corresponding secretary, Earleyne Mulroney, owner of Johnson's Shoes.

The new directors are Bruce Atkinson, Cablevision; Jon Strom, United Pharmacist; Terry Pool, Pat A Cake Bakery; Bob Bafaro, CIBC; Keith Power, Power Burner Service; Doreen Brown, owner of Hobby Hut; Walt Brownlow, owner of Ladysmith Home Decorating, and Betty Wilson, housewife.

Also attending the history-making meeting were Ivan McMurdo, president of the Nanaimo Chamber of Commerce, and Bruce Coleman, a director of the B.C. Chamber of Commerce.

The next general meeting of the new Ladysmith organization will be a no-host supper at Diners Ocean Garden restaurant at 6:30 p.m. Jan. 17, 1979.

Membership in the newly-formed Ladysmith chamber is open to adults who seek the financial and healthful growth of their community, the chamber has emphasized.

Sawmill upgrading hailed

NANAIMO — Modernization of the present Dorman sawmill at the Nanaimo Assembly Wharf is a major step in the improvement of Nanaimo's downtown area, says Don Rawlins, chairman of the Nanaimo Harbor Commission.

"Over the next few years, the investment of millions of dollars will result in a new look for the Inner Harbor," he said.

"Mayo Forest Products' new mill will occupy less space than the old one. Using new design techniques, plus the fact that it will not include a planer mill, means a very low noise level during operations."

Logs coming to the sawmill will arrive in bundle booms, which will allow for improved handling, considerably reduce the loss of bark into the water and virtually eliminate the loss of stray logs, he pointed out.

The sawn lumber will be shipped out by water, over the port's assembly wharves.

"By using bundle booms, the mill improves its efficiency while overcoming the problem of debris from the logs," Rawlins added.

Other improvements in the Inner Harbor will include the moving of the present scrap-burning area to a new location away from downtown, widening and upgrading the trestle bridge leading to B and C berths, a major paving program for the assembly area, a new office building and landscaping of much of the area.

"These projects and others over the next few years will result in an Inner Harbor which, while providing many jobs for the Nanaimo area, will also be an integral part of the over-all waterfront improvement," Rawlins stressed.

In another Vancouver Island business development, meanwhile, Agra Industries has announced in Toronto that approval has been received from the Canadian Radio-Television and Telecommunications Commission to purchase the cable television system serving the Comox-Courtenay-Cumberland district.

The firm added in an announcement this week that the purchase now has been completed by its Cablenet subsisdiary, giving no further details.

The cable television system serves about 8,000 subscriber, the Agra Industries announcement added.

Two school trustees bid their farewells

NANAIMO — Two school trustees made their farewells to fellow trustees at this week's district 68 school board meeting, after considering an agenda that dealt with many items that have become familiar issues during the past few years.

Student pedestrian safety, grade level organization and public relations were among the topics at Wednesday night's school board meeting.

Trustees Gordon McGillivray and Guiseppe Multari attended their last regular board meeting. Neither ran in the November school board elections.

The trustees were once again confronted with problems of pedestrian safety when a delegation of parents from Fairview elementary school attended the meeting to present their concerns.

The school board agreed with the parents' request that the district pressure city hall and the department of highways for a pedestrian controlled light at Wakesiah and Second.

The board also asked for a report on the possibility of placing a crossing guard at the intersection until the light could be installed.

Fairview parents said that the 68 children who must cross Wakesiah find themselves confronted with an average of almost 20 cars per minute during peak traffic periods.

There is no way for children to safely cross the street, they said.

They had been told that the Department of Highways and city were reluctant to install a light to slow traffic, they said, but traffic was so heavy that there are few chances for the children to cross.

Trustees also voted approval of a motion to establish a committee that will look into safety problems throughout the district. Representatives of the city of Nanaimo, town of Ladysmith and regional districts, as well as the highways ministry and RCMP, will be invited to sit on the committee.

A study of grade level organization in schools was the subject of an interim report given to the board.

The task force studying the topic told the board that they are looking at questions of enrolment, facilities, programs, staffing transportation and finances.

Students, teachers and the public will be asked their opinions on how the grades kindergarten through 12 should be organized into schools. The present system is K-7, 8-10, 11-12.

Another school board special committee is studying public relations. The trustee sitting on that committee, Ross Fraser, told the board that there were two special requests.

The board approved the requests that the ideas of a district-wide telephone directory and a weekly district newsletter be approved in principle and put in the budget file for consideration.

Fraser said that the committee felt those two items were urgent but that a master plant for school district public relations would be presented in the spring.

A $2.4 million capital program for the 1979-80 school year was approved by the board, but chairman of the building committee, Dick Winkelman told the board that he doubted that all of the program would get Victoria's approval.

Included in the budget are two classrooms each for Park Avenue, Woodbank, Rutherford and Seaview elementary schools.

Largest items in the budget are sprinkler systems for Woodlands junior high school and Nanaimo district senior high school.

District superintendent Bruce Hoadley said that although the district is entitled to the extra classrooms, the ministry of education has maintained there are enough portable classrooms in the district to handle the students.

In other action, the board asked its properties staff for a report on the use of herbicides in the school district.

That action was prompted by a letter from the Nanaimo Council of Women objecting to the use of the substances on school grounds.

The report will be ready in February, in time to alter plans for spring use of herbicides, if trustees decide there should be a change.

Trustees voted to allow a staff member, Mrs Joan Jakes, help organize a local community conference on multiculturalism.

Mrs. Jakes will seek co-operation and funds from local community and college groups.

The conference would probably be held in the spring.

A notice of motion to change the regular school board meeting dates will be considered by the new board in January.

The change would see the trustees meeting twice a month on the second and fourth Wednesday, instead of the present once-a-month meeting on the third Wednesday.

'No-return point near for forces'

By BILL SMITH
Colonist reporter

Canada's armed forces are only one step away from the point of no return unless immediate remedial action is taken to replace old and obsolete equipment, according to the author of a new book on Canada's military.

Gerald Porter says because of the deliberate downgrading of defence by Prime Minister Trudeau ever since he took office 10 years ago, "we not only have a crisis of obsolescene in nearly every field of the armed forces' equipment, but also an acute shortage of manpower, plus a vacuum in policy."

Porter, author of *In Retreat, The Canadian Forces in the Trudeau Years*, made the statements in an interview this week on the final leg of a whirlwind two-week cross-Canada tour to promote the book, now in its second edition.

A teacher of journalism at Vancouver Community College, Porter says the fault for the situation in which this country finds itself lies entirely with successive Liberal governments, and the defence ministers who let both the equipment and the manpower of the forces run down so far that the over-all effectiveness of the forces is now at a disturbingly low level.

Because no new ships have been added to the fleet in almost 10 years, Canada is now shopping for a whole new fleet of 20 ships, said the 35-year-old author.

Construction of the first new ship is scheduled to start in 1981. It would be completed four years later, and the follow-on ships phased into service by the end of the decade.

By the time Canada gets around to replacing the 26 ships now in service, it will be too late, he said. Most of the ships are already 15 years old and obsolete by modern standards.

Porter said Canada's navy should have a fleet of 30 destroyers as well as a number of smaller patrol vessels and naval manpower increased to 20,000 from the present 9,500.

"We should be building two ships a year. We have the skilled labor available and shipyards are just crying out for business."

Canada's navy on the West Coast is "sinking at the dockside because it's so obsolete," he said.

Porter also lashed out at the federal government's recent decision on the purchase of aircraft to replace the nation's aging fleet of fighters.

The shortlist has been narrowed to two aircraft, General Dynamics Corp's F16 and the McDonnell Douglas-Northrop F18 as replacement for the 260 CF101s, CF104s and CF5s.

"The single-engined F16 is the cheapest, that's why it's being considered," he said.

Conservative defence critic Allan McKinnon would make an excellent defence minister, in Porter's opinion because the Victoria MP has sound ideas and understands the needs of the country and problems facing the military.

Budget cutbacks in the past decade have emasculated the services and morale now is very low, he claimed.

—AP

Whale nets meal with bubbles

Like a huge undersea spider spinning its web, the humpback whale releases bursts of air through its blowhole about 50 feet below the surface of the sea while swimming in an upward spiral. Bubbles act to concentrate small fish and krill. Whale then swims up through centre of spiral, devouring his meal.

'No interest' in developer

A Saanich alderman has no financial interest in a Victoria law firm or the development company of Broadmead Farms Ltd., a B.C. Supreme Court hearing was told Friday in Victoria.

The comments were made by Dermod Owen-Flood, representing Ald. David Paterson, whose qualification to be an alderman is being challenged by a group of Ten Mile Point residents who also seek to overturn a bylaw granting residential development of Minnie Mountain to Broadmead in which Paterson voted with the majority of council.

Owen-Flood said the law firm of Pearlman and Lindholm did not act for Broadmead on the rezoning and land-use contract for Minnie Mountain. Paterson had no financial interest in the law firm but was simply the salaried employee of a separate company which manages the firm and he had no financial interest in Broadmead.

"There is not the slightest suggestion Paterson has any arrangement whatever that ties him in on a profit or speculative basis with the welfare of Pearlman and Lindholm," Owen-Flood told Mr. Justice William Trainor.

"That is a very relevant and crucial factor. It might be an entirely different situation if Paterson benefitted financially or tangibly from the prosperity or otherwise of Pearlman and Lindholm."

He noted that the shareholders of the management company which employs Paterson are the partners of Pearlman and Lindholm.

But, he said later, even if the court found that Paterson is for all intents and purposes an employee of Pearlman and Lindholm, as an employee he was "too remote" to be disqualified. He wasn't a shareholder or an officer.

Broadmead's lawyer B.W. Fodchuk of Vancouver said Paterson had no interest, directly or indirectly, in the land-use contract between Saanich and Broadmead.

The hearing, which began Tuesday, is expected to conclude Monday and a decision is expected before Christmas.

GRAND OPENING SPECIALS
in the new
Cedar Hill Mall
CEDAR HILL TV and SOUND
1551 Cedar Hill X Rd. 721-3432
behind McDonalds on Shelbourne
WIN A 14" COLOR TV
12 16

McGeer scotches insurance rumor

Pat McGeer, minister formerly in charge of ICBC, Friday denied negotiating with private insurance companies to prepare for their "comeback" in B.C. in the event of an ICBC strike.

Reports out of Vancouver had indicated that McGeer, before handing responsibility for ICBC over to Grace McCarthy, had engaged in discussions with private insurance companies with the view to setting them up as possible strike breakers.

Interviewed during the taping of *Capital Comment* for viewing Sunday, McGeer denied those rumors as silly. He said he talked with private insurance companies, as he had every year he was in charge of the government insurance company, regarding their possible return to compete in B.C.

McGeer said he had merely told them what he had always told them; that they were welcome to compete against the government scheme providing they offered insurance to all risks.

He repeated that private companies would not be allowed to come back to B.C. to "skim off" the good driving risks while leaving the government plan to handle bad drivers.

Asked if he thought a re-elected Social Credit government would finally disband ICBC, McGeer said he saw no possibility of that taking place.

"ICBC was a mess when we took it over, as were many things left by the NDP," he said. "But it is working well now and I can't see any reason why a government function providing a good service for the people should be abandoned."

Asked if he would "be around to support ICBC if Social Credit won the next election" McGeer grinned and said he hoped so.

"Does that mean you will definitely run again?" he was asked.

"Cabinet ministers always run," he answered.

McGeer is education, science and technology minister.

McGeer shares the Vancouver-Point Grey riding with Attorney-General Garde Gardom.

Dianne Hartwick, a long time Social Credit supporter and former executive assistant to Grace McCarthy, has announced that she will seek a nomination in Point Grey.

McCarthy plans even ICBC rates

Grace McCarthy, minister responsible for the Insurance Corp. of B.C., said Friday she wants to remove differences in car insurance rates based on location.

Mrs. McCarthy said earlier that the provincial cabinet has asked the crown corporation to look into removing discriminatory premium rates based on age, sex and marital status.

She said that ICBC was looking into the idea of a uniform rate for drivers throughout the province, which would mean all drivers, except those with a poor safety record, would have a single base rate. Drivers in the Vancouver area pay more than those in other regions.

Hewitt names new deputies

New cabinet ministers continue to hand pick support staff with Energy, Mines and Petroleum Resources Minister James Hewitt Friday announcing the appointments of his new deputy and associate deputy.

Roy Illing will become the new deputy and Dr. James Fyles senior assistant deputy minister.

Illing was the deputy minister of the old energy, transport and communications ministry, with Jack Davis. The portfolio disappeared in the Nov. 4 cabinet changes.

Fyles was mines and petroleum resources deputy minister, under James Chabot.

Hewitt said the two appointments were steps in implementing the concept of consolidating the responsibility for all energy matters in one place in the provincial government structure.

Hewitt said the over-all goal of his new ministry would be to:

- Develop a comprehensive and rational energy policy for B.C. which ensured that adequate energy would be available to meet the future economic and social objectives of the province.
- To establish policies for over-all management of the mineral resources of the province that encourage development of provincial resource industries while recognizing the environmental factors involved.

THE GIFT OF MUSIC
the Bay
your merry Christmas Store

Olivia Newton-John, Totally Hot — LP 4.49 Tape 6.99
Billy Joel, 52nd Street — LP 3.99 Tape 6.99
Sesame Street Fever — LP 4.39 Tape 5.99
Heart, Dog and Butterfly — LP 4.49 Tape 6.99
Nana Mouskouri, Christmas Album — LP 5.49 Tape 6.99
Stevie Wonder, Christmas Album — LP 5.99 Tape 6.99
Bing Crosby, 4 LP set — 14.99
Paul McCartney, Greatest Hits — LP 4.59 Tape 6.99
Barbra Streisand, Greatest Hits Volume 2 — LP 4.49 Tape 6.99
Barry Manilow, Greatest Hits (2 LPs) — LP 7.99 Tape 11.99
Neil Diamond, You Don't Bring Me Flowers — LP 5.49 Tape 6.99
Rod Stewart, Blondes Have More Fun — LP 4.49 Tape 6.99
Steve Miller, Greatest Hits — LP 4.49 Tape 6.99
Chilliwack, Lights From the Valley — LP 4.29 Tape 6.99
Commodores, Greatest Hits — LP 4.99 Tape 6.99
Steely Dan, Greatest Hits (2 LP set) — LP 6.49 Tape 10.99
Sgt. Pepper Soundtrack (2 LP set) — LP 10.99 Tape 13.99
Gordon Lightfoot, Gord's Gold (2 LP set) — LP 6.99 Tape 8.99
Burton Cummings, Dream of a Child — LP 4.49 Tape 6.99
Glen Miller, Memorial Album (2 LP set) — LP 5.99 Tape 7.99
Elvis Presley, Legendary Performer Volume 3 (Picture Disc) — LP 10.99
Chuck Mangione, Children of Sanchez (2 LP set) — LP 6.49 Tape 9.99
Carpenters, Christmas Portrait — LP 5.99 Tape 6.99
Boston, Don't Look Back — LP 4.49 Tape 6.99
Kenny Loggins, Night Watch — LP 4.99 Tape 6.99
Elvis Presley, Mahalo — LP 2.99 Tape 3.49
Vera Lynn, Christmas Album — LP 5.99 Tape 6.99

shop Saturday till 9 p.m.

Records, Lower Main

Show it Show it Show it! Bay People show it. the Bay

More great values in records and tapes during Christmas

Prices in effect till Saturday, December 16.

Hudson's Bay Company

Chill Chaser!

624

by Laura Wheeler

Easy to make and easy to wear. This cape shawl is tops!

Shield your shoulders with a soft, warm cape-shawl of fluffy mohair. Crochet quickly in easy rib stitch. Choose a soft pastel. Pattern 624: Misses sizes 10-20 included.

$1.50 for each pattern—cash, cheque or money order. Add 25¢ for each pattern for first-class mail and handling. Send to: Daily Colonist Pattern Dept., 109 Crockford Blvd., Scarborough, Ontario, M1R 5B4. Print plainly pattern number, your name, address.

NEW FOR 1979! NEEDLECRAFT CATALOG—Hundreds of beautiful things to make! 3 free patterns inside. Send 75¢

129-Quick/Easy Transfers..$1.50
128-Patchwork Quilts....$1.50
127-Afghans-'n' Doilies...$1.50
126-Crafty Flowers.....$1.50
125-Petal Quilts.....$1.50
124-Gifts 'n' Ornaments..$1.50
123-Stitch 'n' Patch Quilts$1.25
122-Stuff 'n' Puff Quilts..$1.25
121-Pillow Show-Offs....$1.50
120-Crochet a Wardrobe..$1.00
119-Flower Crochet.....$1.00
118-Crochet with Squares..$1.00
116-Nifty Fifty Quilts....$1.00
115-Ripple Crochet.....$1.00
114-Complete Afghans...$1.00
112-Prize Afghans.....75¢
111-Hairpin Crochet.....$1.00
107-Instant Sewing.....$1.00
105-Instant Crochet.....$1.00
103-15 Quilts for Today....75¢
102-Museum Quilts.....75¢
101-Quilt Collection.....75¢

In a Holiday Mood

Printed Pattern

9462 SIZES 8-18

by Marian Martin

Put yourself in a holiday mood with this superbly simple float of a dress that outlines the body slenderly. Gathered raglan line, soft tie—feels good, looks great.

Printed Pattern 9462: Misses Sizes 8, 10, 12, 14, 16, 18. Size 12 (bust 34) takes 3 1/8 yards 45-inch fabric.

$1.50 for each pattern—cash, cheque or money order. Add 25¢ for each pattern for first-class mail and handling. Send to: Daily Colonist Pattern Dept., 109 Crockford Blvd., Scarborough, Ontario, M1R 5B4. Print plainly pattern number, your name, address.

Let's be practical—you get more for less $ when you sew! Send for new FALL-WINTER FASHIONS-TO-SEW CATALOG. Has $1.50 coupon for free pattern of your choice. 75¢

107-Instant Sewing Book..$1.00
106-Instant Fashion Book..$1.00
128-Patchwork Quilts....$1.50
124-Gifts 'n' Ornaments..$1.50

GRAND OPENING SPECIALS
in the new
Cedar Hill Mall
CEDAR HILL TV and SOUND
1551 Cedar Hill X Rd. 721-3432
behind McDonalds on Shelbourne
WIN A 14" COLOR TV
12 16

open 'til 9 p.m. Saturday

Saturday the Bay is the place to be

the Bay

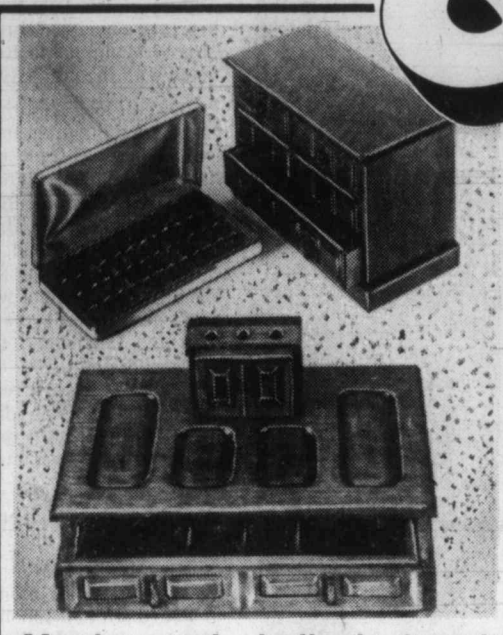

Men's and ladies' jewel boxes

Here's a great last minute gift suggestion! Take your pick from a pierced earring case, designed to hold 18 pairs of earrings, with leatherette covering and velveteen lining.

Saturday only 6.99

Mediterranean style 3-drawer wooden jewel box in dark walnut with corduroy lining.

Saturday only 14.99

Men's wood valet, to hold pen, pencil, wallet, and jewellery. In walnut colour.

Saturday only 14.99

Small Leathers, Main Floor

50% off cigarette lighters

Wouldn't someone you know just love a lighter for Christmas? We have a terrific assortment of Maruman lighters in gold plate, chrome plate or lacquer finishes, and elegant designs. Some are electric, some engine-turned and some have quartz crystal action. Regularly priced from 47.50 to 92.50.

Saturday only, 50% off

Tobaccos, Main Floor

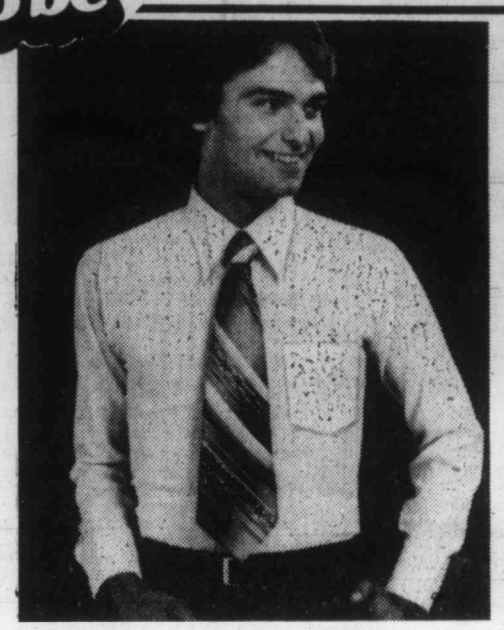

Designer dress shirts

From a very different French designer, distinctive dress shirts at a superlative price! We can't reveal this famous man's name, but the quality and comfort of his shirts speak for themselves. Choose from popular patterns, tone-on-tones and stripes. 14½ to 16½ neck (average sleeve).

Special, 12.99

Men's Dress Shirts, Main Floor

Hooded sweatshirts

A popular casual sweater styled in washable acrylic. With hood and zip front closing. Choose blue, brown, navy or camel. Men's and young men's sizes S,M,L. Regular 13.99.

Saturday only, 8.99

Baymart Men's Wear, Lower Main

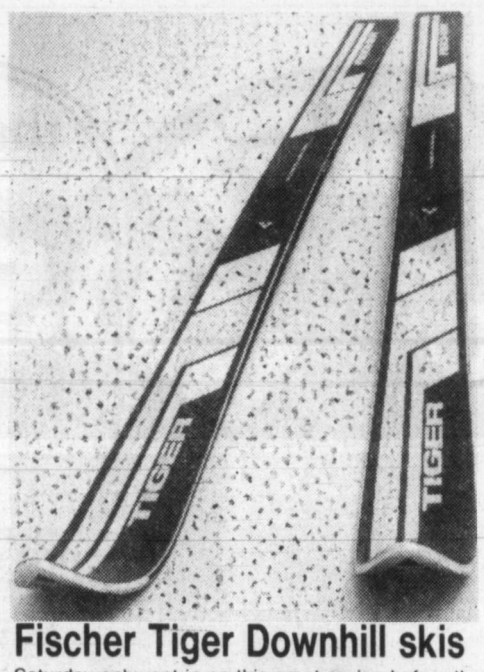

Fischer Tiger Downhill skis

Saturday only, get in on this great saving before the ski season really begins. This versatile recreational ski is for the weekend skier. The compact design permits the easiest turning and it features a wood laminated core with metal top edge and steel heel plate. 160 to 180 cm. Reg. $120

Saturday only $99

Sporting Goods, Lower Main

Costume Jewellery

25% OFF

One day only, Saturday, choose from a special selection of costume jewellery that includes pieces by Coro, D'Orlan and Capri. Beautiful styles for Christmas giving. Great as stocking stuffers. Regular $3 to $25, now at savings of 25%.

Jewellery, Main Floor

Ladies' Blouses

20% OFF

Choose from assorted styles that include big tops, sheers, daytime and evening styles. Assorted sizes in a good variety of prints and plains. Regular $17 to $45. Saturday, save 20%!

Sportswear, Second Floor

Remington Chain Saws

25% Off

Model 400 with 2.3 cu. ft. displacement, safety chain brake, resilient mounted motor. 14" sprocket nosed bar. Reg. 184.99. **Save 25%**
Model 300 with 1.9 cu. ft. displacement, 14" sprocket nosed bar, chain brake and resilient mount. Reg. 154.99. **Save 25%.**

Hardware, Lower Main

Ladies' Polyester Pants

Saturday only, 9.99

Easy-care, 100% polyester pants styled with front zipper and button contour waistband. Slightly flared legs. Choose black, beige, blue, brown or navy in sizes 10 to 18. Regular 13.99.

Baymart Ladies' Sportswear, Lower Main

Assorted toys To Clear

25% OFF

A specially priced assortment includes our entire selection of train sets, imported dolls, imported musical instruments, ride-em toys by Coleco, doll houses, tea sets, super hero dolls, and more. In time for Christmas at savings of 25%!

Toys, Third Floor

Shetland Wool Sweaters for Men

Saturday only, 12.99

100% shetland wool pullover is fully fashioned with crew neck and long sleeves. Grey and oatmeal in assorted sizes. Pick up several at this special low price each.

Baymart Men's Wear, Lower Main

Save on Bushnell Lens

Telephoto Lens. 90 to 230, F4.5 lens to fit Pentax ME. Regular $359.

Saturday only, $259

Extra Wide Angle Lens. 28 mm, F2.8 lens is fully multi-coated. Regular $194.

Saturday only, $129

Cameras, Main Floor

HAVE SUPPER WITH SANTA

Saturday, when you're late night shopping, join Santa for supper anytime from 4:30 to 7:30 at the Nonsuch Buffet. Choose from the regular menu or enjoy Santa's special . . .

Roast Turkey

With apple dressing, potato and vegetable, cranberry sauce, mince tart.

Adults, **2.99**
Children's, **1.79**

Supper with Santa includes balloons and surprises for the children, plus an instant family photo taken with Santa, compliments of the Bay.

The Bay has Christmas Trees

Choose from our great selection of authentic Christmas trees in the Garden Shop, 2nd Parkade level.

Douglas Firs. 5 to 8 ft. Ea. **6.99**
Plantation Sheared Douglas Firs. Ea. **14.99**

Personal shopping only, please . . . no delivery on trees.

In The Gallery

Palette Knife Painting by well known local artist, **Memory Beck.**
Come in and watch this talented artist at work and view her paintings on display.

Portrait Artist, Tina Andriessen Booth

find out how you can have an original portrait sketch as rendered by this talented artist. Examples of her work are on display and you can meet the artist Saturday from 11 a.m. to 5 p.m. or Wednesday and Thursday, 11 a.m. to 3 p.m., Friday, 6:30 to 8:30 p.m.

Come, see Wok's cooking

Last day Saturday to see demonstrated, the basics of Chinese wok cooking as presented by an expert chef trained by Stephen Yan. See the techniques and possibilities of wok cooking then start your wok Chinese cookery from the large selection of cookware available. Saturday at 12:30, 1:30, 2:30 and 3:30 p.m. in Housewares, Third Floor.

How to plant your own Terrarium

Saturday, 10 a.m. to 4 p.m. on the Lower Main, see demonstrated how to make up a terrarium using a variety of different style containers. As a different gift idea or for your own home.

Tasty Treast . . .

Pauline Johnson Fudge. Choose from chocolate, chocolate walnut, maple walnut or vanilla. Reg. 1.99 lb.

Saturday only, 1.59

Poppycock Demonstration. **See the demonstration and taste a sample of this delicious popcorn and nut treat. Saturday at the main floor Candy Counter, 11 a.m. to 4 p.m.**

40% savings continue on children's BUSTER BROWN co-ordinates

Children's Wear, Third

Show your Baycard for Saturday savings. Telebuy 385-1311.

Hudson's Bay Company

Island
109 Ingram Street
Duncan
Ph. 746-6181

The Daily Colonist.

Rain, high 6
Weather Details on Page 2

Vancouver Island's leading newspaper since 1858

No. 5 — 121st Year | Victoria, British Columbia, Saturday, December 16, 1978 | 15¢ Daily, 30¢ Sunday

—Colonist photo by Alex Barta

Cheers, oversize cheque from proud Uplands students

Uplands tops 1977 with gift of $1,260

For one student it meant giving up her horseback-riding money. A *Colonist* carrier donated the proceeds from his paper route for a month. Another participated in his first car wash.

The sacrifices and the energy all added up on Friday in the form of a cheque for $1,260 donated to the *Colonist* 500 Fund by students from Uplands Elementary.

For the past 2½ weeks, the 50 grades 6 and 7 students have been working after school until dark plus Saturdays and Sundays to raise the money.

The main goal that they surpassed was their own. The Uplands students have been regular and spirited contributors to the fund, and last year donated $1,100. This year they expected the total to be somewhat less because of the early Christmas closing date for the schools, but they still managed to exceed last year's total, raising a contribution averaging more than $25 a student.

THE COLONIST'S 500 Fund

● Dropoff points, gift list, Page 2.

Most of the money was raised through odd jobs around the community—babysitting, raking and burning leaves, washing cars, cleaning basements, housework, and other activities. They also had a bake sale and cake walk and candy sales.

In addition to their contribution to the *Colonist* 500 Fund the Uplands students found it possible to donate 300 pounds of toys to the Salvation Army.

Teng going to Washington

America's stunning break with the past ends military alliance with Nationalists

Carter sheds Taiwan for formal Peking link

Colonist wire services

In a stunning break with the past, U.S. President Jimmy Carter announced Friday he will establish full diplomatic relations with China on Jan. 1 and end its long-time defensive alliance with Taiwan.

China's Teng Tsiao-ping will visit Washington at the end of next month for a summit meeting with Carter—the first Peking leader of his rank to visit the United States officially.

In his broadcast address, Carter said the historic agreement with Peking had been reached only Thursday.

A separate U.S. statement made clear the United States would maintain unofficial cultural and social ties with Taiwan while abandoning the diplomatic and military links that have existed since the creation of Communist and Nationalist China.

The 1954 Defence Treaty will be abrogated—although U.S. officials explained later this would take place only at the end of 1979, in accordance with one-year notification requirements— and the 350-400 U.S. military personnel still in Taiwan would be withdrawn within four months.

Teng
. . . January visit

Carter
. . . 'only one China'

Joint announcement

As Carter spoke in the United States, China's official Hsinhua news agency reported that Chinese Communist party Chairman and Premier Hua Kuo-feng announced the agreement at a news conference in Peking.

Hsinhua reported a Chinese government statement which called the agreement "a historic event in Sino-U.S. relations" that would end a "a prolonged abnormal relationship."

The two countries will actually exchange ambassadors and establish embassies in Peking and Washington on March 1. There was speculation that Energy Secretary James Schlesinger would be named as the first U.S. ambassador to China.

In a joint communique with Peking, the president said the U.S. "acknowledges the Chinese position that there is but one China and Taiwan as part of China."

The communique said that both the United States and China would seek to reduce the danger of international military conflict.

Relations between the once bitter enemies have been improving for more than seven years and one of the first major results of Carter's policy was expected to be an acceleration of the multibillion dollar trade between the two countries.

Ford, Nixon informed

Former president Gerald Ford, notified personally by Carter, expressed his support, however, and a high-ranking White House official said he had telephoned advance word to Richard Nixon in San Clemente, Calif., and received the congratulations of the former president.

Nixon made the original breakthrough in U.S.-Chinese relations with his historic 1972 visit to Peking, and Carter credited him and Ford by name in his televised address.

But the president's announcement also brought an immediate outcry from Senator Barry Goldwater, the Republican presidential candidate in 1964, who called it "one of the most cowardly acts by any president in the history of the country," and vowed to take the president to court.

Carter's action appeared to be in direct confict with a U.S. Senate resolution, which passed 96-to-0 in October, calling on the president not to esbablish diplomatic relations with China without first consulting the Congress.

"In recognizing the single government of China, we are recognizing simple reality," Carter said.

"The change I am announcing tonight will be of long-term benefit to the peoples of both the United States and China—and, I be-

Page 2—Peking

POSITIVE STEP— TRUDEAU

OTTAWA (CP) — The U.S. decision to establish diplomatic ties with China is a positive development, Prime Minister Trudeau said Friday night.

An aide said the move was "an important contribution to international co-operation."

Canada and China extended diplomatic recognition in October, 1970.

Shocked Taipeh vents bitterness at decision

Colonist wire services

TAIPEI, Taiwan — The Nationalist Chinese government reacted with bitterness Saturday to President Carter's decision to establish relations with China and charged the move has cost America the confidence of free nations.

Taiwanese President Chiang Ching-kuo said today establishment of diplomatic relations between the United States and Peking "is tantamount to denying the hundreds of millions of enslaved people on the Chinese mainland their hope to an early restoration of freedom."

Chiang said the action would seriously damage the rights and interests of Taiwan.

The message, broadcast on Taipei radio stations, said the repeated assurances of successive U.S. administrations to honor the United States diplomatic and treaty commitments amounted to nothing.

The timing if not the act of the Carter administration's switch in relations from Taipei to Peking caught the people of Taiwan by surprise.

Sentiments bordering on panic and outright bitterness toward the United States in general and Carter in particular swept through the island.

All the top-ranking government officials moved with stunned and spent faces to an emergency meeting.

No matter what Washington plans to retain in official relations with the Taiwan government, the Carter move is viewed as one of abandonment.

INSIDE

Israel attacks U.S. for backing Egypt —Page 3

Christmas chorus of jeers for PM —Page 18

Background	5
Bridge	32
Classified	41-54
Church News	22,23
Comics	40
Crossword	32
Editorials	4
Entertainment	14-16
Family	33-36
Finance	6-8
Marine Calendar	38
Names in the News	12
Provincial Court	10
Sports	26-31
Your Good Health	36

'Chaos ahead' as Cleveland goes bankrupt

CLEVELAND (AP) — Cleveland was plunged into default midnight Friday as Mayor Dennis Kucinich and city council failed to reach agreement on a plan to avert fiscal disaster.

Asked if the city was in default, the mayor's press secretary Andrew Juniewicz said: "It appears as if it is."

Cleveland owed six local banks a total of $14 million, and the city treasury another $1.5 million but could not come up with the cash. It was the largest municipal default since the Great Depression.

"There will be six months of chaos in the city to pay for this one night of shame," Kucinich predicted in a last-minute appeal to the council. He said his plan would have stabilized the city's financial status.

The mayor said that on Monday morning, if no agreement could be reached, he would have to lay off one-half the city's police officers, firefighters and maintanace employees.

Kucinich sought to forge an agreement with the council that would convince the banks to extend Cleveland's credit into 1979.

Instead, the politicians fought all day about the sale of the city-owned Municipal Light Plant and hopes of a settlement disappeared in rancor at an emergency 11 p.m. council meeting.

NEW $20 BILLS IN PINK

OTTAWA (CP) — New $20 bills, changed in color from green to pink-orange and numbered differently, will go in circulation Monday, the Bank of Canada announced Friday.

The new bills will be easier to distinguish from $1 bills and capable of being read and sorted by machine said a spokesman for the central bank.

He said most consumers are likely to see one of the new bills almost immediately.

The numbers will be moved to the back of the banknotes from the front and printed on black against a white background instead of printed in red and blue.

$1 billion loan seals N-sale for Romania

OTTAWA (CP) — Romanian and Canadian officials signed a $1 billion loan agreement Friday supporting the sale of four 600-megawatt nuclear reactors to the communist country.

The loan is the largest of its kind arranged through the Export Development Corporation, a federal agency, for the sale of Canadian-produced goods and services.

The sale is the first of Canadian nuclear reactors to a communist country and a spokesman for the EDC said it was cabinet approved.

The loan is partially supported by consortium of chartered banks led by the Bank of Montreal. The bank portion is $320 million, with the rest to be backed up by the EDC, which regularly provides loans to back up export sales.

Romania's nuclear program aims at construction of up to 16 power stations over 20 years.

Robert Andras, head of the new cabinet economic development board, said the agreement is a major transaction for Canada which will bring substantial benefits in terms of jobs.

Asked what safeguards Canada had arranged to guard against misuse of the nuclear technology, an EDC spokesman said they were the problem of the cabinet and it had approved the sale.

WALKOUT LEAVES UN SILENT

UNITED NATIONS (AP) — The UN General Assembly fell silent Friday morning because of a walkout by English, French and Spanish interpreters.

Secretary-General Kurt Waldheim appeared later at a protest meeting of about 1,200 UN staff members and said he would appeal to member countries to improve their conditions.

Some of the striking interpreters returned in the afternoon.

Labor calls anti-Bill 46 rallies

By DON COLLINS
Colonist reporter

VANCOUVER — After a week of shadow boxing, labor announced a fight plan Friday it hopes will beat the provincial government into a retreat on restrictive legislation.

It is big on words, money and public display, but as predicted, seems to lack any threat of a rough-and-tumble scrap.

The eight-week program of protest rallies and an advertising campaign that could top $100,000 is the B.C. Federation of Labor's answer to emergency legislation that would place a wide range of public-sector employees under the umbrella of essential services legislation.

The legislation, Bill 46, came at a special session of the Legislature that was called last week to end a six-week school strike-lockout in the West Kootenay. Expansion of essential services legislation, contained in one section, was totally unexpected and left the labor movement in a state of shock.

At the time, Jim Kinnaird—elected president only two weeks before of a federation that was supposed to have a new, sophisticated look—said: "The gloves have come off."

Friday, after the federation executive board came out of its emergency huddle here, Kinnaird said a serious effort to work with the government had ended and the relationship had been "shattered," and it was back to square one—the ugly confrontation of old.

But unlike the rhetoric of the past, the call to arms this time contained none of the threats of all-out war or widespread job action.

Kinnaird couldn't say if there might be any brief work stoppages tied in with nine planned protest rallies. That would be up to the special public-sector union committee that has been formed to spearhead the campaign.

While the committee was unveiled as something new at a news conference Friday, its existence was disclosed several days ago by the *Colonist*.

Also tied in with the campaign is a plan to support the Canadian Union of Public Employees in laying of bad faith bargaining charges before the Labor Relations Board against the West Kootenay school trustees—involved in the dispute that touched off the legislation and the escalating battle.

The federation will also lay an official complaint with the International Labor Organization that the legislation is in violation of free collective bargaining in the public sector.

Kinnaird said there had been no pressure during the emergency meeting for stronger action than the program that has been devised.

Page 2—$100,000

Hospital budget soars

Both of Victoria's acute-care hospitals will probably submit 1979 budgets which exceed health ministry guidelines for increases.

The increase for Royal Jubilee has not been determined by the hospital's board yet, but Victoria General estimates, tabled at a hospital board meeting Thursday night, call for a 1979 budget 22 per cent higher than the 1978 figure.

That compares with the five per cent which Health Minister Robert McClelland said last month would be the upper limit for 1979 budget increases.

Meeting that guideline would have serious implications for the hospital, the VGH finance committee reported.

"It does not appear possible, short of curtailing services or jeopardizing safe patient care if appreciable numbers of staff are laid off" to meet the minister's guidelines, the committee said.

By far the largest part of the hospital's budget is in salaries—$22.9 million of the $26.8 million estimates, and recent salary awards, beyond the hospital's control, of from six to 7¼ per cent, make it impossible to stay within the guidelines even if no other hospital expenses increased and no additional demands are placed on hospital staff, the committee said.

In addition, a job evaluation program now going on may add further to the salary bill.

Half of the budget increase over the five per cent limit comes from salary increases, with the other half coming from additional personnel required to cope with the increased workload at the hospital, finance committee chairman Keith Terlson said.

Terlson said the finance committee had pared the budget as low as it could, and going any lower would mean reductions in hospital staff.

"We're not going to do that unless someone else tells us to."

Since the hospital's beds are already working at capacity, only a slight increase in in-patient days is anticipated, but out-patient services, non-existent six years ago, will continue to show steady growth, the board was told.

VGH executive director Jim Fair told that board that McClelland appeared to be serious about the five per cent limit, partly because hospitals all across Canada are feeling the budget crunch. Recent restraints in Manitoba, for instance, resulted in 800 to 900 people losing their jobs there.

While some might feel that B.C. is behind the rest of Canada in restraining hospital costs, the province's staffing and bed formulas are among the most stringent in Canada already, Fair said.

In addition to salaries, hospital supplies have gone up significantly in cost. Many supplies bought from the U.S., for instance, have gone up significantly as the Canadian dollar has lost ground against the American currency.

Mike Fraser, associate administrator for Royal Jubilee, said that hospital's budget estimates are still being prepared, but it does not appear possible to stay within the five per cent limit and still maintain the hospital's programs.

It is too early to indicate just what the increase will be, but salary increases already awarded dictate that the hospital budget must rise by more than five per cent, Fraser said.

YOU WON'T BELIEVE WHAT WE DID TO OUR LOUNGE . . . EXPERIENCE IT!
Colony MOTOR INN

INDOOR TENNIS LESSONS at the tennis place

Willowdale Farm Retail Nursery
6447 West Saanich Road
Open 7 Days a Week 9-5 P.M.
LIVING CHRISTMAS TREES
NORWAY SPRUCE, UP TO 5 FEET. 7.95
Add Winter Color to your Garden
NANDINA DOMESTICA
IN BLOOM NOW:
● Viburnum Bodnatense ● Laurustinus ● Winter Heather ● Male and Female Skimmias
12-16

Three given oaths

COURTENAY — Three incumbent aldermen, returned to office by acclamation, have been given the oath of office by City Adminstrator Derrick Ratcliffe.

Installed in office were Ald. George Cochrane, Ald. A. H. (Sandy) Strachan and Ald. Ross Sinclair.

Mayor William Moore announced the standing committees for 1979.

They are, finance, Ald. G. T. Cochrane; protection services, Ald. R. V. Webber; public works and water, Ald. A. H. Strachan; health and social services, Ald. Mary Davie; parks, recreation and community services, Ald. Ross Sinclair; administration, personnel and planning, Ald. S. J. Blain.

Other standing committees include the court of revision for foot frontage and voter list, W. C. Moore, G. T. Cochrane and A. H. Strachan; traffic advisory committee, R. V. Webber, W. W. Schneider, George Kent, C. M. Takahashi, Lawrence Burns, Sgt. George Phillips, Derrick Ratcliffe and S. Janzen.

Several representatives were appointed from council to sit on other bodies.

Regional library, Mary Davie; Civil Defence, Ron Webber; family court, and Union Board of Health, Mary Davie; Vancouver Island Publicity Bureau, S. J. Blain; Courtenay Recreation Association, Ross Sinclair along with George Cochrane; advisory planning commission, A. H. Strachan, S. J. Blain from council and W. R. Mantle. Mrs. G. B. Gibson, Gordon Blackhall, William Finlayson, Jim Akeroyd and J. Barclay.

Kenneth Willis was appointed to the board of variance.

David Gibson was named as city solicitor and Wharram Standeven will be the auditors.

The 1979 provisional budget was adopted and full discussion and administrator's comments will take place at the Dec. 18 meeting.

RCMP costs have risen, and this is attributed to continued inflation and a one-per-cent escalation in the cost-sharing formula. The total budget, exclusive of mileage and overtime, is estimated at $199,215.

Names on Your List not crossed off Yet?
Queale's got something for all...
A BIG, IMPORTANT GIFT OR THINGS TO STUFF STOCKINGS WITH

THE DREAM MACHINE
SONY ICF-C310W
AM/FM DIGITAL CLOCK RADIO
39.95

SONY ICF 7370W
AM/FM and PUBLIC SERVICE BAND PORTABLE or DC OPERATED RADIO
69.95

SONY TC62
CASSETTE RECORDER
● Cue and review
● Tape counter
● Auto shut-off
● Built-in mic
AC or Battery
79.95

LLOYDS E603
8-DIGIT BUSINESS CALCULATOR
All standard functions plus gross margin, percent and square root.
20.70

SPEED KING SK309
AUTO STEREO CAR CASSETTE PLAYER
—7 watts per channel
—under-dash mount
84.50

PST 20 SONY
TURNTABLE
Fully automatic direct-drive turntable complete with cartridge.
189.95

LLOYDS
AM/FM DIGITAL CLOCK RADIO
6" LED time display, snooze bar, sleep and wake to music.
29.95

For the Audio Enthusiast
CLH3 SONY HEAD CLEANING PENCIL 2.95
DR7 SONY STEREO HEADPHONES 22.50
NORTRONICS "SOUND-OFF" CASSETTE ERASER 35.65
Plus a wide variety of blank tapes, cassettes and accessories.
G.C. BULK TAPE ERASER 25.84
T600 ARMACO 2-STATION BATTERY-OPERATED INTERCOM 14.95
12-VOLT 55-WATT QUARTZ HALOGEN SPOTLIGHT for car or boat, plugs into lighter. 19.95
For the Home Handyman
#80 — 26-DRAWER PARTS CABINET 13.82
230K WELLER HOBBY TOOL KIT 13.24
8200 SOLDERING GUN 15.95
KRT100. VOM HANDY TEST METER 15.95
Plus a wide assortment of hand tools.
For the CB Enthusiast
L126. 5-INCH PA HORN 16.50
P154 EXTENSION SPEAKER 11.95
DVP312 12-VOLT 3-AMP FILTERED POWER SUPPLY 49.95

AVOID THE CRUSH— PARK AT THE DOOR
SONY TRINITRON 19" COLOR TV 689.95
A gift for the family . . . with instant push-button channel selection, electronic tuning and the brighter-than-ever TRINITRON color picture with the econo quick power-saving system.
LUXO ACTIVIST II
LUXO C1
Complete with 4-way mounting bracket, this flexible-arm-movement lamp may be positioned for convenience. Available in red, white, black, yellow and blue. 17.95
LUXO Lil-6
Heavy Base
Mini version of the flexible-arm high-intensity lamp with heavy base for desk application. Available in red, black, white or yellow. 24.95
General Coverage Communications Receiver
A high-performance unit covering from 0.5 mhz to 29.9 mhz. Listen to commercial radio stations on medium wave, international short wave, amateur bands and CB. 499.00
YAESW QTR-24
WORLD CLOCK
A unique battery-operated clock on which you can read the time at a glance in any principal city or time zone. Ideal for the shortwave listener. 46.90

For the Experimenter . . .
4 in 1 Educational Kit 6.95
10 in 1 Junior Electronics Lab 8.95
1505 Light Fantastic Color Organ Kit 14.95
1606 Strobe Light Kit 17.95
1550 Clock Kit 33.75
E100 Germanium Radio Kit 5.39

AVOID THE CRUSH . . . PARK AT THE DOOR
QUADRA VANCOUVER CALEDONIA NORTH PARK COOK BALMORAL PANDORA
QUEALE ELECTRONICS LTD
1004 NORTH PARK ST. PHONE 388-6171
also 1161 Bowen Rd., Nanaimo, 753-1124
12-16

'Pirate' found guilty

ST. LOUIS, Mo. (AP) — Edward Mendenhall, 24, was convicted this week of wire fraud in connection with an allegedly bogus plot to steal a nuclear submarine from its base in Groton, Conn.

The verdict was returned in federal court after the jury deliberated for 17 minutes.

Mendenhall is to be sentenced Dec. 18, the same day that James Cosgrove, 26, of Ovid, N.Y., is scheduled to be tried on the same charge. The maximum penalty is five years in prison and a $1,000 fine.

Mendenhall and Cosgrove originally were charged with conspiring to steal the USS *Trepang*, but the charges were amended last week to accuse them of using the plot in an attempt to defraud $250,000 in front money.

The plot allegedly called for the payment of $250,000 to $300,000 to finance the hiring and training of a pirate crew.

Standby Hercules coming home

OTTAWA (CP) — Seven Canadian Forces transport aircraft have been ordered back from stansby duty overseas where they stood ready for an emergency airlift of Canadians in troubled Iran.

External Affairs Minister Don Jamieson told reporters here that "the assessment of our people on the spot is that things are more calm and that therefore the forward staging of airplanes has been changed."

A defence department spokesman said later the seven Hercules planes are being withdrawn from Lahr, West Germany, and Ankara, Turkey, and are returning to bases in Canada.

About 900 Canadians remain in Iran but several hundred others have left during the current wave of rioting, demonstrations and killings.

WE HAVE ADDED MANY NEW ITEMS TO OUR DINING ROOM MENU
LOBSTER, OYSTERS RABBIT PIE, ETC.
12-9

The Waddling Dog Has Something For Everyone
Fine Food Dining Room
SERVING SUPERB BRITISH CUISINE
Open Seven Days A Week
RESERVATIONS RECOMMENDED
LICENSED ESTABLISHMENT
The English Atmosphere
Waddling Dog DINING LOUNGE
BRITISH PIANO & DANCING
EVERY FRIDAY & SATURDAY EVENING
FAMILY BUFFET LUNCH & DINNER
DAILY; SUNDAY FROM 5 P.M.
MASTERCHARGE • CHARGEX • AMERICAN EXPRESS
COFFEE SHOP
OPEN 9 TO 9 DAILY
PATRICIA BAY HIGHWAY AT MT. NEWTON CROSSROAD
SAANICHTON PHONE 652-1146

MALAHAT CHALET
17 Scenic Miles north of Victoria ... right on the Island Highway.
In response to our many friends and customrs . . . we are opening all WINTER . . . FRIDAYS at 4:00 p.m., SAT. and SUN. at 9:00 a.m.
BOOK YOUR HOLIDAY PARTIES NOW . . .
FOR RESERVATION PHONE 478-3386
11-25

If You've Tried the REST and You WANT THE BEST, Come to the CREST!

SUNDAY BRUNCH
11 A.M. to 2 P.M.
$5.50
Children under 12, $3.00
BUFFET
SATURDAY
Also includes European Dishes
$9.95
Piano Entertainment with Brunch and Nightly for Your Dining Pleasure.
CREST Harbourview Inn
455 BELLEVILLE ST. 386-2421
11-30

THE JAMES BAY INN 270 Government St.
THE DOMINION HOTEL 759 YATES ST.
Have you booked your
CHRISTMAS PARTY?
LET US TAKE THE WORRY OUT OF YOUR CHRISTMAS PARTY
Rates from $2.50 per person and up
Ask Atilla for our complete Banquet Menu
CONTACT
ATILLA RAKOCZY — 384-7151 12-16

At Felice's — NOW INTRODUCING
QUAIL in Black Cherries, Brandy and Port Wine Sauce.
DINNER INCLUDES: Soup or Salad Bar, Garlic Bread, Fresh Vegetables, Stuffed Potatoes, and Beverage. 9.95
Served Mon.-Sat.
● Regular Menu Always Available
New Year's Eve — at Felice's Dining and Dancing. Reasonable Prices. Regular Menu.
Now Taking Reservations, 385-4497.
OUTSIDE CATERING 382-3239
Felice's DINING LOUNGE
Gourmet meals elegantly served in luxury surroundings
1218 Wharf St. Res.: 385-4497 12-16

HAGOOD HARDY AND HIS ORCHESTRA

The Homecoming Harlequin
Nightwalker Les Arrivants
With Special Guest
NANCY WHITE
University Centre
WED., JAN. 24th — 8 p.m.
Tickets: $7.50, $6.50
Available Now at:
McPherson Theatre Box Office
Hillside Mall Box Office
University Centre Box Office
A GREAT CHRISTMAS GIFT!
"A Very Special Christmas With Hagood Hardy"
Ktel Ktel

DELMONICO'S STEAK & CHOP HOUSE
3960 QUADRA ST. (QUADRA CENTRE)
PRESENTS
FESTIVE CHRISTMAS DINNERS
From Dec. 17 to Dec. 26
Closed Dec. 25 Christmas Day
ROAST PRIME RIBS OF BEEF
Baked Potato
Garden Vegetables
Christmas Pudding
Beverage
$8.95
ROAST TOM TURKEY
Country Style Stuffing
Baked Potatoes
Vegetables
Cranberry Jelly
Christmas Pudding
Beverage
$7.95
Old age pensioner's portion and children's portion available on request.
All dinners include our famous salad bar, garlic bread, baked potato and garden vegetables.
May we suggest GIFT CERTIFICATES . . . a thoughtful gift.
FOR RESERVATIONS PHONE 479-0222
12-22

JOIN US IN TOASTING IN NEW YEARS EVE at the STRATHCONA HOTEL

THE OLD FORGE CABARET
with the fabulous
BROTHERS FORBES AND FRIENDS
DINNER DANCE $18.00 per person 6:00 p.m.-3:00 a.m. OR DANCE $7.00 per person 8:30 p.m.-3:00 a.m.
THE STING DISCOTHEQUE
featuring
MR. D. J. LOUIE LINDHOLM
DINNER DANCE $18.00 per person 8:00 p.m.-3:00 a.m. OR DANCE $7.00 per person 9:00 p.m.-3:00 a.m.
IVY'S DISCOTHEQUE
with the one and only
BIG BILL TILDEN
DINNER DANCE $18.00 per person 6:00 p.m.-3:00 a.m. OR DANCE $7.00 per person 7:30 p.m.-3:00 a.m.
THE CUCKOO'S NEST DISCOTHEQUE
with the music man
DAL COSBY
DINNER DANCE $20.00 per person 9:00 p.m.-3:00 a.m.
RESERVE NOW!
STRATHCONA HOTEL DESK
or phone 383-7137
PLEASE PICK UP TICKETS BY XMAS EVE
12-10

OPENING SOON
TICKETS NOW ON SALE
BASTION THEATRE COMPANY
presents
The Incredible Murder of Cardinal Tosca
A new Sherlock Holmes adventure by Alden Nowlan & Walter Learning

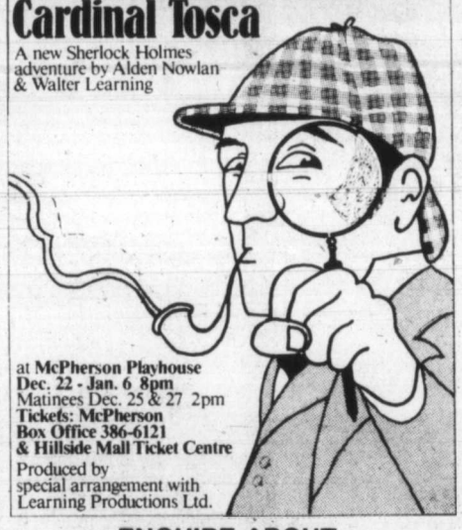

at McPherson Playhouse
Dec. 22 - Jan. 6 8pm
Matinees Dec. 25 & 27 2pm
Tickets: McPherson Box Office 386-6121 & Hillside Mall Ticket Centre
Produced by special arrangement with Learning Productions Ltd.
ENQUIRE ABOUT
Bastion Theatre Gift Certificates
"A Great Idea for Christmas"

Christmas is like being at home at
The Captain's Palace
Come Home to Christmas in Our 19th Century Manor
Enjoy the Beautiful Traditions of Yester-year
★ Music by the Fireside
★ Steamed Plum Pudding
★ Gifts for the Children
★ Turkey with Ham Dinner (with all the trimmings)
DEC. 25 — OPEN 4:00 P.M.
(Adults $12.50, Children $7.50)
NEW YEAR'S EVE AND NEW YEAR'S DAY DINNERS
Open Every Day Throughout the Christmas and New Year Season

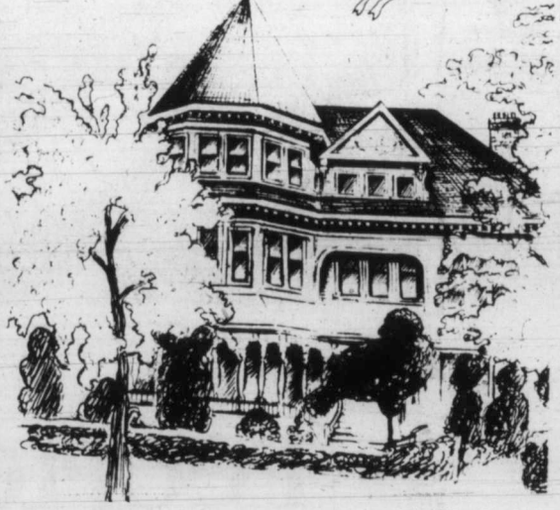

Your Hostess, Florence Prior Wishes You a Happy Christmas. Come early and relax over an egg-nog around the cheery fireside.
Private Rooms Available for . . .
STAFF CHRISTMAS PARTIES
LUNCHEONS
DINNERS
RECEPTIONS
The Captain's Palace
309 Belleville (overlooking Victoria's Scenic Inner Harbour
Reservations: 388-9191

new year's in the park
TWO SITTINGS FOR A UNIQUE EXPERIENCE
DINNER FEAST — 5:00 to 8:30
● FRESH STEAMED CLAMS
● CAESAR SALAD
Your Choice of
CORNISH GAME HEN Stuffed with wild rice, basted with red wine
NEW YORK STEAK "OSCAR" Generous cut, topped with crab, asparagus spears and hollandaise sauce.
RAINBOW TROUT "CENTRAL PARK" stuffed with shrimp, topped with sauce.
● BLACK FOREST CAKE
● CENTRAL PARK MUGGERS: Swiss chocolate mint liquer and amaratto with coffee and whipped cream.
$14.95 PER PERSON $28.00 PER COUPLE
MIDNIGHT GOURMET FEAST 11:00 to 3:00
Champagne Punch 11:00 to Midnight
Crepes stuffed with Lobster
OR
Prawns Bourgignon
Mock Turtle Soup
Central Park Salad
Mussels Rakoczy
Filet of Beef Wellington
WITH
Parisienne Potatoes and Cauliflower D'or
Blueberries Romanoff
OR
Champagne Sherbet
Central Park Muggers: Swiss Chocolate Mint liquer and amaratto with coffee and whipped cream
$45.00 PER COUPLE INCLUDING ACCOMMODATION

central park DINING LOUNGE
In the New Dominion Hotel
759 YATES AT BLANSHARD
RESERVATIONS 384-4136
"FASHIONS in the PARK"
EVERY WEDNESDAY
12 NOON TO 1:30 P.M.
By #1 Productions and Alley Gat Boutique
12-28

PAUL MANN WANTS YOU! JOIN THE VICTORIA AIRFORCE TODAY CFAX 1070

The Daily Colonist.

Section Two Saturday, December 16, 1978 Page 25

METRO TOYOTA
OVER 150 ESSO DIAGNOSTICALLY INSPECTED and RECONDITIONED USED CARS TO CHOOSE FROM.

Courtenay

Schools dig into history

COURTENAY — An effort to preserve the history of schools in this district will be made by local school trustees.

Any educational items of bygone days, such as bells, desks, treadle sewing machines and other similar items, will be turned over to the Courtenay and District Historical Society.

Tom Elwood, district superintendent, reported the district already has several items which it will turn over to the Society.

The board is also encouraging others, who may have artifacts in their possession, to turn them over to the school district, to be included in any items given to the Society.

Retired teachers, parents and former students may have a wealth of artifacts, stored away in closets and trunks. Report cards, teachers' enrollment books, newspaper clippings and material from plays and operettas, which have been performed by schools here, would all be acceptable for the museum.

Elsewhere in Courtenay, a local elementary school principal and author, Barry Thornton, has been appointed vice-chairman of a task group, which will receive public input to the Salmonid Enhancement Program.

Thornton recently had his book *Steelhead, The Supreme Trophy*, published.

He has appeared on radio and television to discuss his book.

Thornton is a past director of the B.C. Wildlife Federation and founding chairman and three-time president of the Steelhead Society of B.C.

The task group, of which he is now vice-chairman, is an organization of some members representing various interest groups throughout the province.

The group expects to receive continued public input on the SEP, which held meetings here two weeks ago. The meetings were termed as among the best SEP had in its provincial tour. About 300 attended the Courtenay hearing with many briefs presented to the group.

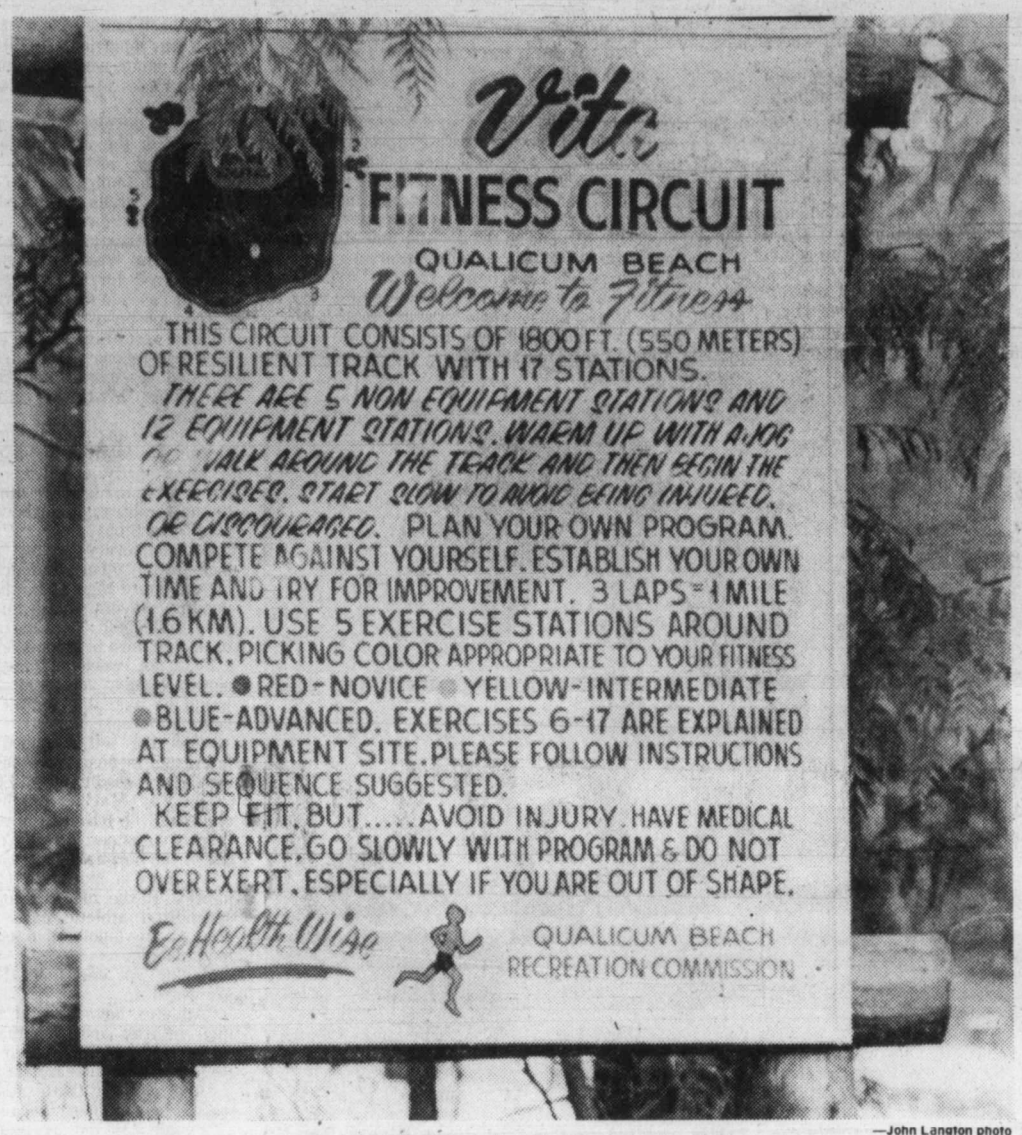

—John Langton photo

On the right track

More than two years of planning and hard work have achieved a fitness track in the Qualicum Beach community park. Elizabeth Hieronymi, a recreation consultant, designed the trail which winds for a third of a mile through the bush, and she also supervised construction of the trail. This summer a group of students was employed to make the exercise equipment out of logs. The students were paid by a provincial government grant. Volunteers also worked on the trail.

Vote hearing in January

NANAIMO — A hearing on alleged voting irregularities, scheduled for earlier this week in the Nanaimo Courthouse, has now been set for Jan. 5.

The hearing is to consider allegations that there were errors in voting in the Wellington ward of the city in the Nov. 18 municipal elections.

Ada Howden, the incumbent alderman, was the winner in that ward, defeating challenger Alf Flett by 69 votes.

The court action was launched by four citizens and the hearing would be a first step in determining if there were serious irregularities in the voting.

Complaints have been made about registration of voters at the polling station and improper addresses of those casting ballots.

North Island

Provisional budgets forge ahead

PORT McNEILL — With the 1979 provisional budget not getting the benefit of as many grants as previously, and with a reduction of more than $260,000 from that of 1978, council "will have to tighten the belt a little bit," according to Port McNeill Mayor Gerry Furney.

The $1.4 million provisional budget was passed by council at its recent meeting.

This year, more than $216,000 was added to the village coffers through municipal incentive grants and Central Mortgage and Housing Corp. grants for selling a specific number of units and lots within a given area.

That source of revenue will disappear by Dec. 31, 1978, according to the municipal affairs ministry.

Spending cutbacks come from contributions to general capital funds and repayment of loans from Pioneer Hill land sales amounting to nearly $315,000; another $12,000 from garbage collection and dump maintenance under environmental health services; $5,000 from general government expenses, and $5,000 from debt charges, as well as less for housing plans.

The decrease in spending is part of Mayor Furney's "pay-as-we-go" policy.

Furney said most of the cutbacks stemmed from less borrowed money in 1979 than this year, adding that "this is only the provisional budget, and before it becomes final in May, it can be modified."

Next year's provisional budget was also discussed by Port Hardy council at its December meeting.

This budget represents an increase of about $50,000, or 1.3 per cent over last year's.

A sum of $2.1 million will go to the school district, regional district and assessment and finance authorities of the provincial government.

The school district's portion at almost $2 million represents the largest single item in the budget.

The regional district's portion is $108,000.

The municipality's portion of the budget has been decreased by 7.8 per cent from last year's $1,866,739 to $1,721,980.

However, revenues to be raised through property taxes are expected to rise by 7.7 per cent from $870,353 to $937,585.

The increase in taxation, in spite of lower over-all spending by the municipality, is the result of lower anticipated revenue from other sources.

Alert Bay, meanwhile, passed a 1979 provisional budget approving expenditures of $652,000, an increase of 11.8 per cent over 1978.

Major changes were in areas of airport capital roads and the water system.

The total for the airport jumped from $41,000 to $218,000; roads from $66,000 to $99,000.

In the 1978 budget, $160,000 had been set aside to provide capital for the reservoir.

Figures were not available for the regional district, regional hospital, Municipal Finance Authority, B.C. Assessment Authority and the school levies, but in 1978, Alert Bay collected $88,000 for school taxes.

Other projected increases included $5,000 for general government expenses from last year's $70,540.

Comox shifts chairmen

COMOX — Shifts in town council committee chairmanships have been announced, with several changes evident.

Ald. Rick Kellow remains chairman of the finance and administration committee but no longer chairs the marina committee although he remains as a member.

Clara Ensom remains chairman of the planning committee and is delegate to Comox-Strathcona Regional District, replacing George Tillotson. She will also serve as council representative on the Union Board of Health, but lost her position on the parks and on the cultural services committee.

Tillotson lost the position as chairman of public works as well as representative on the C-SRD. He is also no longer a member of the finance and administration committee. Tillotson was named as chairman of fire protection committee and will remain as a member of the public works committee.

Garry Richardson will continue to chair the recreation committee, represent council on the Chamber of Commerce board, chair the Comox Days committee and act on the parks committee and finance and administration committee. He lost the chairmanship of the marina committee.

Alice Bullen retained chairmanship of the protection committee but lost her seat on the Vancouver Island Regional Library Board and her chairmanship of the parks committee, a seat on the recreation committee and on the finance and administration committee. She will also chair both the marina and cultural services committees.

The only newcomer to council, although not new to local government, Eric Hiebert, was appointed to chair the public works committee. He will also represent council on the library board and sit on the finance and administration committee, recreation and the cultural committees.

Ladysmith in chamber

Colonist correspondent

LADYSMITH — This picturesque community 12 miles south of Nanaimo finally has its genuine Ladysmith Chamber of Commerce.

After months of preparations, the new chamber's first slate of officers was elected last week.

During his address the president, Ron Butler, echoed the feelings of those present by calling for full employment and pollution-free development, with particular emphasis placed on the tourist industry.

The new vice-president is contractor Clive Robins; treasurer, businessman Reg Molnar; recording secretary, Connie Hardy, owner of Harvey's Smoke Shop, and corresponding secretary, Earleyne Mulroney, owner of Johnson's Shoes.

The new directors are Bruce Atkinson, Cablevision; Jon Strom, United Pharmacist; Terry Pool, Pat A Cake Bakery; Bob Bafaro, CIBC; Keith Power, Power Burner Service; Doreen Brown, owner of Hobby Hut; Walt Brownlow, owner of Ladysmith Home Decorating, and Betty Wilson, housewife.

Also attending the history-making meeting were Ivan McMurdo, president of the Nanaimo Chamber of Commerce, and Bruce Coleman, a director of the B.C. Chamber of Commerce.

The next general meeting of the new Ladysmith organization will be a no-host supper at Diners Ocean Garden restaurant at 6:30 p.m. Jan. 17, 1979.

Membership in the newly-formed Ladysmith chamber is open to adults who seek the financial and healthful growth of their community, the chamber has emphasized.

Sawmill upgrading hailed

NANAIMO — Modernization of the present Dorman sawmill at the Nanaimo Assembly Wharf is a major step in the improvement of Nanaimo's downtown area, says Don Rawlins, chairman of the Nanaimo Harbor Commission.

"Over the next few years, the investment of millions of dollars will result in a new look for the Inner Harbor," he said.

"Mayo Forest Products' new mill will occupy less space than the old one. Using new design techniques, plus the fact that it will not include a planer mill, means a very low noise level during operations."

Logs coming to the sawmill will arrive in bundle booms, which will allow for improved handling, considerably reduce the loss of bark into the water and virtually eliminate the loss of stray logs, he pointed out.

The sawn lumber will be shipped out by water, over the port's assembly wharves.

"By using bundle booms, the mill improves its efficiency while overcoming the problem of debris from the logs," Rawlins added.

Other improvements in the Inner Harbor will include the moving of the present scrap-burning area to a new location away from downtown, widening and upgrading the trestle bridge leading to B and C berths, a major paving program for the assembly area, a new office building and landscaping of much of the area.

"These projects and others over the next few years will result in an Inner Harbor which, while providing many jobs for the Nanaimo area, will also be an integral part of the over-all waterfront improvement," Rawlins stressed.

In another Vancouver Island business development, meanwhile, Agra Industries has announced in Toronto that approval has been received from the Canadian Radio-Television and Telecommunications Commission to purchase the cable television system serving the Comox-Courtenay-Cumberland district.

The firm added in an announcement this week that the purchase now has been completed by its Cablenet subsisdiary, giving no further details.

The cable television system serves about 8,000 subscriber, the Agra Industries announcement added.

Two school trustees bid their farewells

NANAIMO — Two school trustees made their farewells to fellow trustees at this week's district 68 school board meeting, after considering an agenda that dealt with many items that have become familiar issues during the past few years.

Student pedestrian safety, grade level organization and public relations were among the topics at Wednesday night's school board meeting.

Trustees Gordon McGillivray and Guiseppe Multari attended their last regular board meeting. Neither ran in the November school board elections.

The trustees were once again confronted with problems of pedestrian safety when a delegation of parents from Fairview elementary school attended the meeting to present their concerns.

The school board agreed with the parents' request that the district pressure city hall and the department of highways for a pedestrian controlled light at Wakesiah and Second.

The board also asked for a report on the possibility of placing a crossing guard at the intersection until the light could be installed.

Fairview parents said that the 68 children who must cross Wakesiah find themselves confronted with an average of almost 20 cars per minute during peak traffic periods.

There is no way for children to safely cross the street, they said.

They had been told that the Department of Highways and city were reluctant to install a light to slow traffic, they said, but traffic was so heavy that there are few chances for the children to cross.

Trustees also voted approval of a motion to establish a committee that will look into safety problems throughout the district. Representatives of the city of Nanaimo, town of Ladysmith and regional districts, as well as the highways ministry and RCMP, will be invited to sit on the committee.

A study of grade level organization in schools was the subject of an interim report given to the board.

The task force studying the topic told the board that they are looking at questions of enrolment, facilities, programs, staffing transportation and finances.

Students, teachers and the public will be asked their opinions on how the grades kindergarten through 12 should be organized into schools. The present system is K-7, 8-10, 11-12.

Another school board special committee is studying public relations. The trustee sitting on that committee, Ross Fraser, told the board that there were two special requests.

The board approved the requests that the ideas of a district-wide telephone directory and a weekly district newsletter be approved in principle and put in the budget file for consideration.

Fraser said that the committee felt those two items were urgent but that a master plant for school district public relations would be presented in the spring.

A $2.4 million capital program for the 1979-80 school year was approved by the board, but chairman of the building committee, Dick Winkelman told the board that he doubted that all of the program would get Victoria's approval.

Included in the budget are two classrooms each for Park Avenue, Woodbank, Rutherford and Seaview elementary schools.

Largest items in the budget are sprinkler systems for Woodlands junior high school and Nanaimo district senior high school.

District superintendent Bruce Hoadley said that although the district is entitled to the extra classrooms, the ministry of education has maintained there are enough portable classrooms in the district to handle the students.

In other action, the board asked its properties staff for a report on the use of herbicides in the school district.

That action was prompted by a letter from the Nanaimo Council of Women objecting to the use of the substances on school grounds.

The report will be ready in February, in time to alter plans for spring use of herbicides, if trustees decide there should be a change.

Trustees voted to allow a staff member, Mrs. Joan Jakes, help organize a local community conference on multiculturalism.

Mrs. Jakes will seek cooperation and funds from local community and college groups.

The conference would probably be held in the spring.

A notice of motion to change the regular school board meeting dates will be considered by the new board in January.

The change would see the trustees meeting twice a month on the second and fourth Wednesday, instead of the present once-a-month meeting on the third Wednesday.

Bruins to bury Orr hatchet

BOSTON (AP) — Boston Bruins, stung by the loss of defenceman Bobby Orr 2½ years ago, are burying the hatchet.

Paul Mooney, president of the Bruins, announced Friday that Orr will be honored in special ceremonies and his No. 4 raised to the rafters at Boston Garden on Jan. 9 when the National Hockey League club meets Soviet Wings in an exhibition game.

Orr

Orr will become the fifth player in Boston history to have his number retired by the Bruins. The others were Hall of Famers Eddie Shore (2), Lionel Hitchman (3), Dit Clapper (5) and Milt Schmidt (15).

Mooney said that NHL, state and city officials will join in honoring Orr. Contributions will be made by the Bruins and others to Orr's favorite charities.

Orr, 30, set a flock of NHL records while starring for the Bruins for 10 years. Then, in June, 1976, he signed a long-term contract with Chicago Black Hawks as a free agent.

However, he saw little action with Chicago, finally being forced to retire Nov. 8 because of bad knees and assist the Black Hawks as an assistant coach.

Sonics to try B.C. player

SEATTLE (AP) — Seattle SuperSonics will take a look at Lars Hansen in action as soon as he obtains a U.S. work permit, says Sonic Coach Lenny Wilkens.

Hansen, of Coquitlam, is a former University of Washington basketball player and a former member of the Canadian national basketball team.

Wilkens said Hansen was accompanying the National Basketball Association club on a four-game road trip, which began Friday today in Los Angeles.

"As soon as we get that work visa, or whatever it is, we'll sign Lars to a 10-day contract," Wilkens said.

"He has to get in better shape," the coach added, "but he is an aggressive kid who rebounds well and reads the offence well."

Canadians bow in net test

MIAMI (CP) — The top-seeded United States junior tennis team jolted Canada back to reality Friday with a 2-0 victory in the Sunshine Cup semi-final match.

David Dowlen defeated Glenn Michibata of Toronto 6-4, 6-4 while Tim Myotte beat Martin Wostenholme of Ottawa 6-1, 6-1 to advance to today's final against Spain.

Canada, unseeded in the 38-nation tournament, upset Argentina 2-0 Thursday for their third victory and the right to meet the U.S. in the semi-final.

It marked the first time Canada had made it past the second round since it entered the world's most prestigious junior competition 10 years ago, said Terry McNally, executive director of Tennis Canada.

"We are encouraged by the results because Wostenholme and Michibata still have two years of junior eligibility left," McNally said.

Roughriders boost prices

REGINA (CP) — A new publicity director, higher ticket prices and a free-agent camp were all announced Friday for Saskatchewan Roughriders of the Canadian Football League.

Roughriders' general manager Henry Dorsch said the free-agent camp will be held at Los Angeles Harbor Junior College Feb. 10-11. The camp will test basic football skills such as speed and throwing ability for players not under contract to any football team.

Dorsch said ticket prices will increase an average of about 65 cents in the 1979 season.

Sean Quinlan, executive director of the Regina Chamber of Commerce, will take over responsibilities for marketing, publicity and public relations sometime in February.

Dorsch said the club is not raising ticket prices more because officials expect increased attendance in 1979.

Cleveland to Milwaukee

ARLINGTON, Texas (AP) — Texas Rangers of the American League have traded relief pitcher Reggie Cleveland to Milwaukee Brewers for reliever Ed Farmer, minor league first baseman Gary Holle and an unannounced amount of cash.

Cleveland a 30-year-old right-hander from Swift Current, Sask., broke into major league baseball with St. Louis Cardinals of the National League in 1969 and was traded to Boston Red Sox five years later, coming to Texas last season. He posted a 5-8 record with 12 saves and a 3.08 ERA with the Rangers.

Test matches underway

A stubborn defensive innings by veteran opening batsman Geoff Boycott and a stylish century by 21-year-old David Gower steered England's cricket team out of trouble Friday on the opening day of the second Test Match against Australia in Perth.

At close of play, England had scored 190 for three wickets with Gower 101 not out and Boycott 63 not out.

England began the day disastrously, losing two wickets for only three runs in five overs. When captain Mike Brearley was dismissed shortly after lunch, the English score was 41 for three.

The crowd's impatience with Boycott's unaggressive batting then was answered by Gower, who quickly overhauled his partner's score and put on 25 runs in the last half-hour of play.

Meanwhile in Bangalore, India, the West Indian cricket team scored 285 for five wickets on the first day of its second Test Match against India.

Opening batsman Sheikh Faoud Bacchus, a 24-year-old Guyanan seeking his first Test century, fell just short at 96 when he was bowled by Bishen Singh Bedi, who also claimed the wicket of his opening partner, Basil Williams for 44 after the pair had scored 97 in as many minutes.

West Indian captain Alvin Kallicharan scored 71 before being dismissed by fast-bowler Karsan Ghavri shortly before play adjourned.

Sport medicine group emerging

Higgins' knees prove interesting challenge for clinic openers

BY TOM KEYSER

Monday, Dec. 4, was the night Craig Higgins' knees went on trial.

The verdict: Guilty, of causing prolonged pain and general miseries to the University of Victoria Vikings' sophomore guard, the result of a condition known, in layman's lingo, as jumper's knee.

The sentence: a program of rest from basketball and rehabilitation under the care of UVic physiotherapist Al Millier.

Case closed, at least until progress can be evaluated later. And a reasonably auspicious beginning for a group interested in providing Victoria athletes, from semi-pro to weekend hacker, with specialized medical care.

The verdict on Higgins' wonky knees wasn't delivered by a jury of peers (who'd listen to a bunch of knees anyway?), nor by a board of Viennese, Freud-type super-experts, stroking beards and muttering "hmmmm" at opportune intervals.

"I got the miseries and the backache, baby
And my feets hurt me when I walk"
—Blues ballad

The case history was outlined by his personal physician, Dr. Bill Mackie, Canadian men's gymnastic champion in 1972 and a young MD with more than nodding concern—and acquaintance—with sports medicine.

Evaluating the situation was a gathering of about 25 surgeons, physiotherapists, physical educators, trainers and doctors, who listened to details and met Higgins personally in a room at Victoria General Hospital.

It was the first of forthcoming monthly meetings in the works for the new year. There will be more case histories, more knees, backs, shoulders and spines. And, if plans bear fruit, the result will be a full-time clinic to provide athletes with the specialized attention the group agrees they require.

SPORTS INJURY TREATMENT is a rapidly-expanding field with clinics being set up in most major cities. Janice Thibodeau is shown in Toronto receiving knee treatment from clinic director Dr. John Zeldin assisted by therapist Joyce Etches. The Nutrone being used on Janice, is part of sophisticated equipment being developed and used in various clinics.

But back to the case of the wobbly knees.

"It was a particularly difficult problem," recalled Mackie, who along with colleague Dr. Norgrove Penny, helped tend athletes at last summer's Commonwealth Games in Edmonton.

"Craig developed the injury (involving both knees) while with the national junior team last spring. I kept asking him how he was doing and he always replied there wasn't much improvement.

"So the group discussed his case and, while nothing particularly new in way of diagnosis emerged, a consensus for treatment was reached.

"Drs. Dal Wahl and Penny, both orthopaedic surgeons, were asked for their opinions and everybody discussed similar cases in their experience."

The consensus was, of course, that Higgins should take the rest of the season off and work with Millier.

"Prescriptions for straight rest makes those of us interested in sports medicine shudder. We try to seek the proper therapy to return an athlete to action more quickly."

It's called an "exercise prescription."

Mackie's interest in sports medicine comes naturally. A knee injury ended his gymnastic career. He helps out at UVic in his spare time and has helped treat most of the university's gymnasts, including national junior champion Dave Bibby.

But not every athlete requiring care plays at college—or any other amateur level.

Now, more than ever, the unfit, potbellied masses are jogging, playing squash and meeting at the Y for lunchtime volleyball. That means more pulled muscles, sore backs and torn ligaments, especially among novices.

Fear not, weekend jogger. If the proposed clinic becomes reality, you won't be forgotten. Medical service would be available for all sporty aches, even those belonging to weekenders.

When the self-described "loose-knit organization" of interested medicos convenes again in early January, plans for the proposed clinic will top the agenda.

The way Mackie and his colleagues envision it, the clinic will be based in one of the city's hospitals, with a largely volunteer staff. "We've already discussed this with one of the hospitals," says Mackie.

It's more a matter of community acceptance than finances. If the medical community admits the need for specialized athletic care, facilities are already available. And if volunteers materialize, expenses should remain manageable.

Mackie, for one, feels the athletes, full and part-time, are worth it.

"Athletes have special needs. Usually the nature of their injuries are such that their normal daily routines are unaffected. Only their athletic routine is disrupted. Regular hospital treatment is seldom needed.

"And working with athletes provides a special reward," he continues, "because they're so highly motivated.

"People say they're pampered too much but an athlete needs special care. Because he expects so much from himself, he expects and needs a lot from his doctor. He needs treatment from a therapist sympathetic to his unique needs."

Hockey Canada to seek seat on international puck body

Talks with CAHA collapse

TORONTO (CP) — Hockey Canada announced Friday it will seek a seat on the International Ice Hockey Federation (IIHF) council following a breakdown in its discussions with the Canadian Amateur Hockey Association (CAHA).

The announcement, in a prepared statement, followed a general meeting of Hockey Canada's board of directors in an attempt to iron out an agreement signed by the two organizations last June. The CAHA had subsequently asked that the June agreement be amended to give it veto powers on exchange programs dealing with professional teams.

The original agreement signed by Hockey Canada, the CAHA and Iona Campagnolo, federal minister of fitness and amateur sport, gave Alan Eagleson complete negotiating power in all matters dealing with professional hockey players.

Eagleson is executive director of the National Hocey League Players' Association, which along with the CAHA, is a Hockey Canada member.

The Toronto lawyer said Friday's meeting made it clear that unless Hockey Canada is successful in obtaining an IIHF council seat at a federation meeting in Finland next month, "we won't be involved in the cycle of competitions structured last July."

Hockey Canada will not seek to displace CAHA president Gordon Renwick as Canada's lone representative on the IIHF but, rather, will try for a second seat. The council is the executive body of the international hockey governing body. Canada also has two members—Eagleson and another CAHA representative—on the IIHF congress.

The cycle of competitions Eagleson referrred to, in which Canadian professionals are involved, was approved at the IIHF congress in Sermione, Italy.

He said that not only would the 1979 Canada Cup tournament be cancelled, but "we in Hockey Canada will be forgetting about all international competition."

"If the CAHA and IIHF feel they can do without Canadian professional hockey players and without Hockey Canada, that's up to them."

The CAHA had agreed at the June meetings to give Eagleson complete powers in negotiating international games involving national teams or teams from the NHL and World Hockey Association.

However, CAHA president Gordon Renwick of Cambridge, Ont., said following his return from the congress in Italy that the CAHA had reviewed the document and proposed changes that would return some of the veto power to the amateur body when pro teams other than national sides were involved in exchange programs.

Eagleson then threatened to cancel the 1979 Canada Cup series unless he retained full power to negotiate all programs involving professional players.

Following Friday's meeting, Hockey Canada chairman Torrence Wylie announceed the group's intent to seek a seat on the IIHF council.

"This step is necessary because of the CAHA's repudiation of the Canadian government-sponsored June, 1978, agreement, which gave the CAHA authority for all international amateur exchanges and Hockey Canada authority over national teams and international professional exchanges," Wylie said.

"This direct step is imperative if Canada's national teams are to include the best players available for world hockey competition as Canadian hockey fans expect."

He said Campagnolo had announced this week she wanted the problem settled Friday. "We regret that the CAHA did not appear at the meeting to present their own position," Wylie continued. "Instead they advised the chairman that their position announced publicly yesterday was final."

At a Thursday news conference, Renwick said there was no move by the CAHA to torpedo the proposed schedule of Canada Cup, Olympic and world championship events approved in Italy.

He said the only changes from the agreement approved by both groups in June "is for us to have a say in exhibition games" involving professional club teams and to be able to police such scheduling that could interfere with games already approved, such as tournaments and playoffs.

Wylie said Friday he and Campagnolo would be attending the next IIHF meetings, scheduled for Finland in January, and if successful in obtaining a seat on the federation's council, there was still hope the 1979 Canada Cup tournament would be held.

Leafs' Williams suspended —28

Clair's dismissal causes storm —31

Sport today

FIELD HOCKEY

12:45 p.m. — Island Women's Association: Spartans vs. University of Victoria Vikettes, Mount Douglas High School; Sailors vs. Cowichan II, Beacon Hill Park; Rebels Red vs. Sanderlings, Lansdowne Junior High School.

2:30 p.m. — Island Women's Association: Sandpipers vs. Mariners, Oak Bay High School; Rebels bs. Cowichan, Lansdowne Junior High School; Rebels Gold vs. Evergreens, Lansdowne Junior High School; Hobbits vs. Castaways, Parkland High School.

SOCCER

2:15 p.m. — Island League, second round Jackson Cup game, University of Victoria Vikings vs. Cosmopolitan Royals, Royal Athletic Park.

HOCKEY

8:30 p.m. — Western League, Victoria Cougars vs. New Westminster Bruins, Memorial Arena.

Fritz finds scoring range after early-season woes

BY STAN COOPER

George Fritz is hitting his stride and it's no coincidence that Victoria Cougars are setting a sizzling pace in the Western Division of the Western Hockey League.

Hobbled by a hip injury for the first month of the season, Fritz was performing below expectations and he knew it.

But the smoothskating leftwinger didn't let it get him down and he has worked himself out of the doldrums.

"It has all come together in the last few games," said Fritz, who will get his share of ice time tonight when the Cougars play host to New Westminster Bruins at Memorial Arena. Game time is 8:30.

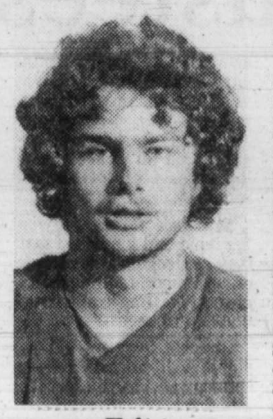

Fritz
. . . highscoring winger

Fritz has 11 points in his last five games (Cougars are 4-0-1 in that stretch) and the 19-year-old Victoria product has scored twice in each of his last two starts.

He had the winning goal against the Bruins in New Westminster last Sunday and enjoyed his biggest points night in the WHL on Tuesday, adding three assists to his two goals in a 10-7 win over Seattle Breakers.

Fritz has 15 goals and as many assists after 34 games and he's confident he can come close to reaching his pre-season target of "about 50 goals in my draft year."

"It seems I've always had an injury or setback in the first part of the season. I had only 35 to 40 points at Christmas two years ago in Nanaimo and I finished with 110. I'm looking forward to the second half of the season."

He's also anticipating his first taste of international hockey and he will be facing the touring Moscow Selects twice in three days. Fritz, Gary Lupul and Mike Shields will join the Breakers for a game in Seattle on Sunday and the trio will be in action here Tuesday when the Soviet squad winds up its eight-game tour of the WHL.

Fritz and Shields played together as 17-year-olds in Nanaimo for the B.C. Junior Hockey League Clippers and Cougar-teammate Barry Pederson, then only 15, centred the highscoring line.

Pederson and Shields are together this season while Fritz, who partnered Dennis Fenske last season on a checking line with Sid Giroux, has had Lupul and rookie Rob Clavette as linemates since Oct. 24.

"I started the season with Geordie Robertson at centre but he was injured, then I got the hip pointer, and Geordie was injured again," Fritz explained. "It's been great playing playing with permanent linemates and that's another reason we're doing so well right now."

In Friday action, the Selects took their record to 4-1 by posting a 6-1 win over Calgary Wranglers and Regina Pats scored a 9-8 win over the Blades in Saskatoon.

SHORT SHOTS...Robertson, out for the last eight games with a knee injury, said Friday he may be skating next week while **Mark Robinson**, sidelined since Oct. 17 with a similar ailment, is skating and expects to be back in the lineup following the Christmas break...rookie **Brad Palmer**, nursing a broken nose, has tonsilitis and won't play tonight...he's also doubtful for Tuesday.

	G	W	L	T	F	A	P
Eastern Division							
Brandon	31	25	1	5	232	91	55
Saskatoon	32	9	13	10	187	189	28
Edmonton	33	8	17	8	130	176	24
Regina	32	7	22	3	130	241	17
Central Division							
Billings	32	19	9	4	174	118	42
Lethbridge	34	18	13	3	179	150	39
Calgary	33	9	20	4	142	185	22
Medicine Hat	31	7	20	4	111	199	18
Western Division							
Portland	27	18	5	4	176	107	40
Victoria	34	17	13	4	163	150	38
New West	31	17	13	1	142	129	35
Seattle	34	11	19	4	142	173	26

Tonight's Games

New Westminster at Victoria
Seattle at Portland
Lethbridge at Billings
Calgary at Medicine Hat

MOSCOW (6) — Boris Verigin, Viktor Zhuchok, Nikolay Davydkin, Eugeny Zukharzh, Yury Savisillo, Vladimir Erkov. CALGARY (1) — Cal Ellerby. Attendance: 2,912.

REGINA (9) — Doyle Wankel 2, Dirk Graham 2, Doug Wickenheiser 2, Jamie Pearson, Barry Ziegler, Brian Varga. SASKATOON (8) — Kevin Tendler 2, Lindsay Carson 2, Dan Erickson, Ken Federko, Brent Ashton, Jim McTaggart. Attendance: 1,601.

The Original Knight
SOLUNAR TABLES
When To Fish Or Hunt

According to the Solunar Tables calculated for this area, the best times for hunting and fishing for the next 48 hours will be as follows (times shown are Pacific Standard):

Minor	Major	Minor	Major
A.M.		P.M.	
TODAY			
5:45	—	6:10	12:25
TOMORROW			
6:40	12:50	7:00	1:15

Minor periods, shorter duration, light type.
Major periods, lasting 1½ to 2 hours are shown in bold.

Around Victoria

Hospital budget far above limit

By PAUL De GROOT
Colonist reporter

Both of Victoria's acute-care hospitals will probably submit 1979 budgets which exceed health ministry guidelines for increases.

The increase for Royal Jubilee has not been determined by the hospital's board yet, but Victoria General estimates, tabled at a hospital board meeting Thursday night, call for a 1979 budget 22 per cent higher than the 1978 figure.

That compares with the five per cent which Health Minister Robert McClelland said last month would be the upper limit for 1979 budget increases.

Meeting that guideline would have serious implications for the hospital, the VGH finance committee reported.

"It does not appear possible, short of curtailing services or jeopardizing safe patient care if appreciable numbers of staff are laid off" to meet the minister's guidelines, the committee said.

By far the largest part of the hospital's budget is in salaries—$22.9 million of the $26.8 million estimates, and recent salary awards, beyond the hospital's control, of from six to 7¼ per cent, make it impossible to stay within the guidelines even if no other hospital expenses increased and no additional demands are placed on hospital staff, the committee said.

In addition, a job evaluation program now going on may add further to the salary bill.

Half of the budget increase over the five per cent limit comes from salary increases, with the other half coming from additional personnel required to cope with the increased workload at the hospital, finance committee chairman Keith Terlson said.

Terlson said the finance committee had pared the budget as low as it could, and going any lower would mean reductions in hospital staff.

"We're not going to do that unless someone else tells us to."

Since the hospital's beds are already working at capacity, only a slight increase in in-patient days is anticipated, but out-patient services, non-existent six years ago, will continue to show steady growth, the board was told.

VGH executive director Jim Fair told that board that McClelland appeared to be serious about the five per cent limit, partly because hospitals all across Canada are feeling the budget crunch. Recent restraints in Manitoba, for instance, resulted in 800 to 900 people losing their jobs there.

While some might feel that B.C. is behind the rest of Canada in restraining hospital costs, the province's staffing and bed formulas are among the most stringent in Canada already, Fair said.

In addition to salaries, hospital supplies have gone up significantly in cost. Many supplies bought from the U.S., for instance, have gone up significantly as the Canadian dollar has lost ground against the American currency.

Mike Fraser, associate administrator for Royal Jubilee, said that hospital's budget estimates are still being prepared, but it does not appear possible to stay within the five per cent limit and still maintain the hospital's programs.

It is too early to indicate just what the increase will be, but salary increases already awarded dictate that the hospital budget must rise by more than five per cent, Fraser said.

4 scalded fighting mill blaze

Four firefighters were scalded—one of them seriously—while fighting a blaze in a veneer dryer at the plywood division of B.C. Forest Products Thursday night.

City fireman Capt. Harold Graver of 900 Rankin was in fair condition at Victoria General hospital with scalds to his legs and abdomen.

Another city fireman, Ron Stubbington, was treated and released, along with one of two millworkers also scalded while fighting the blaze.

The other millworker, whose name was not released, was admitted to Royal Jubilee Hospital with scalded ankles and lower legs but was expected to be released this morning.

A fire department spokesmen said the men were injured as water from an automatic sprinkler system poured out of the doors of the dryer.

NOTICE OF APPLICATION FOR CHANGE OF NAME

NOTICE is hereby given that an application will be made to the Director of Vital Statistics for a change of name, pursuant to the provisions of the "Change of Name Act," by me, Ann Elizabeth Desjardins, of #308—418 Michigan St., Victoria, B.C., as follows: To change my name from Ann Elizabeth Desjardins to Annie Elizabeth Anderson.

Ann Desjardins

NOTICE TO CREDITORS

RE THE ESTATE OF ERNEST DAIN TODD, formerly of 2251 Cadboro Bay Road, in the City of Victoria, Province of British Columbia, deceased.

NOTICE IS HEREBY GIVEN that creditors and others having claims against the estate of the above-named deceased are hereby required to send them to John Hebden Todd and The Canada Trust Company, Executors, at 650 View Street, P.O. Box 400, Victoria, B.C., V8W 2N9, on or before the 13th day of January, AD 1979, after which date the Executors will distribute the said estate among the parties entitled thereto, having regard only to the claims of which they then have notice.

JOHN HEBDEN TODD
and
THE CANADA TRUST COMPANY,
Executors.
By their solicitors,
Messrs. Pearlman
and Lindholm,
Victoria, B.C.

CITY OF NANAIMO
CONTRACT NO. 152.21.1
CONSTRUCTION AND COMPLETION OF NORTH SLOPE NO. 4 SEWER EXTENSION

Call for Tenders

Sealed tenders, clearly marked "Tender for Construction and Completion of North Slope No. 4 Sewer Extension" will be received by the undersigned up to 2:00 p.m. local time of January 10, 1979 and will be opened in public at that time and date.

The work comprises the construction of approximately 3,300 feet of 6-inch, 8-inch and 10-inch diameter sanitary sewer, and pumping station complete with appurtenances and service connections.

Contract documents and drawings may be obtained after December 18, 1978 at the offices of either the undersigned or Dayton & Knight Ltd., Consulting Engineers, 1865 Marine Drive, West Vancouver, B.C., V7V 3N9, upon payment of twenty-five dollars ($25.00) per set which sum will be refunded on return of the documents in good condition within thirty (30) days of receipt of tenders, or upon submission of a tender.

The lowest or any tender will not necessarily be accepted.

H. Nicholson
Executive Officer
City of Nanaimo
455 Wallace Street
Nanaimo, B.C.
V9R 5J6

SHERIFF'S SALE OF LAND

TAKE NOTICE that I will offer the following property for sale by Public Auction on Thursday, December 28, 1978, at 11:00 o'clock in the forenoon.

All the right, title and interest the Respondents, Henning Alfred Pedersen and Karen Marie Pedersen have in Lot 87, Section 7, Mayne Island, Cowichan District, Plan 23397. (Property is reportedly located in a subdivision commonly referred to as "Surfside Park Estates" near the Ferry Terminal at Village Bay.)

The sale will take place in Room One Victoria Law Courts Building, 850 Burdett Ave., Victoria, B.C.

At the time of sale, certain conditions will be read, these conditions and further information can be obtained from the Victoria Sheriff's Office, 850 Burdett Ave. Phone 387-6811.

Dated at Victoria, this 8th day of December, 1978.

W. A. Lee,
Sheriff,
Vancouver Island
Region No. 1

Ferries going to bids

Tenders will be called Monday for construction of two new 360-car ferries, B.C. Ferry Corp. announced Thursday

The vessels, in the *Cowichan* class, are expected to be completed by 1981.

A corporation official said construction of the two new ferries is part of the effort to provide suitable transportation service reflecting future demands.

"We prepared a 15-year forecast of traffic demands in which we estimated the vehicle carrying capacity based on extrapolation of historical demands."

—Colonist photo by Ian McKain

It's big, green and therapeutic

It isn't listed as official therapy, but helping to decorate the big Christmas tree the Hospital Employees' Union bought and put up at Gorge Road Hospital seems to have a positive effect of patients like Bill Nelles (left), Marvin Broocke and Larry Williams. Members of union's Gorge Road unit buy and decorate a big tree each year for enjoyment of patients and relatives.

Four lose total of $28,000

By KING LEE
Colonist reporter

Four persons who had dealings with a Langford mobile home sales firm recently won't be having a very Merry Christmas because they are out a total of $28,000.

Lawyer Robert Bircher, who has been successful in obtaining judgments against the firm, said Thursday that the three judgments he has obtained are virtually worthless because the firm, Friendly Mobile Homes, which had been located at 1002 Goldstream, is insolvent as is the company which operated the mobile home sales business, Candex Design Inc.

Bircher said two of his clients who are on old age pensions lost $14,000 and $9,500 while a young couple lost a $4,500 deposit on a used trailer. The deal on the young couple's trailer eventually went through privately but the couple was out $1,600.

In the case of the older persons, Bircher said, the mobile home firm agreed to sell their trailers on a commission basis, sold the units, but did not pay the proceeds to the former owners.

The company and the mobile home operation both declared insolvency in November and the two individuals are declaring bankruptcy. One of the individuals lists debts of $222,919 while the other states he has debts totalling $130,358.

Bircher said that "three or four" other mobile home companies have "gone under" in the past two years and he warned potential buyers to be extremely careful.

He said people looking at mobile homes should treat the transaction the same as a real estate purchase.

He urged potential buyers not to transfer ownership of their property until the funds are actually secured and not to go ahead on promises.

Bircher also suggested buyers to check mobile home and central registries for liens and encumbrances before signing any documents.

—Colonist photo by Ian McKain

Pennies roll in for Colonist 500 fund

Students in schools throughout Greater Victoria play a big part each year in helping to raise funds for the *Colonist* 500 fund, which goes to needy families at Christmas. Pupils of Cordova Bay Elementary school, from the three school houses of Arbutus, Dogwood and Tamarac, sponsored a penny drive recently and raised $77.81 for the fund. Presenting the pennies to *Colonist* associate editor Lloyd Baker, at right, are Denis Turgeon, president of Saanich Teachers' Association; Arbutus house captain Michael Willers, Tamarac house captain Craig Allan, and Dogwood house vice-captain Ross Taggart.

Townhouse decision delayed by Oak Bay

By PAUL BENNETT
Colonist reporter

Oak Bay council—meeting behind closed doors late Thursday afternoon—delayed a decision on a proposal to develop the former Victoria Riding Academy site as 64 luxury townhouses.

Mayor Brian Smith said after the meeting that aldermen wanted to "check out a couple of things" before deciding whether the proposal by Victoria's Jim Hartshorne Construction was acceptable.

He expected another special council meeting would be called within three or four days, with a decision on whether to proceed announced Monday or Tuesday.

Smith declined to elaborate on the reason for putting off a decision, but some aldermen earlier had privately expressed reservations about whether the company could meet the detailed guidelines for development specified in a consultants' report.

The company offered some $500,000 less than the $2 million the municipality had expected to be offered for the right to build on the 9.3-acre site.

Consultants earlier this year drew up a detailed development plan for the site, which would see construction in three phases of 16 units each. The units are expected to retail in the $140,000 range.

In his inaugural address, Smith said if Oak Bay accepted the offer "it will be our high duty to ensure that the purchase monies are used wisely to reduce the tax burden over a period of years."

Roads icy

Freezing temperatures in outlying areas spelled trouble for motorists Thursday night. Saanich police and Colwood RCMP reported a number of minor traffic incidents in which icy roads were blamed. At Ocean Boulevard, leading to Esquimalt Lagoon past Fort Rodd Hill, three cars slid off the road.

Blood donations close to target

With the last blood donation clinic of 1978 being held today at the Newcombe auditorium, Victoria's goal of 15,000 donations for the year is in sight.

Clinic co-ordinator Gerry Savage said Thursday that 1,027 of the 1,300 units needed this week have been donated so far this week. If the remaining 177 units can be collected at the clinic today, Victorians will have donated enough blood this year to meet local requirements.

A clinic at the Newcombe auditorium Thursday pulled in 342 donations, and a televised clinic on Wednesday garnered 202, a respectable showing for the first clinic to be held at that site, Savage said.

That clinic also got a lot of information out to the public about the need for blood donations, Savage said. On-camera interviews with those associated with the blood donation clinics and with some of the heavy users of blood, such as hemophiliacs, probably increased the public's awareness of the need, he said.

Increasing use of fractionated blood will probably mean Victoria's 1979 target will not be much higher than the 15,000-unit target set for 1978, Savage said.

Fractionation involves splitting blood into its component parts, and stretches blood supplies much further, he noted. It is also better for blood recipients who only need one fraction of blood. They can get that fraction in concentrated form, whereas use of whole blood would require more frequent transfusions.

Final
TELEPHONE 383-4111
CLASSIFIED 386-2121

The Daily Colonist.

Rain, high 6
Weather Details on Page 2

Vancouver Island's leading newspaper since 1858

No. 5 — 121st Year | Victoria, British Columbia, Saturday, December 16, 1978 | 15¢ Daily, 30¢ Sunday

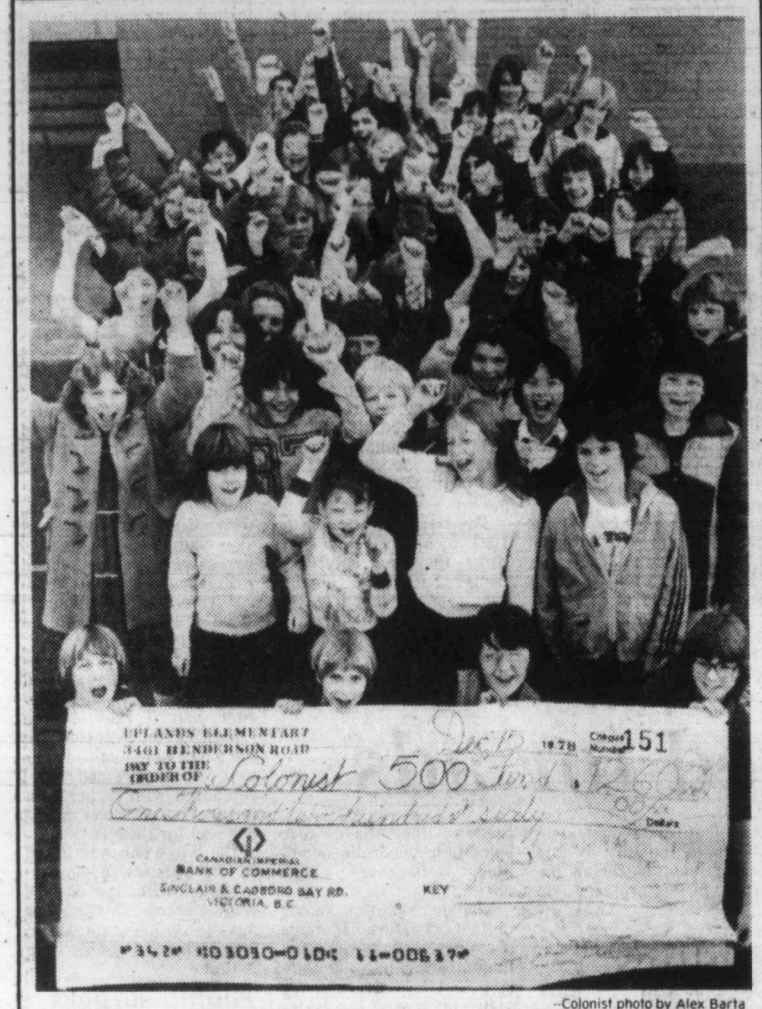

–Colonist photo by Alex Barta

Cheers, oversize cheque from proud Uplands students

Energetic Uplands eclipses '77 efforts

THE COLONIST'S 500 Fund

● Dropoff points, gift list, Page 2.

For one student it meant giving up her horseback-riding money. A *Colonist* carrier donated the proceeds from his paper route for a month. Another participated in his first car wash.

The sacrifices and the energy all added up on Friday in the form of a cheque for $1,260 donated to the *Colonist* 500 Fund by students from Uplands Elementary.

For the past 2½ weeks, the 50 grades 6 and 7 students have been working after school until dark plus Saturdays and Sundays to raise the money.

The main goal that they surpassed was their own. The Uplands students have been regular and spirited contributors to the fund, and last year donated $1,100. This year they expected the total to be somewhat less because of the early Christmas closing date for the schools, but they still managed to exceed last year's total, raising a contribution averaging more than $25 a student.

Most of the money was raised through odd jobs around the community—babysitting, raking and burning leaves, washing cars, cleaning basements, housework, and other activities. They also had a bake sale and cake walk and candy sales.

In addition to their contribution to the *Colonist* 500 Fund the Uplands students found it possible to donate 300 pounds of toys to the Salvation Army.

Teng going to Washington

America's stunning break with the past ends military alliance with Nationalists

Carter sheds Taiwan for formal Peking tie

Colonist wire services

In a stunning break with the past, U.S. President Jimmy Carter announced Friday he will establish full diplomatic relations with China on Jan. 1 and end its long-time defensive alliance with Taiwan.

China's Teng Tsiao-ping will visit Washington at the end of next month for a summit meeting with Carter—the first Peking leader of his rank to visit the United States officially.

In his broadcast address, Carter said the historic agreement with Peking had been reached only Thursday.

A separate U.S. statement made clear the United States would maintain unofficial cultural and social ties with Taiwan while abandoning the diplomatic and military links that have existed since the creation of Communist and Nationalist China.

The 1954 Defence Treaty will be abrogated—although U.S. officials explained later this would take place only at the end of 1979, in accordance with one-year notification requirements— and the 350-400 U.S. military personnel still in Taiwan would be withdrawn within four months.

Teng
. . . January visit

Carter
. . . 'only one China'

Joint announcement

As Carter spoke in the United States, China's official Hsinhua news agency reported that Chinese Communist party Chairman and Premier Hua Kuo-feng announced the agreement at a news conference in Peking.

Hsinhua reported a Chinese government statement which called the agreement "a historic event in Sino-U.S. relations" that would end "a prolonged abnormal relationship."

The two countries will actually exchange ambassadors and establish embassies in Peking and Washington on March 1. There was speculation that Energy Secretary James Schlesinger would be named as the first U.S. ambassador to China.

In a joint communique with Peking, the president said the U.S. "acknowledges the Chinese position that there is but one China and Taiwan as part of China."

The communique said that both the United States and China would seek to reduce the danger of international military conflict.

Relations between the once bitter enemies have been improving for more than seven years and one of the first major results of Carter's policy was expected to be an acceleration of the multibillion dollar trade between the two countries.

Ford, Nixon informed

Former president Gerald Ford, notified personally by Carter, expressed his support for the president's action and a highranking White House official said he had telephoned advance word to Richard Nixon in San Clemente, Calif., and received the congratulations of the former president.

Nixon made the original breakthrough in U.S.-Chinese relations with his historic 1972 visit to Peking, and Carter credited him and Ford by name in his televised address.

But the president's announcement also brought an immediate outcry from Senator Barry Goldwater, the Republican presidential candidate in 1964, who called it "one of the most cowardly acts by any president in the history of the country," and vowed to take the president to court.

Carter's action appeared to be in direct confict with a U.S. Senate resolution, which passed 96-to-0 in October, calling on the president not to esbablish diplomatic relations with China without first consulting the Congress.

"In recognizing the single government of China, we are recognizing simple reality," Carter said.

"The change I am announcing tonight will be of long-term benefit to the peoples of both the United States and China—and, I be-

Page 2—Peking

POSITIVE STEP— TRUDEAU

OTTAWA (CP) — The U.S. decision to establish diplomatic ties with China is a positive development, Prime Minister Trudeau said Friday night.

An aide said the move was "an important contribution to international co-operation."

Canada and China extended diplomatic recognition in October, 1970.

Shocked Taipei vents bitterness at decision

Colonist wire services

TAIPEI, Taiwan — The Nationalist Chinese government reacted with bitterness Saturday to President Carter's decision to establish relations with China and charged the move has cost America the confidence of free nations.

Taiwanese President Chiang Ching-kuo said today establishment of diplomatic relations between the United States and Peking "is tantamount to denying the hundreds of millions of enslaved people on the Chinese mainland their hope to an early restoration of freedom."

Chiang said the action would seriously damage the rights and interests of Taiwan.

The message, broadcast on Taipei radio stations, said the repeated assurances of successive U.S. administrations to honor the United States diplomatic and treaty commitments amounted to nothing.

The timing if not the act of the Carter administration's switch in relations from Taipei to Peking caught the people of Taiwan by surprise.

Sentiments bordering on panic and outright bitterness toward the United States in general and Carter in particular swept through the island.

All the top-ranking government officials moved with stunned and spent faces to an emergency meeting.

No matter what Washington plans to retain in official relations with the Taiwan government, the Carter move is viewed as one of abandonment.

INSIDE

Israel attacks U.S. for backing Egypt —Page 3

Christmas chorus of jeers for PM —Page 18

Background	5
Bridge	32
Classified	41-54
Church News	22,23
Comics	40
Crossword	32
Editorials	4
Entertainment	14-16
Family	33-36
Finance	6-8
Marine Calendar	38
Names in the News	12
Provincial Court	10
Sports	26-31
Your Good Health	36

'Chaos ahead' as Cleveland till emptied

CLEVELAND (AP) — Cleveland was plunged into default midnight Friday as Mayor Dennis Kucinich and city council failed to reach agreement on a plan to avert fiscal disaster.

Asked if the city was in default, the mayor's press secretary Andrew Juniewicz said: "It appears as if it is."

Cleveland owed six local banks a total of $14 million, and the city treasury another $1.5 million but could not come up with the cash. It was the largest municipal default since the Great Depression.

"There will be six months of chaos in the city to pay for this one night of shame," Kucinich predicted in a last-minute appeal to the council. He said his plan would have stabilized the city's financial status.

The mayor said that on Monday morning, if no agreement could be reached, he would have to lay off one-half the city's police officers, firefighters and maintenance employees.

Kucinich sought to forge an agreement with the council that would convince the banks to extend Cleveland's credit into 1979.

Instead, the politicians fought all day about the sale of the city-owned Municipal Light Plant and hopes of a settlement disappeared in rancor at an emergency 11 p.m. council meeting.

$1 billion loan seals N-sale for Romania

OTTAWA (CP) — Romanian and Canadian officials signed a $1 billion loan agreement Friday supporting the sale of four 600-megawatt nuclear reactors to the communist country.

The loan is the largest of its kind arranged through the Export Development Corporation, a federal agency, for the sale of Canadian-produced goods and services.

The sale is the first of Canadian nuclear reactors to a communist country and a spokesman for the EDC said it was cabinet approved.

The loan is partially supported by consortium of chartered banks led by the Bank of Montreal. The bank portion is $320 million, with the rest to be backed up by the EDC, which regularly provides loans to back up export sales.

Romania's nuclear program aims at construction of up to 16 power stations over 20 years.

Robert Andras, head of the new cabinet economic development board, said the agreement is a major transaction for Canada which will bring substantial benefits in terms of jobs.

Asked what safeguards Canada had arranged to guard against misuse of the nuclear technology, an EDC spokesman said they were the problem of the cabinet and it had approved the sale.

WALKOUT LEAVES UN SILENT

UNITED NATIONS (AP) — The UN General Assembly fell silent Friday morning because of a walkout by English, French and Spanish interpreters.

Secretary-General Kurt Waldheim appeared later at a protest meeting of about 1,200 UN staff members and said he would appeal to member countries to improve their conditions.

Some of the striking interpreters returned in the afternoon.

Labor calls anti-Bill 46 rallies

By DON COLLINS
Colonist reporter

VANCOUVER — After a week of shadow boxing, labor announced a fight plan Friday it hopes will beat the provincial government into a retreat on restrictive legislation.

It is big on words, money and public display, but as predicted, seems to lack any threat of a rough-and-tumble scrap.

The eight-week program of protest rallies and an advertising campaign that could top $100,000 is the B.C. Federation of Labor's answer to emergency legislation that would place a wide range of public-sector employees under the umbrella of essential services legislation.

The legislation, Bill 46, came at a special session of the Legislature that was called last week to end a six-week school strike-lockout in the West Kootenay. Expansion of essential services legislation, contained in one section, was totally unexpected and left the labor movement in a state of shock.

At the time, Jim Kinnaird—elected president only two weeks before of a federation that was supposed to have a new, sophisticated look—said: "The gloves have come off."

Friday, after the federation executive board came out of its emergency huddle here, Kinnaird said a serious effort to work with the government had ended and the relationship had been "shattered," and it was back to square one—the ugly confrontation of old.

But unlike the rhetoric of the past, the call to arms this time contained none of the threats of all-out war or widespread job action.

Kinnaird couldn't say if there might be any brief work stoppages tied in with nine planned protest rallies. That would be up to the special public-sector union committee that has been formed to spearhead the campaign.

While the committee was unveiled as something new at a news conference Friday, its existence was disclosed several days ago by the *Colonist*.

Also tied in with the campaign is a plan to support the Canadian Union of Public Employees in laying of bad faith bargaining charges before the Labor Relations Board against the West Kootenay school trustees—involved in the dispute that touched off the legislation and the escalating battle.

The federation will also lay an official complaint with the International Labor Organization that the legislation is in violation of free collective bargaining in the public sector.

Kinnaird said there had been no pressure during the emergency meeting for stronger action than the program that has been devised.

Page 2—$100,000

NEW $20 BILLS IN PINK

OTTAWA (CP) — New $20 bills, changed in color from green to pink-orange and numbered differently, will go in circulation Monday, the Bank of Canada announced Friday.

The new bills will be easier to distinguish from $1 bills and capable of being read and sorted by machine said a spokesman for the central bank.

He said most consumers are likely to see one of the new bills almost immediately.

The numbers will be moved to the back of the banknotes from the front and printed on black against a white background instead of printed in red and blue.

EATON'S

Our promise for a merrier Christmas

Eaton's is Open SATURDAY

Dec. 16th 'til 9.00 p.m.

SANTA SACK STUFFERS

"Train—don't Strain" a Great Gift Idea for the Jogger The Cronus Strider

Here's a gift to aid the jogger to a healthful body through careful training. The Cronus Strider is an electronic pacing instrument that will help determine a comfortable pace, stride length and speed. This lightweight instrument can attach to the belt or be carried in a pocket and has an ear plug that lets the jogger time his pace to the beep produced. Cronus Strider operates on single watch cell (battery) included. ea. **39.95**

Clocks, Main Floor

CAMERAS

Cap-Keepers ea. 1.99
Vivitar No. 125 Electronic Flash ea. 29.95
Camera Straps, assorted ea. 7.95
Light Pointer ea. 8.75
Carousel Projector Slide Stack Loader ea. 29.95

Cameras, Lower Main Floor

HOSTESS SHOP

Knott's Berry Farm imported jams, gift sets. ea. 4.25 to 17.50
California glace fruits ea. 6.29 to 15.00
Twinning imported teas ea. 2.49 to 22.00

Hostess Shop, Lower Main Floor

LINGERIE

Matching Bra and bikini sets ea. 12.50 to 20.00
Matching bra, dance pant and half slips ea. 9.00 to 13.50
Cosy feminine sleepwear ea. 15.00 to 25.00
Dainty bikinis, assorted ea. 1.39 to 6.50

Lingerie, Floor of Fashion

JEWELLERY

"Coro" fashion earrings ea. 3.00 to 10.00
"Coro" fashion stick-pins ea. 3.00 to 6.00
"Rembrandt" sterling silver charms ea. 3.50 to 10.00

Jewellery, Main Floor

SPORTING GOODS

Slazenger Tennis Visor ea. 3.95
Ball Bearing Jump Rope ea. 3.29
Speedo Pool Goggles ea. 3.98
Slazenger Tennis Balls, 3's tin 3.69
Canada Cup Golf Balls, 3's pkg. 2.25
Pacific Supreme Fishing Line, ¼ lb. spool, 6-60 lb. test. ea. 1.87
Rhys Davis Strip Teaser Lures, assorted ea. 1.47
Buzz Bomb Fishing Lures, 2½"-5" ea. 1.99 to 3.49
Sting Silda Lures, 28-700 gm. ea. 2.39 to 9.95
Dependable Disposable Flashlight ea. 1.98
Peetz Trolling Reel, 5¼" ea. 44.99

Sporting Goods, Lower Main Floor

BARGAIN CENTRE

Men's work socks, 5 lb. pr. 3.50
Men's cotton/polyester briefs ea. 2.59
Men's 100% mercerized cotton socks pr. 2.00
Men's vinyl gloves pr. 2.99
Women's scarves, assorted ea. .49
Women's pantyhose ea. .49
Knee-highs ea. .49
Women's bikinis, 3 per box, box 2.99

Bargain Centre, Lower Main Floor

PANTREE

Wing-type corkscrew ea. 2.25
Garlic press ea. 4.50
Cherry Pitter ea. 3.98
Egg slicer ea. 3.98
Coaster set set 1.98
Melon baller ea. 1.60
Black cast iron trivelet ea. 1.65
Fondue fork set, 6's set 3.98
Egg timer ea. 1.29

Pantree, Main Floor, Home Furnishings Building

GIFT COURT

"Railroad Spike" bottle opener ea. 12.00
Souvenir Spoon, pewter finish ea. 11.00
Champagne bottle opener, silver finish ea. 15.00

Gift Court, Main Floor, Home Furnishings Building

HARDWARE

Compact screwdriver kit kit 2.29
Circular Hole Saw ea. 2.29
Nut driver set ea. 2.29
8-Pce. hex key wrench set ea. 2.29
Jewellery Screwdriver set set 2.29

Hardware, Lower Main floor

CHILDREN'S WEAR

Squeeze toys, duck, rabbit or dog. ea. 1.29 to 3.29
Musical bell pull toy ea. 7.50
Bugs Bunny comb and hair brush set 1.59
Novelty bibs, assorted ea. .89
Girls' briefs, cotton, 2-6x ea. 1.59
Girls Antron briefs, 2-6x ea. .99
Girls' Harvey Woods socks ea. 1.15
Girls' Buster Brown socks ea. 1.99
Girls' cotton briefs, 7-14 ea. 1.99
Girls' tights in white, black or red. ea. 1.98
Girl's knitted gloves pr. 1.29
Girls' knitted toques ea. 1.98
Boys' toques ea. 2.49
Boys' assorted socks ea. 1.25 to 1.50
Boys' cotton briefs, 2-6x. ea. 1.59
Boys' briefs, 7-14 ea. 2.19

Children's Wear, Third Floor

BOOKS

Assorted Sunset Books ea. 2.45 to 2.95
"How Mrs. Santa Saved Christmas" book ea. 4.95
Paddington Bear coloring books ea. .99
Life Scroll ea. 6.95
Guinness Book of World Records ea. 11.95

Books, Lower Main Floor

CANDY

Dutch milk chocolate rolls, 3-oz. ea. 1.29
Smartie filled penny bank ea. 1.59
Laura Secord ½ lb. Miniature Chocolates, ea. 2.40
Terry's Peppermint Creams, 7-oz. ea. 1.35

Candy, Lower Main Floor

HOSIERY

Kayser Sox, totem design ea. 3.50
Kayser Sox, bicycle design ea. 4.00
Can-Can pantyhose ea. 1.65
Kayser Sox, diamond pattern ea. 4.25

Hosiery, Main Floor

AUTOMOTIVE

No-fog cloth ea. 1.39
Vanity mirror ea. 1.49
Sport Grip steering wheel cover ea. 3.99

Automotive, Lower Main Floor

COSMETICS

Memoire Cherie or Blue Grass Cologne, 28 ml. ea. 2.00
Heaven Scent Bath Satellites, 52 g. ea. 3.25
Zen eau de cologne, 20 ml. ea. 6.00
Bonne Bell Lip Smackers, 5 flavours pkg. 10.95
Estee Lauder Youth Dew Bath Oil & Guest Soap ea. 7.00
Ciara Roll-on perfume, ⅜ oz. ea. 7.50
Private collection soap 7.00
Memoire Cherie or Blue Grass bath cubes pkg. 2.50
Smitty Cologne concentrate atomizer & cologne cream compact. ea. 7.75
In Love hand soap, 3's pkg. 5.00

Cosmetics, Main Floor

NOTIONS

5" Porcelain make-up & shaving mirror ea. 6.95
Magnifier Needlecraft & Handicraft Mirror ea. 7.00
Shell color tilco hand mirrors ea. 2.49 to 3.49
Cart on wheels, beige, navy & dark brown ea. 7.99
Owl Macrame hanger with 5 wooden spoons ea. 9.98
"Can Del" candles in assorted scents ea. 1.59
Snoopy football, baseball & doghouse banks ea. 2.98
Novelty statues ea. 1.29 to 2.98
Stimulating bath brush ea. 5.95

Notions, Lower Main Floor

SUNDRIES

Sport soap-on-a-rope, with washcloth ea. 3.95
Bath Math, calculator design soap, 200 g. ea. 3.95
Abenin Soap, 3's pkg. 2.69
Brut 33, soap-on-the-rope, 140 g. ea. 2.46
Delegar Bath Pearls, 13 capsules pkg. 2.59

Sundries, Lower Main Floor

MEN'S WEAR

22 Kt. Gold plated Paper clips, 24 in a velvet pouch pkg. 7.50

Men's Furnishings Building, Main Floor

KNITTING YARNS

Crochet hook case, vinyl ea. 6.49
Magnifying glasses ea. 5.49

Knitting Yarns, Third Floor

To Wrap the Gift Under the Tree — or to replace the Stocking on the Mantle, Eaton's "Santa Sack"

Wrapping gifts just not your bag? Eliminate this problem by putting the gift in an Eaton's "Santa Sack" — or use them in place of the traditional stocking. They come in four handy sizes to fit your needs. Sizes listed are approx.

5½"x9" .75 — 16"x25" 1.49
11½"x17" 1.19 — 22"x34" 1.99

SEWING NOTIONS

Plastic Sewing circle ea. 4.00
Vue-Thru thread box ea. 2.95
Skirt marker, adjustable ea. 5.95
Steamstress, lightweight steam iron ea. 25.95
See-through dress maker's ruler ea. 2.25
Dress maker's T-square ea. 1.89
Dress maker's chalk pencils ea. .89
Dress maker's wooden tailor chapper ea. 7.95

Sewing Notions, Third Floor

TOYS

Little Golden books, "assorted ea. .69
Matchbox superfast cars ea. 1.25
Super Doodles ea. 4.99
Provincial licence name plates ea. .89
Colorful plastic tea set & tray set 9.99
Bonkers Game ea. 6.99
Big Gyro jr. cars ea. 5.49

Toys, Lower Main Floor

STATIONERY

Papermate "Malibu" pen & pencil sets set 4.95
Plastic coated playing cards ea. 2.00
Hasti-Notes, 10 notes per pkg. pkg. 1.50
Poucho Backgammon game ea. 4.25
Poucho Checkers game ea. 4.25
Othello — pocket size ea. 5.95
Canadiana pencil crayons, 10's pkg. 1.59

Stationery, Lower Main Floor

Saturday Only 7:00 p.m. to 9:00 p.m. Specials

Finish off your shopping list on real savings on sale 7 to 9 p.m. while quantities last. Personal shopping only.

Large Bath Towels 2.99 ea.
Color fast and lint free. Multi-color designs. 100% cotton. A great buy!
Bargain Centre, Lower Main Floor

Afghan Kits 5.99 ea.
Reg. 13.98. Kits to crochet or knit. Contain yarn and pattern. Assorted colors.
Knitting Yarns, Third Floor

Jolyn 14 kt Jewellery 22.50 to 200.00
Choose from a good assortment of pendants, earrings, brooches and bracelets. **Limit 2 per customer.**
Jewellery, Main Floor

"Cameo" Stockings 1.40 ea.
Choose from Caress or Vicuna colors. Sizes 9 to 11 in medium and long length. **Limit 6 per customers.**
Hosiery, Main Floor

Romertoff Clay Baker 21.99 ea.
Great for gourmet cooks. Helps seal in natural goodness and flavour. Orange brick colors. Turkey baker!
Pantree, Main Floor, Home Furnishings Building

Stainless Steel Flatware Set 25.99 set
Attractiely boxed for Christmas gift giving. 5-piece set. Made by Heritage Silversmiths. Service for 8 + 8 extra teaspoons, meat fork and gravy ladel.
Pantree, Main Floor, Home Furnishings Building

Regal Hot Pot 12.99 ea.
5-cup size hot pot with lid. Removeable cord. Popular for home and travel.
Pantree, Main Floor, Home Furnishings Building

Child's Jewel Box 5.99 ea.
Attractive musical jewel box to delight your child.
Accessories, Main Floor

Acrylic Gloves .99 ea.
"One size fits all" in assorted colors. **Limit 2 per customer.**
Accessories, Main Floor

Yardley Black Label 4.99 set
Your choice of two sets. One set has soap and cologne, the other soap-on-a-rope and after shave. Your choice.
Cosmetics, Main Floor

Yardley Soap for Women 2.99 Box
Your choice of rose, lotus, lavender, limewood or sea mist. Box of 2 bath size or box of 3 hand size or box of 5 guest size bars of soap.
Cosmetics, Main Floor

Jontue Gift Set 6.29 set
Jontue body silk and spray cologne. A gift she'll remember you by.
Cosmetics, Main Floor

VICTORIA ROOM BUFFET SPECIAL
Served 4:15 p.m. to 7:00 p.m.
Fish & Chips 1.95 ea.
Deep fried Pacific cod with steak cut fries. Tartar sauce and wedge of lemon to season. Tea or coffee included. Or order from our regular menu.
Victoria Room Buffet, Fourth Floor

Men's Sportshirts 12.99 ea.
A good assortment of polyester/cotton or 100% polyester sportshirts in assorted plains and prints. **Limit 3 per customer.**
Men's Wear, Main Floor

Coleman Campstove 27.99 ea.
Two burner, self cleaning, rust resistant burners adjust from full flame to simmer. Full stroke built-in pump, baked enamel on steel finish. Burns Coleman fuel or Naphtha gasoline.
Sporting Goods, Lower Main Floor

Auto Seat Covers 9.99 ea.
Washable orlon pile. Moser 50 series in sizes to fit most cars. Five colors to choose from.
Automotive, Lower Main floor

Pillow Furniture 22.50 to 25.00 ea.
Furniture has frame and two cushions. Assorted fabrics and colors to choose from. Quantities limited.
Draperies, Second Floor, Home Furnishings Building

Fry Pan/Egg Poacher Set 29.99 set
Copper bottom Revere Ware 8" fry pan and cover complete with 4-cup egg poacher inset.
Pantree, Main Floor, Home Furnishings building

Levi Gingham Shirts 12.99 ea.
65% polyester/35% cotton wih button closing styling and two front pockets. Assorted color checks. S.M.L.
Abstract Shop, Main Floor

Men's Golf Jackets 18.99 ea.
Raglan sleeve styling with two inseam pockets and button cuffs. Zip closing. Choose from beige or navy in sizes 36 to 46.
Men's Coats, Main Floor

Floral Skirt & Blouse 9.99 ea.
Matching floral skirts and blouses. Blouse in a sheer floral with Peter Pan collar. Tunic tops with V-neck and tie belt in floral shades. Skirts have soft pleats. Sizes 10 to 18. 100% polyester. Rose, light green and beige.
Popular Price Sportswear, Third Floor

Moirs Almondillos 2.99 box.
1 lb. box of delicious crunchy almond pieces covered in caramel and smothered in milk chocolate.
Candy, Lower Main Floor

Women's Boxed Bikinis 2.79 box
Assorted pastel colors in stretch nylon. One size. 6 bikinis per box.
Lingerie, Floor of Fashion

Utility Sewing box 15.00 ea.
Reg. 25.00. Quilted plastic cover in attractive prints. Brass plated closure and plastic carrying handle. plastic accessory tray. 15"x10"x8" approx. size. **Limit 2 per customer.**
Sewing Notions, Third Floor

Wisper Receiving Blankets 1.87 ea.
A multi-stripe thermal receiving blanket. Approx. 30"x40" size.
Infant's Wear, Third Floor

Carr's "Rose Tea" Biscuits 4.59 ea.
12½-oz. tin of tea biscuits. Great for entertaining.
Hostess Shop, Lower Main Floor

"Will O' The Wisp" Hosiery 1.25 ea.
Service weight stockings in beige color only. Sizes A—8½-9, B—9½-10 and C—X-large.
Hosiery, Main Floor

PAUL MANN WANTS YOU! JOIN THE VICTORIA AIRFORCE TODAY CFAX 1070

The Daily Colonist.

Section Two Saturday, December 16, 1978 Page 25

METRO TOYOTA
OVER 150 ESSO DIAGNOSTICALLY INSPECTED and RECONDITIONED USED CARS TO CHOOSE FROM.

Mayor ready to drop 'hot potato'

No need for inquiry in Panama Flats affair

Couvelier
. . . 'charade' over

By BILL SMITH
Colonist reporter

Saanich Mayor Mel Couvelier said Friday he sees no point in "continuing the charade" over the Panama Flats affair in which Ald. Geoffrey Vantreight is a key figure.

VANTREIGHT, at the centre of a political storm since admitting to council last month his sons illegally built a concrete drainage basin on municipal land at Panama Flats, has since asked for a probe into his involvement by the inspector of municipalities.

But Couvelier said in an interview that Bill Long, deputy minister of municipal affairs and the man who would be responsible for initiating an investigation, had told him there was not enough information on which to proceed, and council was being asked to supply additional details.

"I don't see any point in continuing the charade," said a dispirited Couvelier.

"There's no need for an inquiry to determine the facts. Vantreight has already admitted he trespassed on Saanich land."

COUNCIL WAS ALREADY well acquainted with the facts, he said. The offence was one of trespass for which Vantreight, if convicted, would be subject to a nominal fine and be required to remove the structure.

"There is no reason I can see for council to continue the request for an investigation.

"I suppose it was a cop-out expecting the inspector to deal with our hot potato," he said.

Municipal Affairs Minister William Vander Zalm said earlier in the week that the inspector would not act unless he had something from council.

THE ONUS WAS on council to ask for an investigation because the municipality would have to pick up the tab, he added.

But council has already defeated a bid by Ald. John Mika that council request an investigation by the provincial official.

At Monday night's council meeting, Vantreight will learn the cost of a consultant's study of the drainage facility.

Terms of reference for the study, drafted by municipal engineer Clifford Warren, were approved by council this week.

Vantreight, the former bylaw enforcement committee chairman, has said his sons, Ian and Michael, could walk away from the proposed potato farm if the study, to be paid for by the Vantreights, exceeded $10,000.

AMONG OTHER THINGS, the study would assess the effects of the concrete drainage basin with respect to flood control, waterways management, and the environmental impact on a proposed small park along Colquitz Creek.

It would also evaluate the effect of drainage ditches dug across the flats by the Vantreights and the quality of water discharged from the basin and its effect on the fishery resource of the creek.

Meanwhile, Vantreight, who has repeatedly said he would not resign his council seat, took several aldermen on a tour of the property this week to outline his plans for the 50 acres adjacent to the municipal land.

Vantreight
. . . conducts tour

—Colonist photo by Alex Barta

Rainscape

Ominous black clouds loomed over Victoria and Juan de Fuca Strait on Friday, as seen from vantage point on Mount Tolmie, but all they dumped was rain. Vancouver, however, was hit with wet snow that caused accidents in afternoon rush hour traffic and power outages. Snow turned to rain by mid-evening but more rain was forecast for Vancouver today with light snow at higher elevations and inland areas.

Brice to Bawlf: deregulation can start here

Sam Bawlf has barely had a chance to get his new chair warm, and Greater Victoria School board chairman Susan Brice already wants to lay a major project on B.C.'s first minister of deregulation.

In a notice of motion scheduled to come up at a school board meeting Monday, Mrs. Brice suggests that Bawlf should examine the procedures used in approving school district capital projects.

Bawlf should also "recommend a more efficient system for school boards in undertaking capital projects," she says.

"The bureaucratic procedures which we must comply with every time we undertake a capital project result in the inefficient use of time for both our administration and board and the inevitable delay in service to the schools," Mrs. Brice says in a supporting statement.

Between the decision to go ahead with a project and its actual construction are "a series of regulations, reporting forms and governmental approval requirements that result in frustration to the board, the schools and the parents."

"One has only to examine the cases of the Colquitz band room, the Northridge addition and the Vic West renovations to realize the negative effects of excessive red tape in the system."

A procedure must be devised which will ensure accountability while still permitting the efficient undertaking of capital projects, she says.

A few years ago the district sat down and tried to figure out just what it takes to get a capital project approved, school board spokesman Bill Stavdal said Friday. It discovered there were no fewer that 48 different steps in the process, and a chart drafted to illustrate the process, complete with the permutations that can occur if a project fails to pass a given step and required additional work, occupied a sheet of newsprint 25 feet long.

In recent years, the capital planning process has been changed several times, further adding to the confusion.

Ironically, the notice of motion is followed on the agenda for Monday's meeting by a letter from Education Minister Pat McGeer urging the school board to add yet another step to the process.

The public is not being kept sufficiently aware of capital projects in school districts, McGeer says. As a result, the ministry is often asked by members of the public to intercede when a decision is "virtually irreversible."

The school board is already required to advertise its capital expense proposals, but to ensure that "adequate local consultation" occurs, the minister may require that a public hearing be held before approval is given, McGeer says.

"Although this procedure may require additional effort to obtain provincial approval for capital projects, it should improve the ultimate speed and acceptance of the system. It will also greatly increase the public's involvement and understanding of the education system, particularly in your district," McGeer concluded.

Capital outlay at $17 million

A preliminary capital budget totalling $17.6 million has been approved by the Greater Victoria school board.

The top priorities in the budget, which is still subject to revision by the education ministry, are $25,000 to move portable classrooms in the district; an eight-room, $1.16 million addition to Gordon Head Elementary, which now has seven portables on its grounds; $1.4 million for additions and alterations at Lambrick Park junior high; and $1.05 million for a new science wing and renovations to meet Insurance Corporation of B.C. regulations at Lansdowne junior high.

ICBC regulations loom large in the other spending proposals, most of them relatively minor, which fill out the list of capital projects for the district, school board spokesman Bill Stavdal said.

Included in the budget is a $1.72 million proposal to move the school board administrative offices to the district's now-vacant supply centre on Cecelia Road.

Negotiations are in progress with Camosun College for the use of the school board's present administrative centre, the Paul Building and district media centre adjacent to Camosun's Lansdowne campus.

The administration office move will be submitted separately from the rest of the capital budget, since the funds for it may be supplied through Camosun's purchase of the Paul Building and media centre, Stavdal said.

Unknown gunman ends Woody's romp in park

By STEPHEN HUME
Colonist reporter

Woody is a six-year-old German shepherd, "lovable as pie."

He was shot Friday afternoon in city-owned Thetis Lake park, while he played within metres of his owner.

Woody was in Victoria Veterinary Hospital Friday night, holding his own. The veterinarian said he wouldn't know until morning if Woody would make it.

The bullet passed through his spleen, stomach and out his other side.

He was tagging along with his owner, Jeannine Fry of Oak Bay, while she jogged on the nature trail around the lake.

As she approached the end of the trail, on the Victoria side, she briefly lost sight of him.

He couldn't have been more than 20 to 30 metres away.

She kept calling his name. Then she she heard a gun shot.

Mrs. Fry said Friday in an interview she panicked when she heard that sound.

She shouted, "Have you shot my dog? I'm coming in. Don't shoot me."

She found Woody standing on the trail in a state of shock.

He didn't appear to recognize her. She'd had him since he was a two-month-old puppy.

He had blood on his back feet.

When she felt his side, there was a bullet hole and blood on his side.

It was raining. She listened for the sound of the person who shot him, but "the rain was hitting the leaves and I couldn't tell."

She drove Woody to the veterinarian.

The veterinarian phoned her at about 5 p.m. to say the bullet had sufficient force to pass through his spleen, stomach and side.

"He got along with everybody. It just makes you sick," Mrs. Fry said.

"I couldn't stand to hear of it happening again. I wouldn't want it to happen to anyone else.

"He was loved by all of us. He was lovable as pie."

Woody was in the habit of jogging with her almost every day.

Mrs. Fry said her entire family loved Woody.

She phoned her relatives about the shooting. They were stunned.

It seemed safer to run in the city than in the park, she said.

Meanwhile, a Colwood RCMP spokesman said police were investigating the incident, but had nothing substantial to go on.

It's illegal to discharge firearms in the park.

Animals are not required to wear leads in the section of the park where Woody was shot, police said.

Former B.C.-SPCA executive director Bill Leach of Victoria said Friday in an interview that he was "horrified" by the incident.

Leach said he was concerned, not only because of Woody, but because "next time it could be Mrs. Fry."

Dealer group warns mobile home buyers

The executive-director of the Western Mobile Home Dealers Association has urged consumers looking for mobile homes to deal with firms which fly the association's banner.

Don McTavish, whose phone call Friday from Langley was prompted by a story that morning in the *Colonist*, said the association has 86 dealer members as well as all six manufacturers of mobile homes in B.C. and that only three dealers are not members of the organization.

McTavish emphasized that Friendly Mobile Homes, which became insolvent recently, was not and had never been a member of the association.

According to Friday's article, four persons lost a total of $28,000 in three separate deals with the firm which was located at 1002 Goldstream

Lawyer Robert Bircher said two elderly clients lost $14,000 and $9,500 while a young couple lost a $4,500 deposit on a used mobile home.

Elderly to pay full fare

There will be no 10 per cent discount on taxi fares for senior citizens.

Victoria city council Thursday defeated a motion to change the taxi bylaw, enabling taxi companies to offer the discount.

C and C Taxi had introduced the discount after Ald. Robin Blencoe asked the city's business community to give the elderly a discount on goods and services.

Close to 40 businesses went along with Blencoe's idea, offering discounts to seniors, ranging from 5 to 30 per cent, but C and C Taxi suspended the program after several other taxi firms complained to city council. They argued that fares are set by council and that it was illegal to give discounts.

City council sanction was necessary to make the discount policy legal, but a tie vote Thursday defeated the move.

Against the motion that would have enabled taxi firms to grant a discount for seniors were Mayor Michael Young and aldermen Ronald McKenzie, Robert Wright and Larry Ryan.

Over the top at last clinic

Victorians met the 1978 goal of the Red Cross blood donor service at the last blood donor clinic of the year, held Friday at the Newcombe auditorium.

Some 221 donors turned up at the clinic, and put the total number of blood donations at 15,067. The goal for the year was 15,000 units, and donation of 1,348 units during the past week were enough to put Victoria's blood donor clinics over the top.

Lip, skin, lung cancers increasing fastest

By PAUL De GROOT
Colonist reporter

Lip, skin and lung cancers are among the cancers increasing most rapidly in B.C., the first analysis of cancer trends in the province indicates.

The study covers the period from 1970 to 1974 and was done by Dr. Mark Elwood of the Cancer Control Agency of B.C. and Richard Gallagher, former research officer of the B.C. Cancer Register. Results are reported in the December issue of the *B.C. Medical Journal*.

The largest change recorded over the period is for lip cancer among males, up 157 per cent. Among females, where it occurs far less frequently, the condition is up by 96 per cent.

Lung cancers in men are down by three per cent over the period, but among females they are up 40 per cent, primarily among those under 65. Ellwood and Gallagher attribute the increase to more smoking among women, and note that lung cancer was ninth among 14 major cancer sites in 1933, but by 1970 had moved up to third place, behind breast and large bowel cancer.

Those two cancers have changed only slightly over the survey period, breast cancer increasing by four per cent, and bowel cancer dropping by five per cent.

Cancer of the larynx is stable in men, but rose by 17 per cent for women. Cancer of the esophogus rose 10 per cent in men, 19 per cent in women.

Melanomas, cancerous skin tumors or moles, have increased significantly in both sexes, with the highest increase among men between 45 and 64 (107 per cent). Among men 15-44, melanomas have increased 71 per cent, and among females, by 19 per cent. Other skin cancers have dropped in frequency.

Cervical cancers have dropped by 23 per cent, while uterine cancers have risen by the same amount.

Cancer of the testis has risen by 37 per cent but prostate cancers appear to be stable. Liver cancers have dropped by 23 per cent, and brain cancers by 18 per cent in men, 22 per cent in women.

Cancers of the bladder, blood, stomach, and urinary tract have not changed significantly over the period in question.

Their results should be viewed with caution, Ellwood and Gallagher suggest. While they believe their system for gathering information on cancers is fairly complete, some types of cancers, such as leukemias, may be under-reported.

The five-year span covered by the study is relatively short, and as a result only rapid changes are detectable, they note.

In general, their figures fit well with other such surveys done elsewhere, they say. The steady increases in lung and uterine cancer among women are typical of the results found elsewhere, with smoking and the use of estrogens, respectively, cited as the primary factors for the increases.

But the increasing number of hysterectomies may disguise the true figures for uterine cancer, they note.

Although the B.C. figures for melanomas and skin cancers fit in well with those from other cancer registries, the sharp increases in lip cancer have not been reported elsewhere. Further studies and the passage of time may make this trend clearer, they say.

Prevue

The Daily Colonist

Week Commencing Dec. 16, 1978

INDEX:

2 Soap Opera Scene
3 Payoff Puzzle, TV Mail
4 TV Programs, Sports
11 Calendar of Events, Radio
12 Midband Programs, Cable 10
Home of the Week
13 Book Reviews

Great Animated Show Airs in 'Six Episodes'

A shining new star to light up this holiday season is an original and lively one-hour television special, Simple Gifts: Six Episodes for Christmas, airing Sunday, Dec. 17, at 8 p.m. on Public TV 9. Created by award-winning cartoonist and graphic designer R. O. Blechman, Simple Gifts encores Wednesday, Dec. 20, at 10 p.m.

Blechman has brought together a group of America's most talented and acclaimed animators and artists to create original material and adapt existing literary works which relate to Christmas. Capturing the richness, joy and sometimes bittersweet qualities of the season, Simple Gifts consists of an overture and six self-contained segments, each about a holiday gift of one sort or another. According to Blechman, they are about "gifts of giving withheld; gifts promised, and promises not always fulfilled."

The Christmas Boy, by award-winning author/illustrator Maurice Sendak, introduces the program. In a colorful animated segment, a shoe-less, ragged waif transforms himself into a richly glowing Christmas tree — illustrating the ultimate gift of all, the gift of giving oneself for the sake of others. This joyous piece sets the stage for the following:

● The Great Frost, by Virginia Woolf — a fantastical and passionate courtship between a simple young nobleman and a mysterious Russian princess.

● A Memory of Christmas, by Moss Hart — deeply moving narrative of a son whose love for his father took nearly a lifetime to come to fruition.

● My Christmas, by Teddy Roosevelt — adapted from Teddy Roosevelt's diary on his eleventh Christmas, a day filled with love and gifts.

● December 25, 1914, by Sir Edward Hulse — reconstructed from the memoirs of a young British soldier, the story of a short-lived truce on Christmas day during WW I when both sides gave up fighting for friendship.

● Toonerville Trolley, by Fontaine Fox — animated frolic involving the Smith baby who is accidentally thrown out of the house along with all the discarded Christmas wrappings!

● No Room at the Inn, by R. O. Blechman — animated retelling of the traditional Christmas story and the wanderings of Mary and Joseph.

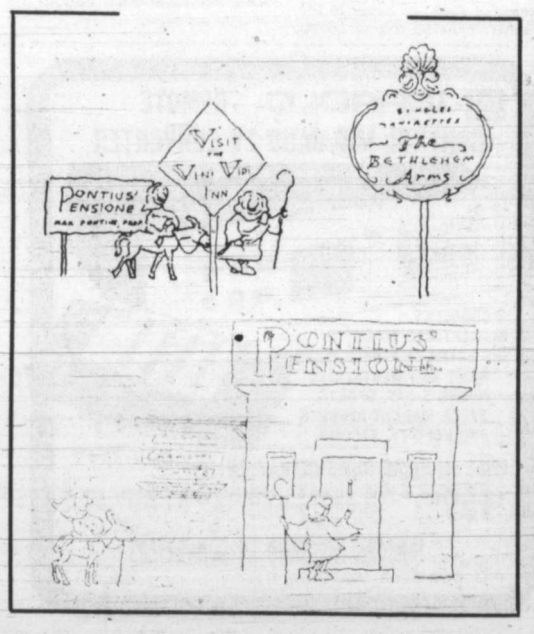

LITERARY WORKS

Embraced in an unsympathetic society, both central figures wrestle for identity in the two literary pieces presented on The American Short Story. Richard Wright's Almos' A Man and Soldier's Home, by Ernest Hemingway, both involving a misunderstood young man, will air Wednesday, December 20, at 11 p.m. on Public TV 9.

Richard Wright, the nation's leading black author of the '40's, based his story in familiar, deep Southern territory. Almos' A Man depicts Dave—a black teenage farmworker destined to plow forever with the mule Jenny. Though he is approaching manhood, his parents lovingly and protectively deprive him of his independence.

In Soldier's Home, Harold Krebs is a soldier who returns home a year too late from service in the First World War. The parades, the banners and the hurrahs for returning heroes are over. The plot stirs haunting echoes of a more recent event — the trickle of soldiers from Vietnam, who had to piece life back together in their American homeland.

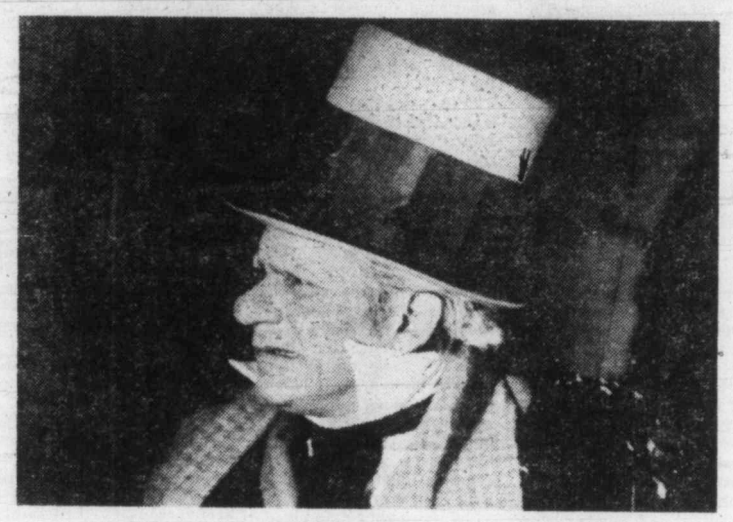

Little in A Christmas Carol on CBC Sunday

It's Rich Little, Man Of Thousand Faces

TORONTO (CP) — The Canadian Broadcasting Corp. will offer a Christmas plum to Yule-time viewers Sunday in the impersonations of mimic Rich Little and his long-awaited version of Charles Dickens's A Christmas Carol.

Long-awaited to Little, that is. The one-time Ottawa mimic has been trying to sell his serving of Christmas turkey to American networks for 10 years without a bite.

CBC, however, seized the opportunity in this eleventh year and offered Little the red carpet in return for exclusive rights to mount the production in Canada.

The hour-long special is a one-man show in which Little will impersonate such favorites as W. C. Fields playing Scrooge and Richard Nixon playing the ghost of Jacob Marley, who warns Scrooge of his impending nightmare.

Little's portrayals of Truman Capote, Paul Lynde and Johnny Carson also star in the production.

Shooting went like a dream, Little said in a telephone interview.

WOULDN'T STOP

"Everyone was so enthusiastic we wouldn't even stop for dinner . . . try getting a crew to work through their meal break in the States and see what happens.

"I was so glad to see it work out so well after waiting 10 years," the comedian added. "I'd tried to sell the concept to NBC but their idea of a safe Christmas show is to have John Davidson singing to his mom and dad."

Little and the CBC are so happy with their experience together that they've decided the mimic will record a TV special for Canadians once a year.

But despite his enthusiasm about playing Scrooge for Canada's TV audience, Little continues to humbug the idea of appearing live in Toronto, where critics lambasted his last performance.

"I don't know what's up with Toronto critics; maybe they're all trying to make names for themselves," he says. "Sometimes they miss the point completely, especially when I do Johnny Carson and the jokes are deliberately lame."

Little isn't hurting, though. In the U.S., his impersonations of Edith Bunker, John Wayne and others bring him up to $100,000 a show and he has a contract to play Las Vegas nine weeks a year for a cushy $2 million.

PREPARATION

Describing how he prepares for a show, Little said, "Before I go into a town I make a few phone calls to ask what's in the news, who's doing what, who are the best-known local figures to take pot shots at.

"It's one of the advantages of being a mimic that you can get away with murder taking shots at somebody when you're pretending to be somebody else.

"For instance, if I tried to attack Rene Levesque personally it wouldn't work. It might upset some French people. But if I impersonate Dief attacking Levesque they love it because they expect it of him."

A magazine profile of Little once labelled him peculiarly Canadian—like the country he had 164 identities but not one of his own.

"Actually I have a very clear sense of who I am," Little says. "I don't think you can survive in this business unless you know what's happening around you and how you fit into it."

Rich Little's Christmas Carol promises a stockingful of who he is and, no doubt, a dickens of a time will be had by all of him.

John Hearn's Collectibles

David Scholes of Victoria writes about some of his interesting old spoons and asks if I know of a book on spoon collecting. "If so," he says, "it could be enormous because almost every city of any good size in the western world sells them as tourist souvenirs."

Collectible spoons go back to the 15th century and the original apostle spoons. The modern age began around 1879 and since then spoons have been among the most popular of mementoes. No book on the subject could tackle more than a tiny segment of the field. The collector, like the philatelist and the numismatist, must decide on his specialty and stick with it before he disappears under a deluge. The most obvious and most satisfying program for the would-be spoonologist is to go aong with the manufacturers and buy them as mementoes of your own travels. The merchants are very obliging and there is not only a spoon for every city but one for every pocket book. Rich or poor you can attack the hobby at your own economic level.

Spoons rarely become valuable — except as tokens of your own personal nostalgia.

CBS's prestigious "60 Minutes" recently did a piece on limited edition collectibles — especially medallions and ingots. Their conclusions suggest that they must have been reading our column. They recommend buying them if they appeal to you artistically but as investments they are pathetic. One thing about the program did strike me — about the only people who will buy them back from the original purchasers are dealers who will only pay a price reflecting the actual silver content; a small fraction of the price of issue. They do not attempt to resell them since there is no market for them. This is interesting because if enough of them are melted down, those that remain become rarer, and eventually, more valuable. My argument against limited edition collectibles as investments is that they would be too well looked after, thus eliminating that critical scarcity factor which makes for higher prices. If enough medallions are melted down, on the other hand, the effect will be the same and great grandchildren may yet bless the day we salted them away for them.

Letters from all over — Vancouver, London and Toronto — all telling me about the special Centennial one dollar bill which was issued WITHOUT a serial number. S. Rogers, for example says "$1 bills were issued in 1967 in two different styles. One with the regular serial number and one with only the date, 1967, as a collector's item. As it turned out a lot of people collected the 1967 date only issue and in time most of the regular bills deteriorated in normal use and were withdrawn from circulation. The 1967 date only bill, therefore, is far more common than the regular issue and so worth less."

This is another example of the rule which says that items made to be collected are high in interest but bad bets as an investment.

Collectors of bubble gum cards might like to know about the Card memorabilia Associates, P.O. Box No. 2, Amawalk, N.Y., 10501 who, for a dollar, will send you copies of their price list. By the looks of it, there are not just thousands of cards but thousands of SETS of cards, $3.50 the set, 1929-31 Philadelphia Athletics, 28 cards, $3 the set. 1924-25 Washington Senators, 41 cards, $4 the set. And so on. Baseball fans will drool over it.

Readers letters should be addressed to Collector's Item, c/o Victoria Press, R.R. No. 1, Lowbanks, Ont., N0A 1K0.

Looking at Stars

"They were never happier," says a West Coast chum of **Dick** and **Dolly Martin** who found their divorce was the mistake, not the marriage, and so re-wed. And so, one asks, have they settled into the oh-so-modern pad that was Dick's pride and joy in his bachelor days?

Ah no, explains the chum. Since they were first together in 1971, Dolly traveled with Dick. Now, with Dick doing more and more directing, they're sticking geographically in Beverly Hills, much of the time. But the need for change is still with them.

The new solution? They keep changing houses. Once they have one fixed up — decorated down to the last ash tray the way they like it — they sell it and start over. Right now (but who knows for how long?) "home" is a stately manse that tends toward the Tudor in furnishing as well as exterior.

Ah, shades of **Ronald Coleman** in "Champagne for Caesar," **Kreskin**, the mentalist who divines on TV what's in people's thoughts, as well as sealed envelopes etc., admits to a human frailty. Yes, the very same one on which the plot of . . . "Caesar." Can't remember his social security number.

Soap Opera Scene

The Chauvinist of Elite Set

By JOHN GOUDAS

Ted Leplat describes his role of Elliott Hampton Lang on the popular Love of Life as the male chauvinist of the elite set. He says that his character has been insensitive to his wife Betsy's needs for six months or longer. However, he thinks even Elliott may be seeing the light at the end of the tunnel at last.

I enjoy playing a guy with some shadings to his character, said Ted. It's really easier to play a not-so-nice guy than it is to play a hero.

Although Ted has had parts in other soaps, including Secret Storm, Somerset and The Best of Everything, Love of Life is the best role he has had in a daytime drama to date.

Ted makes no bones about loving the stage and that's the primary reason he hasn't succumbed to following some of his fellow actor-friends to the West Coast. He wants to stay in New York, the centre of the theatrical world.

Yet, Ted was actually raised in California and graduated from the celebrated Hollywood High School. Ever since he was 15, he has been turned on to the type of acting typified by the graduates of Actors' Studio, namely Marlon Brando, James Dean and George C. Scott.

Although all of his heroes eventually gave in to the lure of movie stardom, Ted is holding steadfast to his ideals. However, he admits that he will be sorely tempted should anyone dangle a dazzling offer for a TV series in front of him.

Ted has his course for the future mapped out in his mind and he knows he will get around to everything in due time. He displays a great deal of confidence (not to be confused with arrogance) and he is willing to go up the ladder one rung at a time.

At present, he and actress-director Jill Andre (they've been together for many years) are working on separate projects involving the stage. Ted also sings and is perfecting his guitar playing, with an eye towards appearing in musical roles.

Although Ted appears to be a realist in a business which relies heavily on fantasy, it's a unique combination and could prove to be a winning one.

PLOT PORTENTS. Maggie and Mickey are handling the loss of young Janice separately on Days of Our Lives, and that spells trouble. Linda's love for a power grab of Anderson Manufacturing during Bob's illness takes shape, with Stephanie playing both sides of the fence. Meanwhile, innocent Julie talks of having a child and giving her brother Steve more financial leeway at the shop. Donna's pregnancy has Don in a turmoil; he can't cut her off now. As for the good news — Margo's leukemia is still in a state of remission.

Nikki's poor grades at school are a problem on The Young and the Restless. Dwindling self-confidence has the youngster resuming her old ways. About to be a parent, Lucas draws closer and closer to Leslie, a change not wasted on his brother Lance. Kay begins to believe she can run the new boutique with Derek's solid backing, and Stuart Brooks feels like a whole man again in Liz's presence.

Faith's condition improves under Pat's careful eye on Ryan's Hope. However, Tom and Theresa still won't give up their plans for revenge. The Ryans celebrate Christmas in a warm and cheerful setting.

The list of suspect in Marco's murder makes up half the population of Llanview in One Life to Live. Fingers are beginning to point and Vicki believes in her inpocence but no one else does. Nicki Smith sends another note.

Raven experiences a blessed event in Edge of Night and Logan can't resist the new mother and child. A not so gentle giant named Albert shows up at the Children of Earth headquarters.

TED LEPLAT is Elliott Hampton Lang in Love of Life. Suzanne Davidson returns to As the World Turns as Betsy Stewart.

Phoebe's information about little Charlie's true paternity is beginning to burn a hole in her tongue in All My Childten. You can be sure she'll get around ot ruining some lives, sooner or later. Donna is pregnant and Chistina tells Jeff only part of the truth about her job offer. Also, evil Ray Gardner will be heard from again.

CHANNEL CHATTER. Suzanne Davidson is returning to As the World Turns in the role of Betsy Stewart. In the storyline, Betsy has been away at school; but, beginning this coming Wednesday, she returns to Oakdale and, you can be sure, new and interesting plot developments . . . Michael Ingram, the latest Vinnie Wolek in One Life to Live, has landed a leading role in a forthcoming Broadway-bound musical titled Savora, scheduled to open mext month. Mike is also busy putting the finishing touches on his demo tape for an album of songs he co-wrote . . . Say hello to Susan Yusen, who joins the cast of Edge of Night in the newly created role of Diana Selkirk. Diana is the daughter of a dying man who makes a supreme sacrifice which will hopefully help Mike Karr regain his sight . . . It's switch-over time on One Life to Live and All My Children. Joe Riley, played by Lee Patterson, will make a trip from Pine Valley (One Life to Live) to Llanview (All My Children) to convince lawyer Paul Martin (played by Bill Mooney) to take on the Margo Dane murder case. Mooney will then be seen on One Life to Live for the duration of the case.

Talking Back On CBC-TV

Discussions groups will be organized in B.C. to participate in a project called People Talking Back, to be launched by CBC in February.

The show is a co-operative venture of CBC, the Canadian Association for Adult Education and other national zens' groups.

WIFE SAVER KITCHEN NOOKS

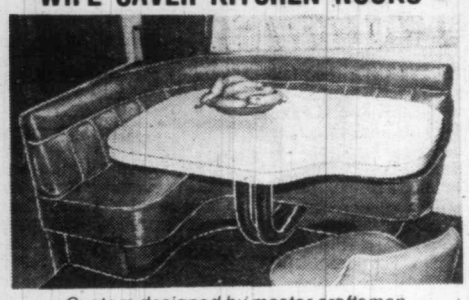

Custom designed by master craftsmen.
Also a complete upholstering service.

HAGEL NOOK'S
2175 DOWLER PLACE Phone 384-5123
2-3 1 Block North of Memorial Arena

JERROLD REMOTE
CONTROL MID-BAND TV CONVERTER

● CORDLESS
● ADAPTABLE TO ANY TV
● 6 EXTRA CHANNELS INCUDING NEWS AND WEATHER 24 HOURS A DAY, SPORTS, STOCK MARKET REPORTS AND KCPQ-TV, TACOMA

FREE IN-HOME DEMONSTRATION 595-7111

$169.95 NO INTEREST CHARGES. $10 DOWN. $19 A MONTH (9 MONTHS). FREE DELIVERY AND INSTALLATION

HOMARK MID-BAND TV CONVERTERS
P.O. BOX 6250, VICTORIA, B.C. 595-7111

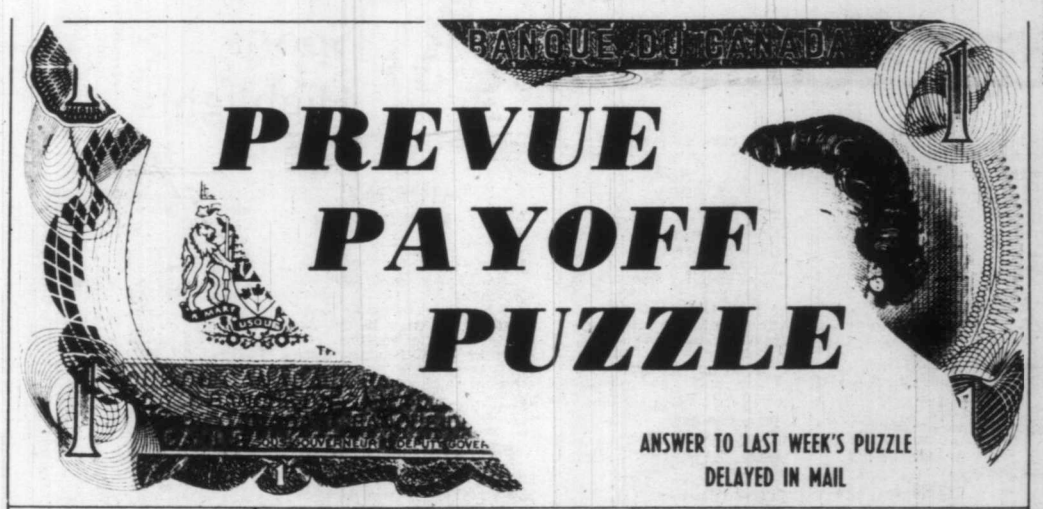

CONTEST RULES

1. Solve the Prevue Payoff Puzzle by filling in the missing letters to make the words that you think best fit the clues. To do this read each clue carefully.

2. Check the word list. It has all the correct answers plus some you will have to eliminate.

3. You need not be a subscriber to this newspaper in order to enter. You may submit as many entries as you wish on the entry blank printed in this newspaper or exact-sized, clear, hand-drawn facsimiles of the printed entry blank. NO MECHANICALLY PRODUCED, PRINTED, MIMEOGRAPHED, etc. copies of the entry blank will be accepted. Each entry must contain the contestant's name, address and phone number or it will not be accepted.

4. Anyone is eligible to enter this contest, except employees (and members of their families) of Victoria Press Ltd.

5. All entries MUST be mailed and bear a postmark. The paper is not responsible for entries lost or delayed in the mail. Entries for each week's contest not received for judging by 12 noon the following Wednesday are not eligible.

6. To qualify you must write your answer to one of the clues on the outside of the envelope. See coupon for instructions.

7. Prevue will award the current prize to the contestant who sends in an all correct solution. If more than one all correct solution is received the prize money will be shared equally. If no all correct solution is received, $50 will be added to the following week's prize.

8. There is only one correct solution to each puzzle and only the correct answer can win. The decision of the judges is final and all contestants agree to abide by the judges decision. All entries become the property of Prevue. Only one prize will be awarded to a family unit.

9. Everyone has the same opportunity to win for EVERY QUALIFIED ENTRY WILL BE CHECKED and the winner announced. No claiming is necessary.

10. Entries must be mailed to Prevue Payoff Puzzle, Victoria Press Ltd., Box 300, Victoria, B.C. V8W 2N4. One entry per envelope.

11. Prevue reserves the right to correct any typographical errors which may appear during the puzzle game.

12. Puzzle clues may be abbreviated and such words as AN, THE and A omitted.

PREVUE PAYOFF PUZZLE is the intriguing word puzzle game the whole family will enjoy and have an opportunity to win a big cash award every week! THIS CROSSWORD is not a draw. It tests your knowledge of words and pays off for EVERY correct solution. All you have to do is complete each of the words in a criss-cross format. Clues are provided . . . even a work list which has all the correct answers, plus some you'll have to eliminate. But there are no trick words or guessing . . . careful thought will make you a winner! So start and play today!

PLEASE NOTE: EACH ENTRY MUST BE IN A SEPARATE ENVELOPE

CLUES ACROSS

6. Something made.
7. Personal recommendation might bring an agent — clients.
9. A — should not be unduly curt or snappish.
10. No real animal lover would like to think of one suffering.
12. A — accusation might be followed by an insincere apology.
14. Is easily linked in one's mind with inexorable cruelty.
15. That a kite — to an unprecedented height would be primarily due to a good wind.
16. A helpful storekeeper may be only too keen to — a novice exactly what he needs for a home repair job.
17. Possibly of a very religious nature and thought especially well of.
21. A — in a sacred pageant may make a lasting impression.
22. To get possession.
23. One readily associates this with the theater.
24. Young men.

CLUES DOWN

1. Highly developed arms bring a — more strength.
2. There are things one can feel inclined to — any number of times without getting tired of.
3. What a man may declare flatly he hasn't got for any beggar!
4. Not in the manner of a married mate.
5. In movie making, a — scene may be shot repeatedly in an attempt to get it better.
8. Failing to make good use of.
11. A major politician certainly seems to believe in the — he follows publicly.
13. There are men who, as time goes by, — more and more.
17. A rebuff.
18. Something spherical.
19. To make whole or sound by repairing.
20. A long way.
21. Something to write with.

WORD LIST

BALL, BLEW, BOO, BOW, BOX, CONFECTION, CONNECTION, DENIAL, DIME, DUEL, DULL, FAR, FATE, FEW, FLEW, HATE, HEAR, LADS, LIFE, LINE, MEND, MENIAL, NEW, OWE, OWN, PEN, PLAYER, POWER, PRAYER, RAM, RAT, ROWER, SELL, SNUB, SONG, SONS, TAKE, TELL, TIME, UNWIFELY, WASTING, WEAR, WILD, WILY

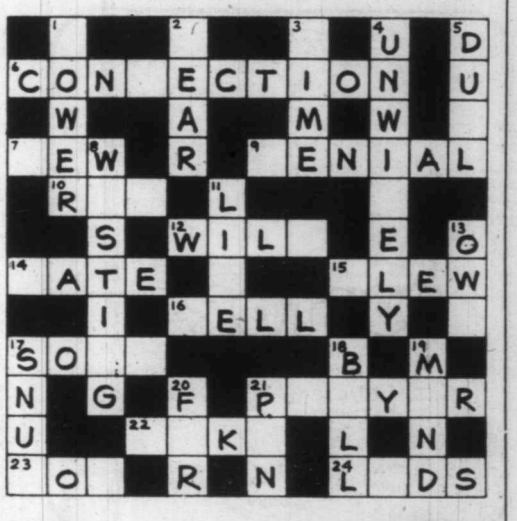

MAIL TO

PREVUE PAYOFF PUZZLE
VICTORIA PRESS LTD.
BOX 300,
VICTORIA, B.C.
V8W 2N4

IMPORTANT
TO QUALIFY WRITE YOUR
Answer to "1 Down"
ON THE OUTSIDE OF
YOUR ENVELOPE

NAME .....

ADDRESS .....

..... PHONE .....

No registered letters or letters without the required 14 cents postage will be accepted for judging in this contest.

TV MAILBAG

By THOM MEAD

HOLLYWOOD — The TV Mailbag:

Q. On the second part of "Rescue from Gilligan's Island," they got stranded on the same island again. What I want to know is, are they going to make a new series? — A.P., Taos, Mo.

A. One of the primary purposes of "Rescue from Gilligan's Island" was to test the current rating waters, so to speak, of a possible comeback from this old series. Although the recent two-part show was generally rejected by television critics, the viewing public loved it. Part One finished fourth in the Nielsen ratings for that week while Part Two came in with the 19th spot the following week. Whether this means viewers will turn on a new "Gilligan's Island" remains to be seen. However, NBC is seriously considering the idea of a new series based on the stranded group.

Q. Would you please give me James Garner's address? — J.G., Oroville, Calif.

A. I suggest you write in care of Universal Television, 100 Universal City Plaza, Universal City, Calif. 91608.

Q. You have to listen closely but I swear the man giving the opening dialogue of "Battlestar Galactica" is really Patrick Macnee of the old "Avenger" series. The voice is also the same as that of the top Cylon. Am I right? — K.S., Garrettsville, Ohio.

A. Although the sci-fi show does not list either the top Cylon or the person providing the opening dialogue, rest assured that he is Patrick Macnee.

Q. I missed the movie "KISS Meets the Phantom." I just want to know if it is scheduled to be aired again sometime soon? — C.M., Jefferson City, Mo.

A. The show is not scheduled for reshowing at this time but you can bet NBC will repeat it if enough interest is shown.

Q. As a regular viewer of the "Lawrence Welk Show," I notice several performers just up and disappear from the show, such as that outstanding cello player Charlotte. Could you tell me what happened to her? — J.C., Keams Canyon, Ariz.

A. According to a Welk spokesperson, Charlotte Harris was married last year and decided last spring to be with her husband instead of traveling with Welk on his annual concert tour. As a result, she was dropped from the show.

Q. Wasn't David Soul of "Starsky and Hutch" part of the old televison series "Here Comes the Bride?" — H.H., Marlboro, N.Y.

A. Soul's first series on television was "Here Comes the Bride" on ABC.

Q. How about some information on Lauren Tewes of "Love Boat?" — J.V.G., Morgan, N.J.

A. "Love Boat" is Lauren Tewes' first series on television. Born in Trafford, Penn., she moved to Whittier, Calif., with her parents when she was 8 years old. She attended school in Whittier as well as Rio Hondo College and the University of Redlands, where she studied acting. Tewes continued drama training at the Pacific Conservatory of the Performing Arts in Santa Maria, Calif. She worked for a while at Knott's Berry Farm's Birdcage Theate and her first big break came in 1974, making an iced tea commercial. After that performance, her acting career went into a holding pattern and she had a job in a Sunset Strip coffee shop until 1978. She then picked up a minor role in "Starsky and Hutch." That resulted in other guest roles and into the "Love Boat" series. She is married to director John Wassel.

Q. Watching actor Lloyd Nolan the other night playing a child psychiatrist crusading to save an autistic child, I vaguely recall that Nolan is something of an expert on the subject. Is this true? — R.V., Scottsdale Ariz.

A. Nolan is very knowledgeable about autistic children. He was the first celebrity to admit having an autistic child. Since the death of his son, Jay, at age 26, Nolan has personally supported and crusaded for programs to improve the plight of autistic children.

Questions of general interest will be answered in the column. Volume of mail prohibits personal replies. Inquiries should be sent to Thom Mead, Copley Syndicate, in care of this newspaper.

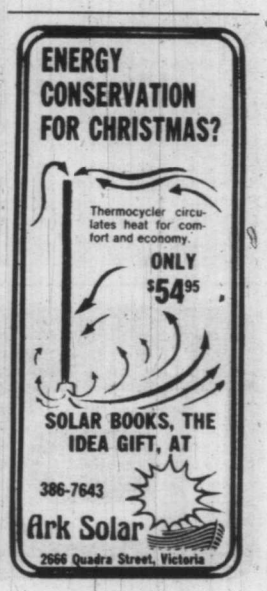

DAYTIME TV Programs (Monday-Friday)

MORNING

5:30
(11)News
(13)Parliament Question Period

5:50
(12)PTL Club

6:00
(4)Action: Inner City (Mon)
(4)To Be Announced (Tue)
(4)P.M. Northwest (Wed-Fri)
(6)(9)University Of The Air
(7)Eye On The Northwest (Mon)
(7)Dialogue (Tue, Fri)
(7)Christopher Closeup (Wed)
(7)Human Dimension (Thu)
(11)700 Club
(13)National Film Board

6:05
(5)With This Ring (Mon)
(5)Signs Of Life (Tue, Thu)
(5)Davey And Goliath (Wed)
(5)Sacred Heart (Fri)

6:20
(5)Down To Earth

6:25
(5)How Come? (Mon)
(5)Gardening With Ed Hume (Tue)
(5)Great American Game (Wed)
(5)King 5 Presents (Thu)
(5)It's About Time (Fri)

6:30
(4)Not For Women Only
(6)Daybreak
(7)Sunrise Semester
(8)Romper Room
(13)Sports Page

6:50
(12)News

6:55
(5)Shape Up With Sparling

7:00
(4)Good Morning America
(5)Today
(6)(9)Canada A.M.
(7)Captain Kangaroo
(11)Porky Pig And Friends
(12)CBS News

7:25
(5)News

7:30
(5)Today
(7)J.P. Patches
(11)Hanna Barbera Cartoons
(13)Cartoons

8:00
(7)CBS News
(11)Little Rascals
(12)Frisky Frolics
(13)The Flintstones

8:25
(5)News

8:30
(2)It's Happening
(5)Today
(11)New Zoo Revue
(13)100 Huntley Street

8:45
(2)Friendly Giant

9:00
(2)Changes (Mon)
(2)Coronation Street (Tue, Thu)
(2)Pacific Report (Wed)
(2)Fifth Estate (Fri)
(3)En Mouvement
(4)Merv Griffin
(5)Seattle Today
(6)(9)Webster
(7)Donahue
(9)Sesame Street (R)
(11)Family Affair
(12)Dick Van Dyke

9:15
(3)Les Oraliens (Mon, Thu)
(3)Les 100 Tours de Centour (Tue, Fri)
(3)L'Evangile en Papier (Wed)

9:30
(2)Klahanie (Mon)
(2)CBC Newsmagazine (R) (Tue)
(2)Canadian Authors (Thu)
(3)Passe-Partout
(11)(12)The Price Is Right

10:00
(2)Camera 12
(3)Une Fenetre dans Ma Tete (Mon)
(3)Animagerie (Tue, Thu)
(3)Tam Tam (Wed)
(3)La Boite a Lettres (Fri)
(4)Happy Days (R)
(5)High Rollers
(7)All In The Family (R)
(9)Electric Company (R)
(13)Ed Allen

10:15
(3)Virginie (Mon, Fri)
(3)Minute Moumoute! (Tue, Thu)
(3)You Hou (Wed)

10:30
(2)(6)Mr. Dressup
(3)Magazine-Express
(4)(13)$20,000 Pyramid
(5)Wheel Of Fortune
(7)(12)Love Of Life
(8)What's Cooking
(9)M Is For Music (Mon)
(9)Zoom (R) (Tue-Fri)
(11)Mike Douglas

10:45
(9)Self, Incorporated (Mon)

10:55
(7)(12)CBS News

11:00
(2)Sesame Street
(3)Les Trouvailles de Clemence
(4)(13)Family Feud
(5)America Alive!
(6)Barton And Company
(7)The Young And The Restless
(8)Mad Dash
(9)A Child's Christmas In Wales (Mon)
(9)Girl With The Incredible Feeling (Tue)
(9)Nova (Wed)
(9)Christmastime With Mister Rogers (Thu)
(9)Simple Gifts: Six Episodes For Christmas (Fri)
(12)Donahue

11:30
(3)Harold Lloyd (Mon)
(3)Le Monde en Liberte (Tue)
(3)Les Exclus (Wed)
(3)Les Sons des Francais d'Amerique (Thu)
(3)Au Pays de l'Arc-en-Ciel (Fri)
(4)(13)Ryan's Hope
(7)Search For Tomorrow
(8)Definition

AFTERNOON

12:00
(2)(6)(7)(9)(11)News
(3)Vers l'Aventure (Mon)
(3)Lassie (Tue)
(3)Les Chevaux du Soleil (Wed)
(3)Demetan, la Petite Grenouille (Thu)
(3)Prince Noir (Fri)
(4)(13)All My Children
(5)Hollywood Squares
(9)Sesame Street
(12)Doctor In The House

12:08
(2)Switzer Unlimited

12:15
(6)Ida Clarkson

12:30
(2)Search For Tomorrow
(3)Les Coqueluches
(5)Days Of Our Lives
(7)As The World Turns
(8)Movie
(11)Adam-12
(12)All In The Family (R)

1:00
(2)CBC News
(4)One Life To Live
(6)Marcus Welby, M.D.
(9)Movie (Mon, Tue)
(9)The Nobel Prize (Wed)
(9)Live From Wolf Trap (Thu)
(9)Evening At Symphony (Fri)
(11)Movie
(12)Cross-Wits
(13)Vancouver

1:05
(2)Bob McLean

1:30
(3)Le Telejournal
(5)The Doctors
(7)Guiding Light
(12)M.A.S.H (R)

1:35
(3)Femme d'Aujourd'Hui

2:00
(2)Edge Of Night
(4)General Hospital
(5)(8)Another World
(6)Canadian Schools
(9)Stories Of America (Wed)
(12)Dating Game

2:30
(2)(6)Canadian Authors
(3)D'Amour et d'Eau Fraiche (Mon)
(3)Cinema (Tue, Thu)
(3)Le Temps de Vivre (Wed)
(3)Les Ateliers (Fri)
(7)M.A.S.H (R)
(9)To Be Announced (Mon)
(9)Birth And Death Of A Star (Wed)
(12)Tic Tac Dough
(13)Lively Specials (Wed)

2:45
(11)Cartoons

3:00
(2)(6)Take 30
(4)Edge Of Night
(5)Movie (Mon, Wed-Fri)
(5)Young People's Special (Tue)
(7)Dinah!
(8)Alan Hamel
(9)Over Easy (Mon-Thu)
(11)Popeye
(12)Match Game '78
(13)Global News

3:30
(2)(6)Celebrity Cooks
(3)Au Jardin de Pierrot (Mon)
(3)Fanfreluche (Fri)
(4)Boomerang (Mon, Wed)
(4)Dusty's Treehouse (Tue, Thu, Fri)
(5)Unicorn Tales (Tue)
(9)Consumer Survival Kit (Mon)
(9)Feeling Free (Tue)
(9)Book Beat (Wed)
(9)Julia Child And Company (Thu)
(9)Over Easy (Fri)
(11)Banana Splits
(12)I Dream Of Jeannie
(13)Scooby Doo - Dynomutt

3:45
(3)Les Chiboukis (Mon)

4:00
(2)Charlie Chaplin
(3)Bobino
(4)Six Million Dollar Man
(5)Special Treat (Tue)
(6)Bionic Woman
(7)EveryDay
(8)The Price Is Right (Mon, Tue, Thu, Fri)
(8)That's Hollywood (Wed)
(9)Sesame Street
(11)Krofft Superstars
(12)Funorama
(13)Battle Of The Planets

4:30
(2)For Kids Only
(3)Le Gutenberg (Mon)
(3)Les Egregores (Tue)
(3)Le Grenier (Wed)
(3)Sol et Gobelet (Thu)
(3)Es-Tu d'Accord? (Fri)
(8)NFL Hockey (Wed)
(11)Leave It To Beaver
(12)Gilligan's Island
(13)The Partridge Family

5:00
(2)The Goodies
(3)L'Heure de Pointe
(4)(7)News
(5)Carol Burnett And Friends
(6)Sanford And Son
(8)Six Million Dollar Man (Mon, Tue, Thu, Fri)
(9)Mister Rogers (R)
(11)I Love Lucy (Mon, Tue, Thu, Fri)
(11)Football (Wed)
(12)My Three Sons
(13)Black Beauty

5:30
(2)All In The Family
(5)News
(6)Vancouver Island News
(9)Electric Company (R)
(11)The Partridge Family (Mon, Tue, Thu, Fri)
(12)I Love Lucy

TRIVIA TEASERS

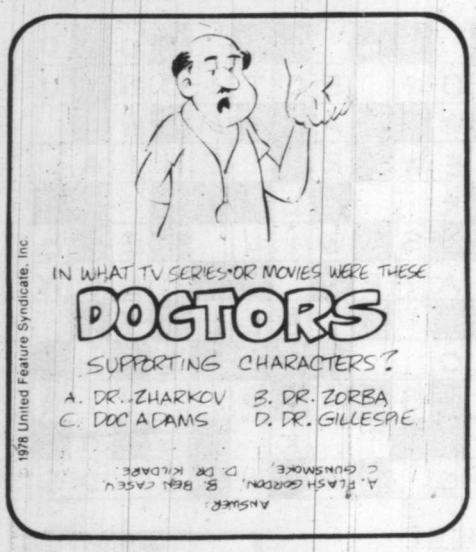

Sports Highlights

SATURDAY

MORNING

10:00
(2)(7)NFL Football Chicago Bears at Washington Redskins
(3)Football American Au Robert F. Kennedy Stadium de Washington, les Bears de Chicago rencontrent les Redskins.
(11)NCAA Football Arizona State vs. Rutgers

AFTERNOON

12:30
(4)NCAA Football Live coverage of the Pioneer Bowl
(5)NFL '78
(13)Sports "Rugby Championship" Magee Lions vs. Hillside Highwaymen

1:00
(3)La Course Autour du Monde
(5)(8)NFL Football Pittsburgh Steelers at Denver Broncos
(7)Sports Spectacular Coverage of "Superskates" featuring top ice skaters in exhibition from Madison Square Garden in New York City; "World Cup Alpine Skiing" from Val D'Isere, France; Part 9 of the "World's Strongest Men" competition featuring a refrigerator race.
(11)Drag Racing "U.S. Nationals"

4:00
(6)Curling
(8)Wide World Of Sports Scheduled events include the Southern 500 stock car race from Darlington, South Carolina, women's Masters surfing from Hawaii and the U.S. Grand Prix Motocross motorcycle races.

5:00
(2)(6)NHL Hockey Detroit Red Wings at Toronto Maple Leafs
(3)La Soiree du Hockey Detroit Red Wings a Toronto Maple Leafs
(4)Wide World Of Sports Coverage of the Southern "500" stock car races from Darlington, South Carolina; World High Diving Championship from the Swimming Hall of Fame in Ft. Lauderdale, Fla.; World Show Jumping Championship from Aachen, West Germany.

EVENING

8:00
(3)Les Heros du Samedi

SUNDAY

MORNING

10:00
(2)NFL Football Dallas Cowboys at New York Jets
(3)Football Americain Au Shea Stadium de New York, les Cowboys de Dallas rencontrent les Jets.
(7)NFL Football Regional coverage of Dallas Cowboys at New York Jets; New Orleans Saints at Tampa Bay Buccaneers; New York Giants at Philadelphia Eagles; San Francisco 49ers at Detroit Lions
(8)NFL Football Cleveland Browns at Cincafternoon

AFTERNOON

12:30
(4)NCAA Bowl Preview
(13)Super League Curling

1:00
(5)NFL Football Kansas City Chiefs at Seattle Seahawks

5:30
(9)Soccer Made In Germany

EVENING

10:45
(3)Sport-Dimanche

Looking at Stars

The newest Muppet of them all takes his first on-camera stroll during the first-ever commercial network, prime-time special set on Sesame Street. He'll also stroll into any heart with any decent quota of mush in it. He's a marmalade colored pooch, half again as big as my cousin's St. Bernard, who during filming cavorted toward **LeslieUggams** whenever the director hollered "Go Barkley" (cute name for a dog, yes?), or, "Go Toby." That also sounds suitable, right?

Why the two names?

"Barkley" was chosen by creator **Jim Henson** before an actor was hired to inhabit Barkley's fuzzy shell. The job went to **Toby Towson,** a young actor-dancer-gymnast.

Not that Barkley gets star billing mind you. In addition to such established Muppet greats as **Kermit the Frog,** there are cameos by such million dollar people-types as **Yul Brynner.**

At the outset of her career, **Joan Hackett,** in the movie, "The Group," had a big scene involving whether or not (as a pre-World War II Vassar girl) to remove a then-stylish waist cincher and get on with the plot. The plot, based on a **Mary McCarthy** novel said "Yes." And at the time Joan was on record as finding it "emotionally painful." Especially for a dedicated thespian gearing for the great roles.

Now the beautiful Joan has a role worthy not just of her aspiration but of her considerable talent. As Christine in the Eugene O'Neill classic "Mourning Becomes Electra" she is seen for five successive weeks (starting Wednesday in most U.S. cities) on PBS stations.

CABLE 10 CABLEVISION VICTORIA

COMMUNITY CHRISTMAS

Many Victorians will be sharing Christmas music and drama on Cable Ten Victoria. Watch for these Christmas programs next week on Cable Ten Victoria:

MONDAY at 7:30 p.m.—Children's Christmas Paintings
THURSDAY at 7:00 p.m.—"What Happened to Christmas?"
FRIDAY at 9:30 p.m.—Santa visits and minstrels sing

12 16

CABLE 10 CABLEVISION VICTORIA

SATURDAY: Complete TV Program—Dec. 16

MORNING

5:30
(13)Parliament Question Period

5:35
(12)With This Ring

5:50
(12)Agriculture U.S.A.

6:00
(6)(9)Aniversity Of The Air

6:20
(12)Anchor

6:30
(4)Viewpoint On Nutrition
(5)Land Of The Lost
(6)Dale Harney Magic Palace
(7)Sunrise Semester
(8)Dale Harney
(11)News
(13)Sports Page

6:50
(12)News

7:00
(4)Scooby's All-Stars
(5)Galaxy Goof-Ups
(6)(9)Travel '78
(7)Idea Thing
(11)A Better Way
(12)Frisky Frolics

7:30
(5)Fantastic Four
(6)(9)Joys Of Collecting
(7)Dialogue
(11)Public Policy Forum
(13)Harrigan

8:00
(5)Godzilla Super 90
(6)Wrestling
(7)Bugs Bunny - Road Runner
(8)Red Fisher
(9)Sesame Street (R)
(13)Godzilla Power Hour

8:30
(2)Parade
(3)Passe-Partout
(4)Superfriends
(8)Gastown Gang
(11)Idea Thing
(12)King Kong

9:00
(2)Peanuts And Popcorn "Sirius"
(3)Candy
(6)(9)Circle Square
(9)Mister Rogers (R)
(11)Metro Outlook
(12)Groovie Ghoulies
(13)Battle Of The Planets

9:30
(3)Karino
(5)Daffy Duck
(6)Jerry Falwell
(7)NFL Today
(8)Let's Go A program for youngsters, created by children themselves and providing unlimited opportunities to learn about their world; today's theme is "Fun With Toys."
(9)Once Upon A Classic "Secret Garden: There Is No One Left" Young orphan Mary Lennox is sent to live with her eccentric uncle, who leaves her with the servants.
(11)Watch Your Mouth
(12)Dastardly And Muttley
(13)Spiderman

10:00
(2)(7)NFL Football Chicago Bears at Washington Redskins
(3)Football American Au Robert F. Kennedy Stadium de Washington, les Bears de Chicago rencontrent les Redskins.
(4)Fangface
(5)Yogi's Space Race
(8)George "The Perils Of George And Pauline" When Jim receives a parrot from an old friend, everyone tries to convince him that the bird is a jinx. (R)
(9)Studio See "Pizza" St. Louis kids operate their own restaurant; a South Carolina family runs a vineyard.
(11)NCAA Football Arizona State vs. Rutgers
(12)Josie And The Pussycats
(13)Merrie Melodies

10:30
(4)Pink Panther
(6)Maturity: The Golden Years
(8)Kidstuff A program for preteens designed to both educate and entertain.
(9)Freestyle "Good Signs" The class and the teacher have trouble adjusting to a deaf girl in the class.
(12)Banana Splits - Hocus Pocus Park
(13)Rocket Robin Hood

11:00
(4)Weekend Specials "The Winged Colt" When the winged colt disappears again, Charles goes in pursuit and meets an old hermit who claims he has seen Comet. (Part 3 of 3) (R)
(5)Fabulous Funnies
(6)Red Fisher
(9)The Growing Years
(13)100 Huntley Street

11:30
(4)American Bandstand
(5)Bay City Rollers
(6)Show Biz
(8)Wrestling
(9)The Growing Years
(12)Bugs Bunny - Road Runner

AFTERNOON

12:00
(5)Vegetable Soup
(6)McGowan & Company
(9)Feeling Free Dealing with disabilities -- getting around obstacles and responding to teasing.

12:30
(4)NCAA Football Live coverage of the Pioneer Bowl
(5)NFL '78
(6)Discover
(8)Journal International
(9)Cinematic Eye "Smiles Of A Summer Night," Ingmar Bergman (Swedish: 1955)
(13)Sports "Rugby Championship" Magee Lions vs. Hillside Highwaymen

12:45
(7)NFL Today

1:00
(2)Just William "William And The Badminton Racket - Captain Nemo" (R)
(3)La Course Autour du Monde
(5)(8)NFL Football Pittsburgh Steelers at Denver Broncos
(6)Berisoff Travel Journal
(7)Sports Spectacular Coverage of "Superskates" featuring top ice skaters in exhibition from Madison Square Garden in New York City; "World Cup Alpine Skiing" from Val D'Isere, France; Part 9 of the "World's Strongest Men" competition featuring a refrigerator race.
(9)Movie ★★★c **"Jules And Jim" (1961) Jeanne Moreau, Oskar Werner. A dramatic account of a young woman who feels no moral qualms about having two lovers.**
(11)Drag Racing "U.S. Nationals"
(12)Outlook

1:30
(2)Mr. Chips Project: Shelving.
(6)News Review
(12)Perspective

2:00
(2)Movie ★★ **"Slightly French" (1948) Don Ameche, Dorothy Lamour. A director and his successful student experience joy and sorrow because of their relationship.**
(3)Bagatelle
(6)Sports Review
(11)Movie ★½ **"The Lion Hunters" (1951) Johnny Sheffield, Morris Ankrum. Bomba avenges the death of a lion found on Masai land.**
(12)Best Of 700 Club

2:30
(6)Island Country Garden

3:00
(3)Hebdo-Samedi
(6)Joyce Kelly
(7)Movie ★★★ **"The Three Worlds Of Gulliver" (1960) Kerwin Mathews, Jo Morrow. A man is washed ashore on an island of tiny people.**
(9)Magic Method Of Oil Painting
(13)Global News

3:30
(2)Wild Kingdom
(4)Wild, Wild World Of Animals "Animal Fair" An examination of the real animal personality and its relation to behavior.
(6)Capital Comment
(9)Tutankhamun's Egypt "War And Trade"
(12)Movie "A Thief In The Night"
(13)Wrestling

3:45
(11)Our Gang

4:00
(2)Reach For The Top
(3)La Femme Bionique "La Pyramide"
(4)F-Troop "The Day The Indians Won" Chief Wild Eagle fakes an attack on Fort Courage to keep his tribe in good standing.
(5)Survival
(6)Curling
(8)Wide World Of Sports Scheduled events include the Southern 500 stock car race from Darlington, South Carolina, women's Masters surfing from Hawaii and the U.S. Grand Prix Motocross motorcycle races.
(9)Firing Line
(11)Voyage To The Bottom Of The Sea "Blow Up" Admiral Nelson inexplicably seizes control of the Seaview and begins attacking Navy ships.

4:30
(4)NFL Game Of The Week
(5)Great American Game
(13)Bugs Bunny

5:00
(2)(6)NHL Hockey Detroit Red Wings at Toronto Maple Leafs
(3)La Soiree du Hockey Detroit Red Wings a Toronto Maple Leafs
(4)Wide World Of Sports Coverage of the Southern "500" stock car races from Darlington, South Carolina; World High Diving Championship from the Swimming Hall of Fame in Ft. Lauderdale, Fla.; World Show Jumping Championship from Aachen, West Germany.
(5)Journey To Adventure
(7)To Tell The Truth
(9)Evening At Symphony Seiji Ozawa conducts the Boston Symphony Orchestra in "Roman Carnival Overture" and "Symphonie Fantastique" by Hector Berlioz.
(11)Twilight Zone "The Four Of Us Are Dying" Arch Hammer can change his face to make it look like anyone else's he chooses, but he doesn't choose too well.
(12)Ruff House

5:30
(5)(7)News
(11)Twilight Zone "Third From The Sun" Two men plan to steal a spaceship to avoid the destruction of the planet.
(12)Honeymooners
(13)Horst Koehler "Czechoslovakia"

EVENING

6:00
(5)Special "The Night The Animals Talked" On a wonder-filled night two thousand years ago, legend has it that animals first talked.
(7)CBS News
(8)News
(9)Once Upon A Classic "Secret Garden: The Cry In The Corridor" Mary learns that her aunt was killed in the garden.
(11)Star Trek "The Paradise Syndrome" Captain Kirk marries a beautiful woman and is oblivious to the impending doom about to destory her planet.
(12)Weekend Host: Andy Anderson.
(13)Sounds Good

6:30
(4)News
(5)Animal World
(7)Good Times
(9)Julia Child And Company "Sunday Night Supper"
(13)Bob Newhart

7:00
(4)Lawrence Welk "Warm, Wonderful Winter Evening"
(5)Wild Kingdom
(7)$1.98 Beauty Show
(8)How The Grinch Stole Christmas Dr. Seuss' holiday-hating Grinch tries to steal Christmas from the residents of Whoville. (R)
(9)Nova "The Tsetse Trap" The interaction of the flies, their parasites, the animals they prey upon and the men who struggle for control of the African grazing land the flies infest is examined.
(11)Hee Haw Guests: Tennessee Ernie Ford, Jody Miller.
(12)The Gong Show
(13)Western Front "Montage Of Vancouver's News Highlights"

7:30
(3)Rencontres
(5)The Gong Show
(7)Family Feud
(8)'Twas The Night Before Christmas A kindly clockmaker, a family of mice and Santa join together to add holiday cheer to the Christmas season. (R)
(12)Movie ★★★ **"Treasure Island" (1934) Wallace Beery, Jackie Cooper, Lionel Barrymore. A young boy becomes involved with Long John Silver after finding a secret map.**

8:00
(2)Mork & Mindy Mork tries to convey his idea of Christmas to Mindy's family and her "fair weather friend" Susan.
(3)Les Heros du Samedi
(4)(13)Welcome Back, Kotter Barbarino comes to regret letting the Sweathogs talk him into opening his Christmas gift for himself early.
(5)(6)CHiPs "Down Time" Ponch's newly rebuilt car is stolen by a ring of auto thieves.
(7)How The Grinch Stole Christmas Dr. Seuss' holiday-hating Grinch tries to steal Christmas from the residents of Whoville. (R)
(8)Movie ★★★ **"The Winds of Kitty Hawk," made for television in 1978, re-enacts events preceding and following the Wright Brothers' historic flight on Dec. 17, 1903.**
(9)Life Around Us "Animal War, Animal Peace" This film delves into the causes of bravery and fear, love and hate, and human aggression.
(11)Hee Haw Honeys

8:30
(2)Bonkers!
(7)Mary Tyler Moore
(9)The Fall And Rise Of Reginald Perrin While job hunting, Reggie suddenly gets an idea that will transform his life.
(11)Nashville On The Road
(13)One Day At A Time

9:00
(2)The Paper Chase Pre-midterm jitters lead one study group member to hire a tutor and obtain old Kingsfield exam questions.
(3)Teleieans
(4)Love Boat "Double Wedding" Cyd Barnstable, Trish Barnstable; "The Ventriloquists" Ruth Buzzi, Sid Caesar; "Julie Falls Hard" Tony Roberts.
(5)Lifeline Dr. J. Alex Haller Jr., Children's Surgeon-in-Chief at Johns Hopkins Hospital in Baltimore, Maryland, is profiled.
(6)Movie ★★ **"Christina" (1977) Barbara Parkins, Peter Haskell. An unemployed man marries for money, and his wife soon disappears.**
(7)(13)CBS Movie **"Who'll Save Our Children?" (Premiere) Shirley Jones, Len Cariou. A very happy childless couple is pressured into taking on the responsibility of raising two young children.**
(9)Live From Wolf Trap "Bernstein At 60 - An Appreciation" Leonard Bernstein and Mstislav Rostropovich celebrate Bernstein's 60th birthday with a number of famous musicians, composers and thesbians.
(11)Nashville Music Guests: Stella Parton, Helen Cornelius, Jim Ed Brown.

9:30
(3)La Semaine Parlementaire a Ottawa
(11)Country Northwest Featuring Gerry Andal, Pat Roberts and the Evergreen Drifters.
(12)Movie ★★★ **"David Copperfield" (1935) W.C. Fields, Freddie Bartholomew. Dickens' classic tale of an orphan boy growing up in 19th-century England.**

10:00
(2)A Nice Show Like You
(4)(9)Fantasy Island A famous actor (Robert Reed) wants to visit the hunting grounds of Dracula, and a female tycoon (Eva Gabor) dreams of snagging a certain millionaire.
(5)Weekend Linda Ellerbee and Lloyd Dobyns report on the high incidence of robberies in 24-hour chain stores; and the real estate boom in Beverly Hills and Palm Springs.
(11)Movie ★★★ **"The Roaring Twenties" (1939) James Cagney, Humphrey Bogart. Three men, friends during World War I, battle over a difference of opinion concerning the bootlegging racket.**

10:30
(3)Le Teleiournal

10:45
(3)Nouvelles du Sport

11:00
(2)(6)CBC National News
(3)Les Affaires de l'Etat "Le Parti Liberal"
(4)(9)News
(7)Movie ★★½ **"Breezy" (1974) William Holden, Kay Lenz. The existence of a pessimistic, middle-aged, divorced man is changed when a 17-year-old girl arrives in his life.**
(8)CTV National News
pecial "Silent Night" The Vienna Boys' Choir and a musical ensemble perform a selection of Christmas music.
(13)Sports Page

11:10
(3)Cinema "La Prison" James Laurenson, James Maxwell. L'editeur d'un magazine sexe est implique dans une histoire de meurtre.

11:15
(2)(6)Provincial Affairs

11:20
(2)(6)(9)News

11:30
(4)ABC News
(5)Saturday Night Live Host: Elliot Gould.

11:45
(2)Movie ★★★ **"Down To Earth" (1947) Rita Hayworth, Larry Parks. A heavenly spirit descends to Earth to become a star in a musical.**
(4)Movie ★★★ **"Tovarich" (1937) Claudette Colbert, Charles Boyer. A regal couple sets out from Russia to France, carrying 40 million francs for the Czar.**

12:00
(12)Movie ★★★½ **"The Prisoner Of Zenda" (1937) Ronald Colman, David Niven. A kidnapped king's double fights off usurpers of the throne until the real king is rescued.**
(13)Movie ★★ **"Delancey Street" (1975) Walter McGinn, Michael Conrad. A San Francisco halfway house is set up to help ex-cons and drug users to get back on their feet.**

12:10
(6)The Winds Of Kitty Hawk Michael Moriarty and David Huffman portray Orville and Wilbur Wright in this dramatization of the struggle to achieve man's first powered flight.
(8)Movie ★★★ **"The Red Tent" (1971) Peter Finch, Sean Connery. A 1928 flight to Alaska is downed, but the crew is eventually rescued.**

12:30
(11)News

1:00
(5)Movie ★★½ **"Firehouse" (1973) Richard Roundtree, Vince Edwards. A young recruit clashes with a veteran fireman when a wave of suspicious fires sweeps a ghetto area.**
(7)Jukebox

1:10
(3)Cine-Nuit "Un peu de soleil dans l'eau froide" (1971) Claudine Auger, Marc Porel. Un journaliste deprime part chez sa soeur a Limoges ou il s'eprend d'une jeune femme mariee.

1:30
(7)News

1:35
(4)News

1:45
(2)Movie ★★ **"Love Before Breakfast" (1936) Carole Lombard, Cesar Romero. A wealthy young socialist uses every trick in the book to hasten his wedding day.**

2:00
(12)700 Club
(13)Movie ★★★ **"Living It Up" (1954) Dean Martin, Jerry Lewis. A railroad worker gets a free trip to the city after the doctor says he's suffering from radiation.**

2:10
(6)Movie ★★ **"Zardoz" (1974) Sean Connery, Charlotte Rampling. Two cultures, each 300 years in the future, are observed; onea techpological commune in which there is no aging process, the other made up of brutal inhabitants of the dying world.**

2:40
(8)Movie ★★½ **"Fear is The Key" (1973) Barry Newman, Suzy Kendall. A gang learns that a prospective member is a deep-sea recovery expert and demands that he pilot a hijacked bathysphere.**

3:00
(12)News

3:30
(13)Little Rascals

4:00
(13)Best Of Groucho

4:25
(8)Emergency One! "The Parade" En route to a firemen's parade in their 1920 fire engine, the paramedics are embarrassed by a real fire.

4:30
(13)Special Branch "Double Exposure"

MICHAEL MORIARTY is Wilbur Wright and David Huffman is his brother Orville in The Winds of Kitty Hawk, a 1978 TV-movie that re-enacts events the Wright's brothers' historic flight 75 years ago. The movie airs Saturday at 8 p.m. on Channel 8.

FRAMING IS OUR ONLY BUSINESS
NEEDLEWORK A SPECIALTY
Taplin Art & Frames
592-7115
2002 Oak Bay Ave.
(at Foul Bay Rd.)

PLAY-MOR
RECREATION MANUFACTURERS
DIRECT SALES — FACTORY TO YOU
•BILLIARD TABLES
•FOOSBALL TABLES
•SHUFFLEBOARDS
•ACCESSORIES
LARGE SELECTION OF GAMES ROOM LIGHTS
517 Kelvin Road 10-7 384-3332

SUNDAY: Complete TV Program—Dec. 17

MORNING

5:30
13 National Film Board
6:00
6 9 University Of The Air
12 Perspective
6:30
4 Worlds Of Women
6 9 National Film Board
7 Christopher Closeup
12 Outlook
13 In Private Life
6:45
6 9 Sacred Heart
11 News
7:00
4 Viewpoint On Nutrition
5 Sunday Mass
6 9 Crossroads
7 Eye On the Northwest
11 Jerry Falwell
12 Weekend
13 Gospel Singing Time
7:30
4 This Is The Life
5 I Like Myself
6 9 Discover
7 Music And The Spoken Word
13 Third Story
8:00
4 Insight
5 Pleasant Journeys
6 9 Joyce Kelly Sings
7 12 Day Of Discovery
9 Sesame Street (R)
11 Jimmy Swaggart
13 Scooby's Laff-A-Lympics
8:30
2 Seagull Sam
3 Passe-Partout
4 Agriculture U.S.A.
5 Gardening With Ed Hume
6 12 Jimmy Swaggart
7 Oral Roberts
8 Red Fisher
11 Introduction To Life
9:00
2 Meeting Place The Most Rev. P.J. Skinner and the Rev. John Wallis officiate from the Cathedral of St. John the Baptist in St. John's, Newfoundland.
3 Woody le Pic
4 Boomerang
5 Survival
6 9 Rex Humbard
7 Face The Nation
9 Sesame Street (R)
11 Good News
12 Anchor
9:30
3 Les Floump
4 Kidsworld
7 NFL Today
11 Rex Humbard
12 Robert Schuller
9:45
3 Une Fleur M'a Dit
10:00
2 NFL Football Dallas Cowboys at New York Jets
3 Football Americain Au Shea Stadium de New York, les Cowboys de Dallas rencontrent les Jets.
4 Kids Are People Too
5 The Americans
6 Oral Roberts
7 NFL Football Regional coverage of Dallas Cowboys at New York Jets; New Orleans Saints at Tampa Bay Buccaneers; New York Giants at Philadelphia Eagles; San Francisco 49ers at Detroit Lions
8 NFL Football Cleveland Browns at Cincinnati Bengals
9 Sesame Street (R)
13 Rocket Robin Hood
10:30
6 Search
11 Robert Schuller
12 Faith For Today
11:00
5 Brunswick Open
6 It Is Written
9 Sesame Street (R)
12 Ernesthe Ant"
6 Day Of Discovery
11 Voice Of Calvary
13 Sports Page

AFTERNOON

12:00
4 Issues And Answers Guest: Energy Secretary James Schlesinger.
5 On The Sidelines With The Seattle Seahawks
6 Terry Winters
9 The Long Search "Loose Ends" Host Ronald Eyre takes stock of his own attitudes in light of the series.
11 Movie ★½ **"Attack Of The Mushroom People" (1966) Akiro Kubo, Miki Yashiro. Only one member of a yachting party survives a shipwreck and a fungus-inhabited island.**
12 Jerry Falwell
12:30
3 A Communiquer
4 NCAA Bowl Preview
5 NFL '78
6 Emergency One!
13 Super League Curling
12:45
7 NFL Today
1:00
2 Lassie
3 Initiation a la Musique "Structure d'une composition"
4 Directions
5 NFL Football Kansas City Chiefs at Seattle Seahawks
6 Movie ★★ **"Snoop Sisters: The Devil Made Me Do It" (1973) Helen Hayes, Mildred Natwick. A witch helps the sisters uncover the death of a young man.**
7 Movie To Be Announced.
8 Terry Winters
9 Washington Week In Review
12 Reverend Max Solbrekken
1:30
2 Green Doubledecker Bus
3 Aux Frontieres du Connu "La Science au service de l'art" (derniere de 3)
4 Action: Inner City
8 Movie ★★½ **"The Over-The-Hill Gang Rides Again" (1970) Walter Brennan, Fred Astaire. A trio of retired Texas Rangers rescues a former fellow worker, and eventually, they become the sheriff and deputies of Waco.**
9 Wall Street Week "Wall Street Week In London" Guests: Herve DeCarmoy, Alex Hammond-Chambers, Jurgen E. Last.
11 Movie ★★★ **"The Flying Deuces" (1939) Stan Laurel, Oliver Hardy. Stan and Ollie join the Foreign Legion to help Ollie forget a sad love affair.**
12 PTL Club
2:00
2 World Of Survival
3 Le Jour du Seigneur
4 Harold Lloyd
9 Black Perspective On The News Host: Chuck Stone.
2:30
4 Please Stand By
9 Evening At Symphony Principal guest conductor Colin Davis conducts the Boston Symphony Orchestra, soloists, and the Tanglewood Festival Chorus in Part I of Handel's Messiah.
3:00
2 6 Music To See Pianist Antonin Kubalek performs.
3 C'Etait Hier
4 Movie ★★★½ **"Speedy" (Silent) (1928) Harold Lloyd, Babe Ruth. Harold comes to the rescue when his girl's grandfather's horse-drawn streetcar is stolen -- endangering the family's transit franchise.**
8 Movie ★★½ **"McMillan And Wife: The Devil You Say" (1973) Rock Hudson, Keenan Wynn. Commissioner McMillan uncovers a connection between Satanism and the Halloween gifts sent anonymously to Sally each year.**
11 Movie ★★ **"Wind Across The Everglades" (1958) Burl Ives, Christopher Plummer. A man fights to save the natural beauty of early 20th century Florida.**
13 Global News
3:30
2 6 MoneyMagazine Winnipeg contractor Frank Burshtein, who has waged a seven-year battle against an insurance company to recover losses incurred while building the Hamilton Sewage Works, is profiled.
9 Evening At Symphony Principal guest conductor Colin Davis conducts the Boston Symphony Orchestra, soloists, and the Tanglewood Festival Chorus in Parts II and III of Handel's Messiah.
12 To Be Announced
4:00
2 6 Country Canada "Kent County" Two New Brunswick cousins, Marc and Benoit Michaud, tell of their difficulties in growing potatoes in their economically depressed area.
3 La Semaine Verte
5 Interrogation In Budapest The last years of Israeli heroine Hannah Senesh, who was executed by the Nazis, are dramatized.
7 National Geographic Special
12 Funorama
13 Money Talks
4:30
2 6 Hymn Sing Selections include "Comfort Ye My People," "Christmas Is A Time For Loving" and "Angels We Have Heard On High."
8 Question Period Moderators Bruce Phillips and Charles Lynch interview top Canadian and international newsmakers.
12 Our Gang
13 Horst Koehler "Mexico"
5:00
2 CBC Afternoon News
3 Second Regard "Conference sur l'ordination des femmes"
4 Alias Smith And Jones
5 Meet The Press
6 Student Forum
7 In Search Of...
8 Untamed World "Four Seasons: Winter" The icy forests of Northern Europe and their inhabitants' instincts for survival are studied. (R)
9 Special "A New England Christmas" A New Englander remembers his childhood and a New England Christmas.
11 Tarzan "The Ultimate Duel" Tarzan battles for his life against a computer set up in the jungle.
12 Movie ★★ **"Bomba, The Jungle Boy" (1949) Johnny Sheffield, Peggy Ann Garner. Bomba meets a photogapher and his daughter, who want to take pictures in the unexplored jungle**
13 Lively Country
5:20
2 This Week In Parliament Bill Casey discusses the week's legislation, debates and other activities in the House.
5:30
5 News
6 Vancouver Island News
7 Consumer Buyline
8 Capital Comment
9 Socer Made In Germany
13 Sports Probe

EVENING

6:00
2 World Of Disney "Child Of Glass" Young Alexander Armsworth (Steve Shaw) finds himself involved in a sinister mystery that he must solve in order to allow a ghost to rest in peace. (Part 2 of 2)
3 Hebdo-Dimanche
4 6 9 News
5 Jack Pafera
7 To Be Announced
11 Star Trek "Enterprise Incident" The Enterprise is captured by a beautiful Romulan commander.
13 Carol Burnett And Friends Guest: Tim Conway.
6:30
4 Viewpoint On The News
5 How Come?
7 Around Here
9 The Long Search "Loose Ends" Host Ronald Eyre takes stock of his own attitudes in light of the series.
12 Have Gun, Will Travel "Saturday Night"
13 Bob Newhart "Bob Hits The Ceiling"
7:00
2 6 Beachcombers "The Last Of The Handliners" Nick and the Reach family attempt to help fisherman Tom Hawkins (Sid Williams) escape his domineering sister and return to his true love -- the sea.
3 A Cause de Mon Oncle
4 Who Are The DeBolts "And Where Did They Get 19 Kids?" Henry Winkler narrates this documentary about Robert and Dorothy DeBolt's family of 19 children, all but five of whom are handicapped.
5 Stubby Pringle's Christmas A young cowboy (Beau Bridges) introduces a lonely and troubled family of homesteaders to a new concept of Christmas.
7 12 60 Minutes
8 Hardy Boys "The Haunted House" A mystery involving Fenton Hardy (Edmund Gilbert) leads Frank and Joe to a sinister-looking mansion. (R)
11 Billy Graham Christmas
13 Live At The Forum "Randy Newman"
7:30
2 6 Nature Of Things "Charlie" The renowned Canadian paleontologist Charlie Sternberg and his work in cataloguing dinosaur fossils in the Albertan Badlands are profiled.
3 Les Beaux Dimanches "Faut voir ca"
9 Tutankhamun's Egypt "World Of The Gods"
8:00
2 Rich Little's Christmas Carol The Charles Dickens classic is retold with impressionist Little performing a dozen characters whose traits resemble those of W.C. Fields, Johnny Carson Humphrey Bogart, Paul Lynde, Jack Benny and others.
4 9 Battlestar Galactica Commander Adama is critically wounded when the Cylons attack the Galactica.
5 The Winds Of Kitty Hawk Michael Moriarty and David Huffmann portray Orville and Wilbur Wright in this dramatization of the struggle to achieve man's first powered flight.
6 Lawrence Welk "Warm, Wonderful Winter Evening"
7 All In The Family Archie and Edith travel to California to spend Christmas with Mike and Gloria.
9 Special "Simple Gifts: Six Episodes For Christmas" Views of the holiday season by Virginia Woolf, Theodore Roosevelt and Moss Hart are animated.
11 Life In The Fast Lane "The Shelter"
12 Cricket On The Hearth
13 Movie ★★ **"Challenge To Be Free" (1976) Mike Mazurki, Jimmy Kane. A trapper lives in a peaceful, contented existence until his love for nature comes to grips with an irrational, greedy individual named Frenchy.**
8:30
3 Les Beaux Dimanches "Decembre" (6e de 8)
11 60 M.P.H.
9:00
2 6 Adventures In History "Teach Me To Dance" A young, newly relocated Ukranian girl (Nadia Ostashawski) meets with family opposition when she decides to perform a traditional dance at a school Christmas pageant.
4 ABC Movie **"The Nativity" (Premiere) Madeline Stowe, John Shea. The love story of Mary and Joseph, which led to the birth of the Christ child, is retold.**
7 9 Kaz
9 Masterpiece Theatre "The Duchess Of Duke Street: The Outsiders" Charles Tyrrell entertains a new guest, who is terminally ill. (Part 9 of 15)
11 Probe Host: Jack Eddy.
12 Movie ★★★ **"A Novel Affair" (1957) Margaret Leighton, Ralph Richardson. An author writes a risque novel and finds that the fantasy is coming true.**
9:30
2 6 Quarterly Report "Energy, The Invisible Crisis" The current usage of energy by Canadians is compared to the amount of power that is actually available for everyday use, leading to hypotheses on how a crisis can be avoided; Barbara Frum hosts.
11 Contact
10:00
3 Les Beaux Dimanches "Ne a Venise en 1678: Antonio Vivaldi"
5 Sword Of Justice A supposedly incorruptible judge presiding over the murder trial of a top mobster learns that his daughter has been kidnapped.
7 Dallas A trio of kidnappers planning to grab J.R. accidentally capture Bobby instead.
8 W-5 Profiles of young millionaire Ron Miller and a group of paramedics are featured.
9 Rush
11 The Kroeze Brothers
13 The Eddie Capra Mysteries "How Do I Kill Thee?"
10:30
3 Le Teleiournal
11 Best Of 700 Club
10:40
12 Movie ★★★ **"The Holly And The Ivy" (1953) Ralph Richardson, Celia Johnson. A small-town businessman grows close to his children during the holiday season.**
10:45
3 Sport-Dimanche
11:00
2 6 CBC National News
3 Cine-Club "Les Comediens" (1941) Kathe Dorch, Hilf'd Krohl. Au dix-huitieme siecle, la directrice d'une troupe de theatre consacre sa vie a promouvoir le theatre allemand, a lui rendre sa dignite perdue et a encourager les jeunes auteurs dramatiques.
4 5 News
7 CBS News
8 CTV National News
13 Sports Page
11:15
2 6 Nation's Business
7 News
11:20
2 6 9 News
11:30
4 ABC News
5 Movie ★★★ **"Marooned" (1969) Gregory Peck, Richard Crenna. A team of American astronauts become stranded in orbit around the Earth due to a technical malfunction in their spacecraft.**
7 Movie To Be Announced.
11:45
2 Movie ★★★ **"The Dark Angel" (1935) Merle Oberon, Fredric March. Two Englishmen who love the same woman go off to war and on the eve of her wedding night to one, she finds out the other is still alive.**
4 Movie ★★★ **"Mr. Lucky" (1943) Cary Grant, Laraine Day. A professional gambler falls in love with a girl at a charity bazaar where he is trying to raise a bankroll by operating gambling tables.**
12:00
11 News
13 100 Huntley Street
12:10
6 Movie ★★★ **"The Red Tent" (1971) Peter Finch, Sean Connery. A 1928 flight to Alaska is downed, but the crew is eventually rescued.**
8 Movie ★★½ **"Zardoz" (1974) Sean Connery, Charlotte Rampling. Two cultures are observed, each 300 years in the future - one a technological commune in which there is no aging process, and the other consisting of brutal inhabitants of the dying world.**
12 News
1:37
7 Movie To Be Announced.
1:40
4 News
2:40
6 Movie ★★½ **"Fear Is The Key" (1973) Barry Newman, Suzy Kendall. A gang learns that a prospective member is a deep-sea recovery expert and demands that he pilot a hijacked bathysphere.**
8 Movie ★★★½ **"Arabella" (1969) Virna Lisi, James Fox. A larcenous beautiful woman takes advantage of her looks to get money from people to help her grandma pay overdue taxes.**
3:11
7 First Edition
4:40
6 Emergency One! "The Parade" En route to a firemen's parade in their 1920 fire engine, the paramedics are embarrassed by a real fire.
8 Emergency One! "Foreign Trade" An old lady trapped in her car on the edge of an open drawbridge gives the crew some bad moments.

HENRY WINKLER sharing a picnic lunch with members of the DeBolt family, will be host and narrator of "Who Are The DeBolts, And Where Did They Get 19 Kids?," the television premier of the Oscar-Winning documentary about a family made up of 19 adopted children — most of them handicapped — airing Sunday, Dec. 17 at 7 p.m. on Channel 4.

Low Cost
Storm Windows
do it yourself
or installed
386-7643
Ark Solar
2666 Quadra Street, Victoria.

MONDAY: Evening TV—Dec. 18

DAYTIME SPECIALS

11:00

(9) A Child's Christmas In Wales

5:00

(13) Black Beauty

DAYTIME MOVIES

12:30

(8) ★★½ **"Foreign Exchange" (1969) Robert Horton, Sebastian Cabot.**

1:00

(9) ★★★ **"Hester Street" (1975) Carol Kane, Steven Keats.**

(11) ★★½ **"The Wacky World Of Mother Goose" (1967) Voice of Margaret Rutherford.**

3:00

(5) ★★ **"Squeeze A Flower" (1970) Jack Albertson, Walter Chiari.**

EVENING

6:00

(2) CBC Evening News
(3) Ce Soir (Regional)
(4) ABC News
(6)(9) News
(7) CBS News
(9) The Growing Years
(11) The Brady Bunch "You're Never Too Old" When Grandma Hutchins comes to visit, the Brady kids decide to keep her around by matching her up with Grandpa Brady.
(12) Andy Griffith "The Inspector" A state inspector learns some unique but result-getting police methods when he visits Mayberry.
(13) Carol Burnett And Friends Guests: Jean Stapleton, Phil Silvers.

6:30

(3) Ce Soir
(4) News
(5) NBC News
(7) Mary Tyler Moore
(9) Dick Cavett Guest: Edward O. Wilson.
(11) My Three Sons
(12) The Gong Show
(13) Bob Newhart "Emily Hits The Ceiling"

6:50

(3) Nouvelles du Sport

7:00

(2) Mary Tyler Moore
(3) Les Cirques du Monde "Les Olympiades du Cirque"
(4) NFL Football New England Patriots at Miami Dolphins
(5) Seattle Tonight
(6) Little House On The Prairie Carrie creates an invisible friend to help while away the lonely hours when her father is away.
(7) Newlywed Game
(8) Grand Old Country Guests: The Original Drifting Cowboys, Leroy Van Dyke, Sylvia Tyson.
(9) MacNeil - Lehrer Report
(11) Hogan's Heroes "Who Stole My Copy Of Mein Kampf?" Hogan's plans to eliminate a defector run into problems.
(12) Joker's Wild
(13) Vancouver

7:30

(2) Reach For The Top
(5) Hollywood Squares
(7) Joker's Wild
(8) The Waltons Olivia's efforts to bring the family together for a Christmas Eve dinner are threatened by a raging snow storm.
(9) Battle Line
(11) Bob Newhart "My Business Is Shrinking" Bob decides to see his own psychologist.
(12) Two's Company "Robert's Record Player"

8:00

(2)(7) Charlie Brown Christmas While most of the Peanuts gang busy themselves with the commercial aspects of the Yuletide season, Charlie Brown and Linus search for the true meaning of Christmas. (R)
(3) Terre Humaine
(5) Little House On The Prairie Carrie creates an invisible friend to help while away the lonely hours when her father is away.
(9) Fall Of Eagles "Dress Rehearsal" A diplomatic incident in the Balkans splits the European dynasties into two armed camps.
(11) Movie ★★½ **"Quest For Love" (1971) Joan Collins, Tom Bell. A man, living two existences at the same time, puts one experience to the advantage of the other.**
(12) Newlywed Game

8:30

(2)(6) Superspecial "Once Upon An Evening With Shari Lewis" The talented puppeteer is joined by her famous creations Lamb Chop and Charlie Horse in welcoming guests Sweet Magic, Scotty Plummer, Ian Carpenter and the dance group The Puppets. (R)
(3) Papa, Cher Papa
(7) 'Twas The Night Before Christmas A kindly clockmaker, a family of mice and Santa join together to add holiday cheer to the Christmas season. (R)
(8) Christian Reform Church
(12) Merv Griffin

9:00

(3) Tele-Selection "Angoisses: Camouflage" (1975) Tandy Cronyn, Denholm Elliot. L'occupation de sa maison par des bandits sert de diversion a'un medecin qui cache la meurtre de sa femme.
(6) Carter Country Jasper assumes command in Clinton Corners when the town is put under martial law because of a hurricane.
(7) M.A.S.H Father Mulcahy writes a pre-Christmas letter home detailing the general feeling of depression at the 4077th as the holiday season approaches.
(8) Vegas
(9) Ten Who Dared "Mary Kingsley" A Victorian Englishwoman, Kingsley explored the west coast of Africa while trading with the cannibals.
(13) Movie ★★★ **"The Great American Wilderness" (1977) Documentary. An exploration of America's wilderness heritage is seen through the eyes of legendary figures, adventurers and explorers.**

9:30

(2) M.A.S.H Father Mulcahy writes a pre-Christmas letter home detailing the general feeling of depression at the 4077th as the holiday season approaches.
(5) NBC Movie "The Deerslayer" (Premiere) Steve Forrest, Ned Romero. James Fenimore Cooper's classic novel about an indian and his white blood brother's search for a kidnapped indian girl is retold.
(7) One Day At A Time

9:45

(4) To Be Announced

10:00

(2)(6) CBC Newsmagazine In-depth feature reports and late-breaking stories are presented in this weekly electronic journal.
(4) 20 - 20
(7)(9) Lou Grant Rossi writes a controversial story which sets off fireworks in the city room.
(9) Movie ★★★½ **"The Cruel Sea" (1953) Jack Hawkins, Donald Sinden. Men aboard the vulnerable Corvettes must face the perils of Nazi sub warfare.**
(11) News
(12) The Fight Against Slavery "The Old African Blasphemer" Captain John Newton's journal of 1750 details the horrors of a slave ship.

10:30

(2)(6) Man Alive "Politics And The Pope" The election of the Polish Pope, John II, has raised several questions which series host Roy Bonisteel speculates upon.
(3) Le Telejournal
(11) Dating Game

11:00

(2)(6) CBC National News
(4)(9)(7) News
(8) CTV National News
(11) The Odd Couple "Oscar's Ulcer" Oscar develops an ulcer and blames Felix for it.
(12) Love Experts
(13) Sports Page

11:10

(3) Nouvelles du Sport

11:20

(3) Aux Frontieres du Connu "La Science au service de l'art" (derniere de 3) (Reprise)
(6) Vancouver Island News
(8) News

11:27

(2) News

11:30

(4) Movie ★★ **"Sherlock Holmes And The Secret Weapon" (1942) Basil Rathbone, Nigel Bruce. After Professor Moriarty kidnaps an inventor, Holmes steps in to bring him to justice.**
(5) Tonight Guest host: John Davidson. Guest: Ron Howard.
(7)(12) Rockford Files Rockford does a favor for a former fiancee and winds up in the middle of a battle between the police and the underworld.
(11) The Gong Show

11:45

(2) Canada After Dark

11:50

(3) Un Pays, Un Gout, Une Maniere

12:00

(11) 700 Club
(13) Movie ★★ **"A Midsummer Nightmare" (1975) Joanna Pettet, Freddie Jones. The wife of a private investigator tries to discover the identity of a murderer who left an actress' body under a tree.**

12:10

(6) Movie ★★c **"London Conspiracy" (1971) Tony Curtis, Roger Moore.**
(8) Movie ★★½ **"There Was A Crooked Man" (1970) Kirk Douglas, Henry Fonda. After an escaped prisoner dies of rattlesnake bites, the warden takes $500,000 from the corpse and heads for Mexico.**

12:20

(3) Les Brigades du Tigre "La Courrone du tsar"

12:40

(7)(12) CBS Late Movie ★★★ **"The Last Time I Saw Paris" (1954) Elizabeth Taylor, Van Johnson. Three Americans returning to Paris for the first time since World War I find bitterness and disillusionment there.**

12:45

(2) Lord Peter Wimsey "Murder Must Advertise" (Part 1) (R)
(4) News

1:00

(5) Tomorrow Guests: Ed and Lorraine Warren, two top researchers in psychic phenomena.
(11) News

1:30

(13) Movie ★★½ **"The Lonely Man" (1957) Jack Palance, Anthony Perkins. A reform-minded gunfighter is pressed into one last battle.**

2:10

(6) Movie ★½ **"Little Cigars" (1973) Angel Tompkins, Billy Curtis. A voluptuous blonde "bad girl" is on the lam from her sadistic boyfriend and his two henchmen.**

2:40

(8) Movie ★★ **"War Italian Style" (1967) Buster Keaton, Martha Hyer.**

2:41

(7) Movie To Be Announced.
(12) 700 Club

3:30

(13) Little Rascals

3:41

(12) News

4:00

(13) Best Of Groucho (Two Episodes)

4:10

(6) Emergency One!

4:18

(7) News

4:30

(8) Emergency One!

TUESDAY: Evening TV—Dec. 19

DAYTIME SPECIALS

11:00

(9) Girl With The Incredible Feeling

3:00

(5) Young People's Special

3:30

(5) Unicorn Tales "Magic Hat"

4:00

(5) Special Treat "A Piece Of Cake" A student reporter broadcasts an inaccurate story on the school's closed circuit TV station d his love for a white woman.

DAYTIME MOVIES

1:00

(9) ★★★★ **"Jules And Jim" (1961) Jeanne Moreau, Oskar Werner. A dramatic account of a young woman who feels no moral qualms about having two lovers.**

(11) ★★★ **"The Thief Of Bagdad" (1940) Sabu, June Duprez. A thief in old Bagdad is drastically changed after meeting a genie.**

2:30

(3) "Cendrillon aux grands pieds" (1960) Jerry Lewis, Judith Anderson. Le naif Fella habite avec sa belle-mere ou il est traite en serviteur jusqu'au jour ou on apprend qu'il a herite une grande fortune.

EVENING

6:00

(2) CBC Evening News
(3) Ce Soir (Regional)
(4) ABC News
(6) News
(7) CBS News
(9) Big Blue Marble
(11) The Brady Bunch "Room At The Top" Trouble arises when Greg and Marcia both decide to use the attic as their own private room.
(12) Andy Griffith "Opie's Hobo Friend" Opie's friendship with a hobo begins to affect his ability to tell right from wrong.
(13) Carol Burnett And Friends Guest: Tim Conway.

6:30

(3) Ce Soir
(4) News
(5) NBC News
(7) Mary Tyler Moore
(9) Dick Cavett Guest: Marvin Harris.
(11) My Three Sons "The Masculine Mystique" A misunderstanding almost ruins the friendship between young Ernie and his closest pal.
(12) The Gong Show
(13) Bob Newhart "The Ceiling Hits Bob"

6:50

(3) Nouvelles du Sport

7:00

(2) Mary Tyler Moore
(3) Le Monde Merveilleux de Disney "Joyeux Noel"
(4) P.M. Northwest
(5) Seattle Tonight
(6) Starsky £ Hutch Starsky's petty hoodlum little brother is kidnapped by a gang of ruthless counterfeiters.
(7) Newlywed Game
(8) Headline Hunters Three guests attempt to identify famous people, places, objects or events by means of clues in headline form.
(9) MacNeil - Lehrer Report
(11) Hogan's Heroes "Operation Hannibal" Hogan works with the daughter of a German general to learn enemy plans.
(12) Joker's Wild
(13) Vancouver

7:30

(2) Leo And Me
(4) Sha Na Na
(5) $100,000 Name That Tune
(7) Joker's Wild
(8) What's My Line? Panelists Tiiu Leek, Larry Solway and Nuala Fitzgerald try to guess the talents and professions of mystery guests on this popular game show hosted by Don McGowan and featuring special guest Robin Ward.
(9) Newsmakers
(11) Bob Newhart "The New Look" Emily redecorates the apartment in antiques.
(12) On The Buses

8:00

(2)(4) Happy Days The Fonz receives a very unexpected Christmas gift from his long-lost father.
(3) Grand Papa
(5)(8) The Bear Who Slept Through Christmas Ted E. Bear, a young bruin, decides to postpone his winter hibernation in order to search for Christmas. (R)
(6) Please Stand By "Bathroom Humor" Frank and David install a second bathroom, wreaking havoc in the process.
(7) The Paper Chase Pre-midterm jitters lead one study group member to hire a tutor and obtain old Kingsfield exam questions.
(9) Live From The Metropolitan "Tosca" Shirley Verrett and Luciano Pavarotti star in Puccini's classic. James Conlon conducts.
(11) Movie ★★ **"Indian Paint" (1964) Jay Silverheels, Johnny Crawford. An Indian boy's love for his horse wins out over impossible odds.**
(12) Newlywed Game

8:30

(2)(6) Rene Simard Guests: Barbi Benton, The Hockey Rockers. (R)
(3) Jamais Deux Sans Toi
(4)(13) Laverne & Shirley The girls come up with a unique way to raise money for Mr. DeFazio's annual free Christmas dinner for bums.
(5) Once Upon A Starry Night Grizzly Adams (Dan Haggerty) sets out in a raging blizzard to locate a young couple separated from their children by an avalanche.
(8) The Carpenters "A Christmas Portrait" Karen and Richard Carpenter celebrate the holiday season with guests Kristy and Jimmy McNichol, Georgia Engel and Gene Kelly.
(12) Merv Griffin

9:00

(2) Three's Company
(3) Telemag
(4) The Carpenters "A Christmas Portrait" Karen and Richard Carpenter celebrate the holiday season with guests Kristy and Jimmy McNichol, Georgia Engel and Gene Kelly.
(6) $1.98 Beauty Show
(7) CBS Movie "The Millionaire" (Premiere) Martin Balsam, Edward Albert. The lives of three people are drastically changed when they suddenly receive one million dollars each from an eccentric billionaire.
(13) Movie "The Amazing Mr. Blunden" (1972) Laurence Naismith, Lynne Frederick. Christmas promises to be very grim for Jamie and Lucy in their dingy London flat until kindly old Mr. Blunden comes to call.

9:30

(2)(6) Fifth Estate
(8) Taxi "Blind Date" Alex falls in love with the voice over his cab's answering service and arranges a dinner date with the unknown person.

10:00

(3) Vivre Sa Vie "L'Homme cosmique"
(4) Starsky & Hutch Starsky's petty hoodlum little brother is kidnapped by a gang of ruthless counterfeiters.
(5)(8) Mac Davis: Christmas Odyssey 2010 Mac Davis and his guests Bernadette Peters and Ted Knight present a futuristic musical about a family trying to cope with the new version of Christmas.
(11) News
(12) The Fight Against Slavery "One Man's Property" In the Somerset case of 1772, a slave owner was taken to court to block return of a slave he had nearly beaten to death.

10:30

(2)(6) Beyond Reason Three panelists with professed psychic abilities attempt to figure out the identities and occupations of guests.
(3) Le Telejournal
(11) Dating Game

11:00

(2)(6) CBC National News
(4)(9)(7) News
(8) CTV National News
(9) Special "Girl With The Incredible Feeling" A portrait of composer Elizabeth Swados and a sampling of her work.
(11) The Odd Couple "The Laundry Orgy" Oscar and Felix conspire to break up a poker game in their apartment so they can go out with the Pigeon sisters.
(12) Love Experts
Sports Page

11:10

(3) Nouvelles du Sport

11:20

(3) Rencontres
(6) Vancouver Island News
(8) News

11:27

(2) News

11:30

(4) ABC Movie ★★ **"11 Harrowhouse" (1974) Charles Grodin, Candice Bergen. A businessman-turned-burglar and a bored socialite challenge the world's greatest security system to steal a fortune. (R)**
(5) Best Of Carson Host: Johnny Carson. Guests: Tony Bennett, Charles Nelson Reilly, Dr. Carl Sagan. (R)
(7)(12) Barnaby Jones Barnaby investigates the murder of a former college professor who uncovered a real estate swindle. (R)
(11) The Gong Show

11:45

(2) Canada After Dark

11:50

(3) Propos et Confidences Antoinine Maillet se raconte. (2e de 4)

12:00

(11) 700 Club
(13) Movie ★★½ **"Hotel Sahara" (1951) Yvonne De Carlo, Peter Ustinov. The fluctuating conditions in North America as it changes from invader to invader are profiled.**

12:10

(6) Movie ★★½ **"Drive Hard, Drive Fast" (1969) Brian Kelly, Joan Collins. An innocent man is a pawn in a murder plot planned by a woman and her husband.**
(8) Movie ★★½ **"A Walk With Love And Death" (1969) Anjelica Huston, Assaf Dyan. Tragedy strikes when a young French couple fall in love.**

12:20

(3) Cinema "Mon mari est merveilleux" (1952) Fernand Gravey, Sophie Desmarets.

12:40

(7)(12) CBS Late Movie ★★★½ **"I Never Sang For My Father" (1970) Melvyn Douglas, Gene Hackman.**

12:45

(2) Zoo Gang "Revenge Postdated" Four veterans of the French Resistance (Barry Morse, John Mills, Lilli Palmer and Brian Keith) reunite to settle the score with the man who betrayed them to the Nazis nearly 30 years earlier. (R)

1:00

(5) Tomorrow Guests: Identical twins Dr. Judy Hagedorn and Dr. Janet Kizziar.
(11) News

1:35

(4) News

2:00

(13) Movie ★★½ **"The Ladies' Man" (1961) Jerry Lewis, Helen Traubel.**

2:10

(6) Movie ★★ **"F.T.A." (1972) Documentary. Jane Fonda, Donald Sutherland. Jane Fonda's tour of the Pacific with her anti-war troupe is recounted.**
(8) Movie ★c½ **"The Angry Red Planet" (1960) Gerald Mohr, Nora Hayden.**

2:27

(7) Movie To Be Announced.
(12) 700 Club

3:27

(12) News

4:00

(13) Best Of Groucho (Two Episodes)

4:10

(6) Emergency One!

4:27

(7) News

WEDNESDAY: Evening TV—Dec. 20

DAYTIME SPECIALS

1:00

(9) The Nobel Prize

2:30

(9) Birth And Death Of A Star

4:30

(8) NFL Hockey Vancouver Canucks at Detroit Red Wings

5:00

(11) Football The Aggies of Texas A & M take on the Cyclones of Iowa State in the second annual Hall of Fame game from Legion Field, Birmingham, Alabama.

5:00

(13) Black Beauty

DAYTIME MOVIES

12:30

(8) ★★★ **"Banacek: Fly Me, If You Find Me" (1974) George Peppard, Ralph Manza. A huge airliner disappears after an emergency landing at a small desert airfield and Banacek is asked to find it.**

1:00

(11) ★½ **"War Of The Gargantuas" (1966) Russ Tamblyn, Kumi Mizuno. A pair of monsters clash because of conflicting personalities.**

3:00

(5) ★★★ **"Love Is A Ball" (1963) Glenn Ford, Hope Lange. An heiress and a duke fall in love with commoners, foiling the plans of an ardent matchmaker.**

EVENING

6:00

(2) CBC Evening News
(3) Ce Soir (Regional)
(4) ABC News
(6) News
(7) CBS News
(9) Big Blue Marble
(12) Special "Silent Night" The Vienna Boys' Choir and a musical ensemble perform a selection of Christmas music.
(13) Carol Burnett And Friends Skits: "The Alibi," "Toilet Tissue," "Just A Gigolo."

6:30

(3) Ce Soir
(4) News
(5) NBC News
(7) Mary Tyler Moore
(9) Dick Cavett Guests: Wilson and Harris.
(12) The Gong Show
(13) Bob Newhart "The Man With The Golden Wrists"

6:50

(3) Nouvelles du Sport

7:00

(2) Mary Tyler Moore
(3) Tes Filles et Mes Garcons
(4) P.M. Northwest
(5) Seattle Tonight
(6) Oral Roberts Christmas
(7) Newlywed Game
(8) News
(9) MacNeil - Lehrer Report
(12) Joker's Wild
(13) Vancouver

7:30

(2) The Muppets Guest: James Coco. (R)
(3) La Petite Patrie "Chagrin d'amour"
(4) Wild, Wild World Of Animals
(5) Once Upon A Tree
(7) Joker's Wild
(8) Western Express
(9) The Fall And Rise Of Reginald Perrin
(12) Many Wives Of Patrick "The Sheik Of Saudi Kensington"

8:00

(2)(6) A Gift To Last Sheila receives startling news while arranging a party for Mother Sturgess' 70th birthday, and the new information leads Edgar to make a decisive move in regard to his feelings for her.
(3) Race de Monde
(4)(9) Eight Is Enough Elizabeth's dream of going to a posh Eastern school conflicts with the Bradford family budget.
(5) Dick Clark's Live Wednesday Scheduled: The Beach Boys, Andy Williams, Buddy Rich, Eric Thompson, Bobby Kelton, Erik Estrada.
(7) The Jeffersons When Louise finds out about a new clause in George's will, she almost gives him cause to use it.
(9) Dial Line 9
(11) Lou Rawls On Ice Guests: Connie Stevens, Frank Gorshin, Skiles And Henderson, and the Knott's Berry Farm Ice Review.
(12) Newlywed Game

8:30

(3) Hors Serie "Racines" (9e de 12)
(7) Good Times
(12) Merv Griffin

9:00

(2) Rhoda
(4)(9) Charlie's Angels The Angels pose as racetrack regulars to investigate the death of a prominent gambler.
(5) NBC Movie "Ishi: The Last Of His Tribe" (Premiere) Dennis Weaver, Eloy Phil Casados. The story of Ishi, the last wild Indian to be found in North America, is chronicled.
(6) Musicamera "Double Symphony" 180 musicians from the Tokyo and Vancouver symphonies combine their talents under the baton of the orchestras' mutual director, Kazuyoshi Akiyama.
(7) CBS Movie "A Christmas To Remember" (Premiere) Jason Robards, Eva Marie Saint. An elderly, embittered farm couple accepts the responsibility of caring for their adolescent city-bred grandson during the bleak days of the Depression.
(9) Great Performances "Mourning Becomes Electra: The Hunter" Lavinia and Orin kill Captain Brant in Boston, covering up their tracks. (Part 3 of 5)
(11) Wayne Newton At Sea World Guests: Ruth Buzzi, Crystal Gayle, Doc Severinsen, and Dave Barry.
(13) Movie ★★★½ **"Tell Me You Love Me, Junie Moon" (1970) Liza Minnelli, Ken Howard. Three misfits decide to live together.**

9:30

(2) Musicamera "Double Symphony" 180 musicians from the Tokyo and Vancouver symphonies combine their talents under the baton of the orchestras' mutual director, Kazuyoshi Akiyama.
(3) Scenario "La Peur du voyage" (2e de 4)

10:00

(3) Science Realite "Les Iles-de-la-Madeleine"
(4) Vegas A top tinnis player is told to intentionally lose at a major tournament or be killed.
(8) Brenda Lee
(9) Special "Simple Gifts: Six Episodes For Christmas" Views of the holiday season by Virginia Woolf, Theodore Roosevelt and Moss Hart are animated.
(11) News
(12) The Fight Against Slavery "A Matter Of Insurance" In 1779, the case of a slave captain throwing 130 Africans overboard turned public opinion against the slave trade.

10:30

(3) Le Teleiournal
(6) Sha Na Na Guest: Johnny Tillotson.
(11) Dating Game

11:00

(2)(6) CBC National News
(4)(9)(7) News
(8) CTV National News
(11) The Odd Couple "It's All Over Now, Baby Bird" Felix's pet parrot takes a turn for the worse, and Oscar offers to handle the burial arrangements.
(12) Love Experts
(13) Sports Page

11:10

(3) Nouvelles du Sport

11:20

(3) Reflets d'un Pays De Trois-Rivieres.
(6) Vancouver Island News
(8) News

11:27

(2) News

11:30

(4) Police Woman Pepper goes undercover to find a security leak in a government office.
(5) Tonight Host: Johnny Carson. Guests: Myron Cohen, Bruce Dern, Johnny Mathis, Calvin Trillin.
(7)(12) CBS Late Movie ★★★½ **"Somebody Up There Likes Me" (1956) Paul Newman, Pier Angeli. The true story of Rocky Graziano's rise from a small-time hood to a boxing champion is dramatized.**
(11) The Gong Show

11:45

(2) Canada After Dark

12:00

(11) 700 Club
(13) Movie ★★★ **"Fantastic Plastic Machine" (1969) Nat Young, Bob McTavish. The lives and performances of the world's greatest surfers are profiled.**

12:10

(6) Movie ★★★½ **"A Case Of Rape" (1974) Elizabbth Montgomery, Ronnie Cox. A young rape victim is humiliated and made to seem responsible when she presses charges against her assailant.**
(8) Movie ★★½ **"The Thief Who Came To Dinner" (1973) Ryan O'Neal, Jacqueline Bisset. A thief, a former computer analyst, falls in love with a wealthy young woman and makes friends with an insurance investigator.**

12:20

(3) Cinema "Fantasmagorie" (1976) Documentaire realise par Michel Patenaude. Ce documentaire s'agit de l'art d'animer les dessins, et il est retrospectif depuis 1941.

12:37

(4) S.W.A.T. The investigation of a shooting committed by a S.W.A.T. officer is complicated by three versions of the event. (R)

12:45

(2) Poldark The breach between Ross and his relatives widens. Demelza comforts a drunken, rejected Ross. (Part 3 of 16) (R)

1:00

(5) Tomorrow Guests: Pam Zekman and Pam Warrick, reporters for the Chicago Sun Times.
(11) News

1:45

(4) News

2:00

(13) Movie ★★ **"D.O.A." (1949) Edmond O'Brien, Pamela Britton. A lethal poison given to the wrong man leads to a strange adventure, unearhting the mystery of a suicide.**

2:10

(6) Movie ★★½ **"Time Travelers" (1976) Richard Basehart, Sam Groom. In their search for a cure to a deadly epidemic, two men traveling through time arrive in Chicago on the eve of the great fire.**
(7) Movie To Be Announced.
(8) Movie ★★½ **"Savage Gringo" (1965) Ken Clark, Peter Carter. Indians attack a mail coach and set fire to a fort but the Cavalry arrives in time to disperse the Indians.**
(12) 700 Club

3:10

(12) News

3:30

(13) Little Rascals

3:55

(6) Movie ★★ **"The Eye Creatures" (1965) John Ashley, Cynthia Hull. Terrifying monsters from another planet land near a small Western town, endangering the world.**
(8) Movie ★★ **"Mars Needs Women" (1964) Tommy Kirk, Yvonne Craig. A U.S. decoding center receives a mysterious message from Mars which demands women.**

4:00

(13) Best Of Groucho (Two Episodes)

4:10

(7) News

Looking At Stars

Hugh Downs was a low-salaried announcer at a mid-West station when he fell for **Ruth Shaheen,** already an achiever writing for the program department. Now their son and daughter are grown and married and Ruth for a time ran a successful needlepoint mail-order business from their Phoenix home. But she gave it up two years ago when Hugh reactivated his television career for the PBS "Over Easy" series and later the hostship of ABC's "20/20."

Explained Hugh: "The business was thriving. I would gladly have backed an expansion if that's what she had wanted. But she said no . . . she wanted to be free to travel with me. Naturally, I'm flattered and pleased. But it was her option."

Monty Hall was also a radio announcer, in Canada, when he met his **Marilyn.** "She was already doing very well as an actress, and she was very good. It was her decision to give it up."

Charlton Heston, the most widely visible of recent talk show guests (**Everybody** invited him on to promote his autobiography) struck a similar note to Monty's. **Lydia Heston's** agent forced her to make a decision when her son was very young. "He had a good role for her if she would go to London. He put it this way, 'Do you want it, or do you want to stay home and attend Chuck's premieres?' " She chose the premieres, but not exclusively. She went quietly about developing skills in a new field, photography; she now ranks as a professional.

Robin Williams Comes Down to Earth

By DAN LEWIS

Robin Williams is an impulsive and compulsive zany guy. His natural instincts for comedy mirror the character he has projected into his television "bust-out." Robin plays the spaced-out man from outer space in "Mork and Mindy."

He became a stand-up comic as the outgrowth of necessity. He needed the work. He meant to be a serious actor, and had spent three years studying drama at the highly regarded Juilliard School in Manhattan.

"But the acting field was crowded," he observed in an interview. "I looked for any opportunity to perform."

In San Francisco, he found an outlet for his unbridled comedy talent. He put together a comedy act, which borders on slapstick and the outrageous, with sharp humor threaded through it. He made his reputation in small San Francisco clubs and comedy showcases like the Holy City Zoo, Intersection, and The Broardinghouse.

"I really wanted to work in theatre," he recalled, "but work was work. And I was getting recognition. People were coming to see me, and paying for it."

It didn't bewilder him. He accepted it.

"I worked on the act, and frequently began to wonder if — after the years of studying drama and dreaming of being an actor — if my lot, and my future had been cast in a different direction."

In a sense, Williams is acting every second of the very physical comedy he performs. This wide-eyed, wirey 5'8" budding phenomena moved to Los Angeles, where he soon became a favorite of the young-adult set.

The television community, ever on the lookout for new, fresh talent began to hear about "the crazy" at the Comedy Store. He was signed for the "Laugh-In" resurrection. Although the series was short-lived, Williams emerged as the only real success. He had made his impression.

"The television people began to notice me. I was pretty popular in the clubs, now the big boys were making offers," he said.

A few guest shots, and then fate played into his hands. To prevent ABC from splitting its dynamic one-two powerhouse on Tuesday nights, "Happy Days" and "Laverne and Shirley," producer Garry Marshall created "Mork and Mindy."

It started as a guest-shot on "Laverne and Shirley" for Williams last spring. Mork is from the planet Ork, assigned to the planet Earth to investigate its potential as a re-location settlement for Orkans when they have to vacate their planet.

"Mork and Mindy" (pretty Pam Dawber co-stars as Mindy) opened the season as the Thursday night lead-in for ABC. The show has been in the top five all season, and Williams' popularity soared higher than Ork.

Williams sees the show as a fantasy laced with reality. "It isn't 'My Favorite Martian,' or 'Visit to a Small Planet'," he asserted. "It's close to 'Miracle on 34th Street'," he added, recalling the marvelously warm movie about an elderly, white-whiskered man who claimed to be Santa Claus and faced commitment as he split the feelings of Manhattan residents.

To explain Mork's basic realities, Williams noted that in one episode, listening to the eulogie at the funeral of a local man, he starts to bring the deceased back to life, with the compassionate explanation, "If everyone says such nice things about the man, he should stay alive."

It is then explained to Mork that nice things always are said at funerals.

What you see on the screen is the real Robin Williams. His antics on the set convulse the crew. He does inhuman things like talking to his sandwich, but he doesn't drink through his fingers, as Mork does.

He's philosophical about the series, which is geared for family hour viewing. Does it offend his sensibilities to work what he has called "kiddie-hour crap"?

"It's either that, or work my butt off in clubs," he answers.

He's been referred to as "a new, or second Steve Martin," which disturbs him. "What happened to the first Steve Martin?" he asks felicitously.

He's not above prankishness. Asked during an interview where he was born, he impulsively responded, "Edinburg, Scotland," with a thick accent, rolling the "r."

That's the way it went out in the official ABC biography. In truth, he was born in Chicago, only child of Laurie and Robert Williams. He spent early years in comfort in suburban Detroit, while his father served as a top executive (a division vice president) at the Ford Motor Company.

Robin Williams

Robin is married to actress Valerie Velardi, and they live in Los Angeles, with two cats, an iguana and a parrott.

THURSDAY: Evening TV—Dec. 21

DAYTIME SPECIALS

11:00

(9) Christmasfime With Mister Rogers

5:00

(13) Black Beauty

DAYTIME MOVIES

ctv1.12:30

(8) ★★½ **"Gamera Vs. Monster X" (1969) Gamera, Kelly Varis. Gamera challenges a deadly monster that threatens to destroy the Expo '70 Exhibition Center.**

1:00

(11) ★★ **"The Wonders Of Aladdin" (1961) Donald O'Connor, Noelle Adam. A genie emerges from a lamp and grants the holder many wishes.**

2:30

(3) "Les Envahisseurs attaquent" (1968) Akira Kudo, Kioko Ai. En 1999, des monstres qui ont ravage la Terre sont gardes sous controle sur une ile jusqu'au jour horrible sur lequel des envahisseurs de la planete Killac obtiennent la soumission des Terriens par facon de s'emparer de l'Ile et de lancer ces pauvres monstres.

3:00

(5) ★★★ **"I Walk Alone" (1948) Lizabeth Scott, Burt Lancaster. A mobster learns through experience that his tough tactics don't work as well as they once did.**

EVENING

6:00

(2) CBC Evening News
(3) Ce Soir (Regional)
(4) ABC News
(6)(9) News
(7) CBS News
(9) Big Blue Marble
(11) The Brady Bunch "Mail Order Hero" Bobby lies to his friends, telling them Joe Namath drops by for dinner when he's in town.
(12) Andy Griffith "The Clubmen" Andy refuses to join an exclusive club when Barney's bid for mmbership is turned down.
(13) Carol Burnett And Friends Guest: Alan Alda.

6:30

(3) Ce Soir
(4) News
(5) NBC News
(7) Mary Tyler Moore
(9) Dick Cavett Guest: John Updike. (Part 1 of 2)
(11) My Three Sons "The Tire Thief" Ernie and his friend cease to enjoy their "cops and robbers" games when the real cops start searching for them.
(12) The Gong Show
(13) Bob Newhart "Emily In For Carol"

6:50

(3) Nouvelles du Sport

7:00

(2) Mary Tyler Moore
(3) Genies en Herbe
(4) P.M. Northwest
(5) Seattle Tonight
(6) Movie ★★½ **"Silent Night, Lonely Night" (1969) Lloyd Bridges, Shirley Jones. A pair of strangers part better people as a result of their knowing each other for a brief time.**
(7) Newlywed Game
(8) Stars On Ice Guests: Leslie Robinson, Donna and Andrew Best, Ginnie Greco and John Rait, Jack McConnell, Dennis Pinner.
(9) MacNeil - Lehrer Report
(11) Hogan's Heroes "My Favorite Prisoner" Col. Klink tries to learn Hogan's secrets.
(12) Joker's Wild
(13) Vancouver

7:30

(2) Toronto Christmas
(3) Du Tac au Tac
(4) Exploration Northwest
(5) Match Game P.M.
(7) Joker's Wild
(8) Patsy Gallant Guests: Al Greene, Paul Christopher.
(9) Stepping Out
(11) Bob Newhart "The Longest Goodbye" Bob's old school chum overstays his welcome.
(12) On the Buses

8:00

(2) Barney Miller Barney's squad tries to hold onto an escape artist until he is returned to jail.
(3) Le Travail a la Chaine
(4) Mork £ Mindy Mork thinks he is getting in the way of Mindy's love life and runs away. (R)
(5) Little Drummer Boy - Book II Greer Garson is narrator for this animated sequel to the children's Christmas tale of a poor drummer boy.
(7) The Waltons Olivia's efforts to bring the family together for a Christmas Eve dinner are threatened by a raging snow storm.
(8) Oral Roberts Christmas
(9) Nova "The Battle For The Acropolis" Man is waging a fight to undo the damage he has done to the temples of the Acropolis.
(11) Donna Fargo Guest: Robert Guillaume.
(12) Newlywed Game

8:30

(2) King Of Kensington "A Christmas Story" Larry, Gladys, Tina and Jack are snowed in at a truck stop diner while on their way to a lodge to spend the Yuletide holiday.
(3) Les Grands Films "Comme un boomerang" Pierre Richard, Michel Bouquet. Un journaliste en chomage est engage par un millionaire qui dirige in grand hebdomadaire parisien, et qui a un fils capricieux.

Christmas Lace

This CTV special brings together a cast which is probably the finest group of French Canadian actors ever assembled for a Christmas show. Christmas Lace stars 12-year-old Guylaine Croteau, above Germaine Lemyre and Michel Cote. There are also special appearances by Cannes Film Festival winner Monique Mercure, above, and Marcel Sabourin. The show airs Thursday at 9 p.m. on Channel 8.

(4) What's Happening!! Rai and Rerun unwittingly help a burglar steal all their valuables, including their Christmas gifts.
(5) Gift Of The Magi Debby Boone and John Rubinstein portray a struggling young coiple trying to celebrate a merry Christmas in this adaptation of O. Henry's classic.
(11) Marty Robbins Guest: Freddy Fender.
(12) Merv Griffin

9:00

(2) Canadian Express "Concert In The Park" Singers Gerry and Ziz host a musical festival in Winnipeg's Assiniboine Park, featuring The Guess Who, Julie Opoconsky and the Murphy Sisters, Graham Shaw and Ron Palsy's Big Band.
(4) Barney Miller Barney's squad tries to hold onto an escape artist until he is returned to jail.
(6) Hawaii Five-O
(7) Hawaii Five-O McGarrett suspects the assassination attempt made on an evangelist's life was done for publicity purposes.
(8) Christmas Lace A young girl living in the Quebec of the 1880s proves that anyone can be affected by the true spirit of Christmas.
(9) Rush
(11) Dolly Guests: Jim Ed Brown, Helen Cornelius.
(13) In Concert "Nana Mouskouri" Guests: Caterina Valente, Kyung Wha Chung, Clifford Benson, Roy Jones, George May.

9:30

(4)(9) Soap (Episode 38) Danny and Burt bungle an attempt to pay Elaine's ransom, and Benson and Jessica pose as husband and wife to visit Eunice and Dutch.
(11) Ski-In Host: Jack Eddy.

10:00

(2) Return Of The Saint "Poppy Chain" Simon Templar infiltrates the hierarchy of an illegal drug empire and confronts a sinister general (Laurence Naismith).
(4)(9) Family Annie decides to spend Christmas aboard a bus bound for Seattle after opening a gift selected by her real parents before their death.
(5)(13) David Cassidy Dan Shay attmpts to prove that a doctor is pushing legally diverted drugs to his young, affluent patients.
(6)(7) Barnaby Jones While investigating a seemingly routine insurance claim, Barnaby uncovers a gang of motion picture bootleggers.
(9) Visions "The Great Cherub Knitwear Strike" It's the Great Depression and a young girl on her first job has her first love, with an earnest radical fellow worker.
(11) News
(12) The Fight Against Slavery "Tight Packers And Loose Packers" Conflict grows between abolitionists and the vested interests prolonging slavery.

10:30

(3) Le Telejournal
(11) Dating Game

11:00

(2)(6) CBC National News
(4)(9)(7) News
(8) CTV National News
(11) The Odd Couple "The Jury Story" Felix recounts how he and Oscar met while serving jury duty.
(12) Love Experts
(13) Sports Page

11:10

(3) Nouvelles du Sport

11:20

(3) Jason King "Une rose a la main"
(6) Vancouver Island News
(8) News

11:27

(2) News

11:30

(4) Starsky £ Hutch Starsky and Hutch befriend a young orphan whose hobby is petty thievery. (R)
(5) Tonight Host: Johnny Carson. Guest: George Peppard.
(7)(12) M.A.S.H With the 4077th under heavy artillery fire from American forces, Frank proposes to Hot Lips. (R)
(11) The Gong Show

11:45

(2) Canada After Dark

12:00

(11) 700 Club
(13) Movie ★★½ **"The Next Scream You Hear" (1974) Christopher George, Richard Todd. After a man is framed for the murder of his wealthy wife, a security man in his company attempts to clear him.**

12:05

(7)(12) **CBS Late Movie** ★★★½ **"Quo Vadis" (1951) Robert Taylor, Deborah Kerr. A Roman aristocrat gains Nero's disfavor when he falls in love with a Christian girl.**

12:10

(6) Movie ★★★ **"Run To The High Country" (1974) Erik Larsen. A young boy's heroic efforts to preserve and protect the mountain wildlifevis explored.**
(8) Movie ★★½ **"Brother Of The Wind" (1975) Dick Robinson. A mountain man adopts four orphaned wolf pups, later cherishing their companionship.**

12:20

(3) Cinema 'Le Financier" (1972) Peter Finch, Michael York. Un financier veut sortir le plus de capitaux possible de l'Allemagne nazie pendant que Hitler obtient le pouvoir.

12:37

(4) S.W.A.T. Time bombs are placed in a radio station by a group demanding the release of a mass killer. (R)

12:45

(2) The Professionals "Private Madness – Public Danger"

1:00

(5) Tomorrow
(11) News

1:30

(13) Movie cc **"Pardners" (1956) Dean Martin, Jerry Lewis. Two westerners get involved in a most unorthodox saloon fight.**

1:45

(4) News

2:10

(6) Movie ★★ **"They Saved Hitler's Brain" (1964) Walter Stocker, Audrey Caire. Having given internal life to the brain of thir leader, fanatical survivors of the Nazi holocaust kidnap an American scientist to help conquer the world.**
(8) Movie ★★ **"Mission Bloody Mary" (1967) Ken Clark, Helga Line. An American Secret Service agent, searches for a way to recover sixteen "Polaris" missiles which are on the bottom of of a sunken submarine.**

2:22

(7) Movie To Be Announced.
(12) 700 Club

3:22

(12) News

3:30

(7) News
(13) Little Rascals

3:55

(6) Emergency One! Quicker Than The Eye" A gun discharges by accident and injures a pregnant wife.

4:00

(13) Best Of Groucho (Two Episodes)

4:10

(8) Emergency One! "Prestidigitation" Dr. Brackett's fathr needs surgery.

Looking at Stars

By RUTH THOMPSON

Toni Tennille, quoted recently as saying she sees herself as this generation's equivalent of **Doris Day** (i.e. a role model of "niceness") is also on her way to emulating **Dinah Shore.**

Like Dinah, Toni has a good singing voice, a big smile and the gift of gab . . . and very soon she is set to host her own syndicated talk show. **Daryl Dragon** who is as compulsively silent as his missus is chatty, plans to stay in the background.

Peter Graves, as narrator of the musical TV adaptation of "Gift of the Magi," takes on the identity of its author, O. Henry. And he really got himself into the mood by prowling around Pete's Tavern on 18th Street in New York's Gramercy Park section where O. Henry dashed off this Christmas classic in a scant two hours. The front booth where he worked is still there. In fact, about all that's changed is that sign over the door that now says "Pete's." It used to be called Healy's Tavern.

Once the scene is set up by Peter, the well-meaning but misguided youg husband and wife — **John Rubinstein** and **Debby Boone** — step front and centre singing their hearts out about the bittersweetness of spending too much on their Christmas shopping. The special, with original tunes by **Stan Leboswky,** airs Friday on CBS.

Lloyd Bridges, currently narrating the syndicated series, "World War II: G.I. Diary," is married to his college leading lady. He says with a twinkle, he's glad he was the only leading man before she quit theatre. "Dorothy was a good actress, but she was also a good kisser. That's why I fell in love with her."

BEST MILEAGE FOR AN AUTOMATIC

'78 MAZDA GLC DELUXE HATCHBACK

The automatic Mazda GLC gives you better gas economy than any automatic small car on the market. It gives 43 MPG* on the highway and 36.5 MPG* city.
*Transport Canada

SALE PRICE $4995
Includes Automatic
'79 Replacement $5848

PACIFIC mazda PEUGEOT
810 Johnson 385-1451

TV SERVICE

Sears
TV Repairs
595-9111
Charge It on Your Simpsons-Sears All Purpose Account

IT PAYS TO TO ADVERTISE In the TV SERVICE GUIDE

FAST
Professional TV Service
House Calls (All Makes)
CARRY-IN
385-3832
Butler BUTLER BROTHERS
1720 DOUGLAS
OPP. THE BAY
9-30

Kent's TV
FACTORY AUTHORIZED SERVICE FOR
• SONY • SANYO
• RCA ELECTROHOME
SERVICE TO ALL MAKES OF TV's, RADIOS, STEREOS
742 FORT ST. 383-7104
6-3

EATON'S
Television and Appliance Repair
Dial 382-7141
Ask for Appliance Repairs

ELECTROHOME
For Fast, Reliable Color TV Service
CITY CENTRE TV
University Heights Centre
Open Daily 10 a.m.-10 p.m.
477-6971

FRIDAY: Evening TV—Dec. 22

DAYTIME SPECIALS

11:00

(9) Simple Gifts: Six Episodes For Christmas

5:00

(13) Black Beauty

DAYTIME MOVIES

12:30

(8) ★★★ **"Madigan" (1968) Richard Widmark, Henry Fonda. A New York detective with questionable ethics runs into trouble with his commissioner.**

(11) ★★½ **"The Daydreamer" (1966) Paul O'Keefe, Ray Bolger. Adventurer Hans Christian Andersen meets many fairy tale characters and later writes about them.**

3:00

(5) ★★½ **"Scared Stiff" (1953) Dean Martin, Jerry Lewis. A pair of bumbling do-gooders wind up on a haunted island.**

EVENING

6:00

(2) CBC Evening News
(3) Ce Soir (Regional)
(4) ABC News
(6) (9) News
(7) CBS News
(9) The Growing Years
(11) The Brady Bunch "The Elopement" The Bradys think Alice is planning to elope with Sam, the butcher, and begin planning a party for the bride-to-be.
(12) Andy Griffith "The Pickle Story" Rather than eat Aunt Bee's homemade pickles, Andy and Barney switch them with store-bought pickles.
(13) Carol Burnett And Friends Guest: Sammy Davis Jr.

6:30

(3) Ce Soir
(4) News
(5) NBC News
(7) Mary Tyler Moore
(9) Dick Cavett Guest: John Updike. (Part 2 of 2)
(11) My Three Sons "The Great Pregnancy" The Douglas family dotes on Katie when they learn she's pregnant, but ignores Robbie.
(12) The Gong Show
(13) Bob Newhart "The Modernization Of Emily"

6:50

(3) Nouvelles du Sport

7:00

(2) Mary Tyler Moore
(3) Les Fantomes du Chateau
(4) P.M. Northwest
(5) Seattle Tonight
(6) Incredible Hulk Hoping to be cured of his monstrous transformations, Banner volunteers for a medical experiment involving DNA. (R)
(7) Newlywed Game
(8) Downright Disco Guests: Loleatta Holloway, Martin Stevens, Wayne St. John, Future Shock
(9) MacNeil - Lehrer Report
(11) Hogan's Heroes "Watch The Trains Go By" Hogan hopes to be able to use Gen. Burkhalter's sister in his plans to blow up a train.
(12) Joker's Wild
(13) Vancouver

7:30

(2) Two Ronnies
(3) La Vie de Marianne "Une ingenue a Paris" (3e de 6)
(4) The Muppets
(5) Hollywood Squares
(7) Joker's Wild
(8) Circus Cal Dodd and Sherisse Laurence welcome the Los Argentines bolo dancers, Miss Carol and Tara the baby elephant, The Dymeks and the Navaros acrobatic unicycle act.
(9) Crockett's Victory Garden Jim Crockett presents tips on Christmas trees, and useful gift suggestions for gardeners. (R)
(11) Bob Newhart "Here's Looking At You, Kid?" Howard insists on tagging along on Bob and Emily's night out.
(12) Doctor On The Go "I Love Paris... When I Get There"

8:00

(2) All In The Family
(4) (8) John Davidson John Davidson and his family, en route to grandma's house for the holidays, meet up with Santa Claus and other merry characters, played by Harvey Korman and Linda Lavin.
(5) (13) Bob Hope Bob Hope presents his 22nd annual Christmas special with guests Andy Gibb and the Associated Press All-America Football Team.
(6) King Of Kensington "A Christmas Story" Larry, Gladys, Tina and Jack are snowed in at a truck stop diner while on their way to a lodge to spend the Yuletide holiday.
(7) Wonder Woman Wonder Woman helps a magical little man from Ireland recover his pot o' gold from a gang of robbers.
(9) Washington Week In Review
(11) Dating Game
(12) Newlywed Game

8:30

(2) (6) Front Page Challenge Fred Davis and regulars Gordon Sinclair, Betty Kennedy and Pierre Berton are joined by special guest panelists in presenting top newsmakers and their stories.
(3) Super Star Invite: Rene Simard.
(9) Wall Street Week "Are Diamonds Forever?" Guest: David J. Rosental, Pres., Kohinoor International Ltd.
(11) The Comedy Shop
(12) Merv Griffin

9:00

(2) (6) Loto Canada "Gold On Tapp" Gordie Tapp plays host to Catherine McKinnon, John Allan Cameron and Robin Yancey; the Gold Million Dollar lottery draws are conducted by Bob McLean.
(4) Eight Is Enough A special gift hidden by Joan before her death restores the Bradfords' spirits after a burglar (Will Geer) steals all of their Christmas presents. (R)
(5) Rockford Files The crooked managers of a country-western singer involve him in an underworld war that threatens the life of Rockford's father.
(7) Incredible Hulk Hoping to be cured of his monstrous transformations, Banner volunteers for a medical experiment involving DNA. (R)
(8) Rockford Files Rockford ends up in a deadly game of blackmail when he tries to clear a drunk driver falsely accused of murder.
(9) Masterpiece Theatre "The Duchess Of Duke Street: The Outsiders" Charles Tyrrell entertains a new guest, who is terminally ill. (Part 9 of 15)
(11) Hot City Disco Disc jockey Shadoe Stevens and "The Dance Machine" are guests.

9:30

(3) Forum

10:00

(2) Pacific Report
(5) The Eddie Capra Mysteries A despised poker champion, in Las Vegas for a high stakes tournament, dies from an unknown poison.
(6) National Geographic "Zoos Of The World"
(7) (13) Flying High Marcy, Lisa and Captain March turn to crime to help police break a drug-smuggling ring.
(8) Sword Of Justice
(9) Turnabout "Common Ground" Experiences common to all women of all lands are shared.
(11) News
(12) The Fight Against Slavery "A Grateful Peasantry" Led by William Pitt and William Wilberforce, Parliament passes a gradual abolition bill in 1792.

10:30

(3) Le Telejournal
(9) Cinema B.C.
(11) Dating Game

11:00

(2) (6) CBC National News
(4) (9) (7) News
(8) National News
(9) Soundstage "David Amram And His Friends" Musical virtuoso David Amram is joined by jazz trumpeteer Dizzy Gillespie, folk singer Steve Goodman and members of the Chicago Symphony, performing "Triple Concerto," "In Memory Of Chano Pozo" and "Summer Nights, Winter Rain."
(11) The Odd Couple "Felix Gets Sick" Felix's illness ruins Oscar's plans to use the apartment for a romantic rendezvous.
(12) Love Experts
(13) Sports Page

11:10

(3) Nouvelles du Sport

11:20

(3) Cinema "M.A.S.H" (1969) Donald Sutherland, Elliot Gould. En inventant des plaisanteries au detriment de leurs collegues, trois chirurgiens se delassent a Coree pendant la guerre.
(6) Vancouver Island News
(8) News

11:27

(2) News

11:30

(4) Baretta Baretta is exposed to spinal meningitis while investigating a gun-smuggling ring. (R)
(5) Tonight Host: Johnny Carson. Guests: Bert Convy, Marilyn Horne.
(7) Movie To Be Announced.
(11) The Gong Show
(12) New Avengers A British army officer and his well-trained troops set out to find a battle to fight.

11:45

(2) Canada After Dark

12:00

(11) Next Step Beyond "Out Of Body"
(13) Movie ★★★ **"Carry On Christmas" (1975) Sidney James, Kenneth Connor. The Carry On gang offers its version of Robert Louis Stevenson's "Treasure Island." (Parts 1 and 2)**

12:10

(6) Movie ★★★½ **"Stairway To Heaven" (1947) David Niven, Kim Hunter. An RAF pilot is saved from death by a stroke of fate.**
(8) Movie ★★★ **"The Black Rose" (1950) Tyrone Power, Orson Welles. A young Saxon is forced from his home and flees to Cathay.**

12:30

(11) News

12:37

(4) Avengers

12:40

(3) Cine-Nuit "Considerons l'affaire comme terminee" (1973) Enzo Cerrusico, Riccardo Cucciola. Un homme est temoin du meurtre d'une prostituee, mais quand il hesite a declarer l'affaire a la police, le meurtrier se presente comme temoin au commisariart de police, et il denonce le vrai temoin comme le coupable.

12:45

(2) Dallas
(12) CBS Late Movie ★★½ **"Attack On The Iron Coast" (1968) Lloyd Bridges, Andrew Keir. A Canadian officer leads a commando attack on a German naval base in France during World War II. (R)**

1:00

(5) Midnight Special Host: Dolly Parton. Featured: Alice Cooper, Paul McCartney and Wings, Crystal Gayle, Chuck Mangione, Rita Coolidge, Frankie Valli, Yvonne Elliman, a salute to Queen.

1:37

(4) News

1:40

(7) Movie To Be Announced.

2:00

(13) Movie ★★ **"I Married A Woman" (1956) George Gobel, Jessie Royce Landis. A man almost loses his wife by overworking at his ad agency.**

2:10

(6) Movie ★★★ **"Journey To The Center Of The Earth" (1959) Pat Boone, James Mason. Two men start out to locate the center of the Earth and find themselves in the lost city of Atlantis.**
(8) Movie "Doctor In Love" (1962) Michael Craig, Virginia Maskell. A young doctor is forever falling in love.

2:28

(12) 700 Club

3:00

(7) News

3:28

(12) News

4:00

(13) Best Of Groucho (Two Episodes)

4:10

(8) Movie ★★ **"The Day The Earth Froze" (1964) Nina Anderson, Jmands the "Sampo" magic heavenly fire and when she is refused, she turns the earth into ice.**

4:25

(6) Movie) ★★ **"Hitchhike!" (1974) Cloris Leachman, Michael Brandon. A woman on her way to San Francisco picks up a hitchhiker who turns out to be a murderer.**

Davidson Family Celebrates

The Davidson family is wreathed in smile when papa John is joined by daughter Jennifer, son John Jr. and wife Jackie (l to r) for "The John Davidson Christmas Show," a holiday special on the ABC Television Network on Friday, Dec. 22 on Channels 4 and 8.

Cazenove Tattles On The Duchess

By JOAN GEOGHEGAN

Minus a mustache, tails and a top hat, Christopher Cazenove has the same quiet charm of his "Duchess of Duke Street" character, Charlie Tyrrell. Playboy Charlie romances Louisa Trotter and the American public in the current Sunday-night series airing on PBS's "Masterpiece Theatre".

If Louisa Trotter is based upon the life of Rosa Lewis, does Charlie Tyrrell have an historical counterpart?

Casually dressed in a grey suit and blue plaid shirt, Chris looks very 1978 as he comments on his turn-of-the-century role. "Not strictly speaking, Lord Ribblesdale, perhaps. Rosa was initially set up by Edward VII, the Prince of Wales, when the hotel first went bust . . . Lord Ribblesdale certainly had a suite of rooms there."

Charlie Tyrrell, therefore, is a composite of Lord Ribblesdale and Edward VII.

Chris added that Rosa Lewis claimed to have had three lovers in her life: The Prince of Wales, the Kaiser and Ribblesdale. But Lord Ribblesdale was 20 years older than Rosa; it's doubtful that there was a child.

"After WWII, Rosa was still running the hotel — of course, it had gotten rather seedy by then — a woman collaborated with her on her life story. People joked that she was Rosa's daughter."

He insists that this rumor was the closest Rosa ever came to having a child. He also adds that producer John Hawkesworth toned down Rosa's eccentricities when he created Louisa.

The big question for "Duchess of Duke Street" viewers is whether Charlie is relieved when Louisa rejects his marriage proposal.

Chris hedges a bit, lights another cigarette, then answers, "She was the only woman who really held his interest. He was genuine in the offer."

Although Charlie doesn't appear in every episode, "He comes and goes." Chris explains that "I would only be in episodes with strong story lines for my character."

Unfortunately, in the episode in which Chris' wife, Angharad Rees, guest-stars (she starred as Demelza in the "Poldark" series), Charlie is absent. The husband and wife acting team didn't get to work together as they had planned.

Charlie stays on at the Bentinck Hotel, and he romances several pretty women. But Chris says the romance between Charlie and Louisa is a case of "unrequited love. Both are the only ones for each other."

Although Charlie is "a bit of a rogue," throughout the rest of the series, he is involved in a search for purpose.

Chris says that he thinks this is a pet theme — the well-to-do person with everything but a purpose in life — of producer John Hawkesworth. He says, "I take up painting. Charlie thinks for a while he's found a way."

According to Chris, Charlie is a lost soul, who is dependent upon Louisa's strength. He says that Charlie is "a bit of a tease" to stay on in the hotel after his affair with Louisa is finished, but insists that he and Louisa have a need for each other.

Chris has been a common face on British television screen since his "The Regiment" series aired in 1971. "The Duchess of Duke Street" was such a success — it aired in 1976 — that the BBC also produced a second series, which picks up where the first leaves off in 1909 and goes through WWI up to 1922-23.

Chris cam pinpoint the image he's developed in England. "Since the 'Regiment,' I've been typed between 1880-1890, in higher echelons of society with military leanings."

Quickly, he adds, "In the new play, I'm up to date and modern. In theatre one can avoid stereotyping."

Chris begins rehearsing Alan Ayckbourn's new play in London's West End in January.

Christopher Cazenove

CBC AM-FM Radio Highlights

CBC-AM 690
CBC-FM 105.7

SATURDAY
AM Network

2 p.m. Metropolitan Opera — Aida (Verdi). A story of romance, patriotism, betrayal and death, involving an Ethiopian princess held as slave by the Egyptians, who loves the same man as her mistress, the daughter of the pharoah. Cast: Gilda Cruz-Romo as Aida; Tatiana Troyanos, Amneris; Giorgio Lamberti, Radames; Ingvar Wixell, Amonasro; Paul Plishka, Ramfis. Conducted by Giuseppe Patane.

10:05 p.m. Anthology — A visit from Morley Callaghan. Poems by Seymour Mayne who writes of the Montreal Jewish world; his best-known collections are Mouth (1970) and Name (1975). Obasan, a short story by Joy Kogawa, better known as a poet. Her books are The Splintered Moon (1967), A Choice of Dreams (1974), and Jericho Road (1977).

11:05 p.m. The Hornby Collection — "After the Season", by Jack Hodgins. A dramatization by Ken Smedley, starring Winston Reckert, Doris Chilcott and David Stein. Accompanied by a short interview with Jack Hodgins.

FM Network

11:05 p.m. The Entertainers — CBC Radio presents the return of Star Begotten — last season's criticaly acclaimed satirical musical fantasy, written and scored for radio by a total newcomer to showbusiness — Mark Rodden — a shipper in a CBC warehouse! Rodden's provocative, often visionary work chronicles the struggles of a disturnbed imagination to deal with an alien, computerized society.

SUNDAY
AM Network

6:05 p.m. Indentities — Host Margaret Pacsu visits Vancouver for a program of modern Christmas music from around the world. Included will be a live performance by Canadian Dane, Niels Peterson, who will also be Margaret's co-host for this occasion.

7:05 p.m. Symphony Hall — The Montreal Symphony Orchestra, conducted by Franz-Paul Decker; Ida Haendel, violin; Opening Night Overture (Turner); Violin Concerto No. 1 in D minor, Op. 15 (Britten); Symphony No. 4 in E minor, Op. 98 (Brahms).

FM Network

8:05 p.m. Two New Hours — Warren Davis hosts this series devoted to recent trends in contemporary music and the related sonic arts.

11:05 p.m. Jazz Music — Hosts Lee Major and Tom McCullough play two hours of easy-listening jazz.

MONDAY
AM Network

9:13 a.m. Don Harron's Morningside — An electronic journey from coast to coast presenting a potpourri of people and events that didn't make the news, along with a few who did. Host is Don Harron.

11:20 p.m. Nightcap — An interview with Robert Altman who seems to create a surprise every time he makes a film. He is now producing films for a corps of young directors he has taken under his wing. The Hound of Baskervilles, by Sir Arthur Conan Doyle (Part XI).

MONDAY RADIO
FM Network

4:05 p.m. Arst Council — From Vancouver, The Music of France. Host is Karin Wells in Ottawa.

6:30 p.m. Listen to the Music — Host: Margaret Pacsu. Recorded music from the classical repertoire, with occaional jazz or light popular pieces.

TUESDAY
AM Network

8:04 p.m. Play It Again, Bob — "An Old-Fashioned Christmas" — Host Bob Pye ushers in Christmas with early recordings of such favourites as Silent Night, Jingle Bells and many others performed by John McCormack, Enrico Caruso, The Trinity Choir, the Associated Glee Clubs of America and the Shannon Quartet.

10:20 p.m. Mostly Music — The National Arts Centre Orchestra, conducted by Franz-Paul Decker; Colette Boky, soprano: Variaciones Concertantes —Gianastera): Scene and Rondo, Mia speranza — ah, non sai, K.416 (Mozart); Bluebird pas de deux (Stravinsky); Motet, O qui coeli terraeque (Vivaldi); Symphony No. 4 in A major, Op. 90 (Italian) (Mendolssohn).

FM Network

Noon, Mostly Music — Host: Howard Dyck. Today: The National Arts Centre Orchestra, conducted by Franz-Paul Decker; Colette Boky, soprano: Variacones Concertantes (Ginastera); Scene and Rondo, Mia speranza — ah, non sai, K.416 (Mozart); Bluebird pas de deux (Stravinsky); Motet, O qui coeli terraeque (Vivaldi); Symphony No. 4 in A major, Op. 90 (Italian) (Mendelssohn).

WEDNESDAY
AM Network

11:20 p.m. Nightcap — Controversial playwright, Edward Albee, discusses the American obsession with age, the mediocrity of the arts scene, and his new play, The Lady from Dubuque which opens on Broadway next February. Part one of a two-part interview. Also, "The Hound of the Baskervilles", by Sir Arthur Conan Doyle, Part XIII, read by Budd Knapp.

FM Network

Midnight, That Midnight Jazz — with host Bob Smith from Vancouver.

THURSDAY
AM Network

11:20 p.m. Nightcap — Lionel Davidson, adventure writer, reveals himself as a romance writer in the old sense, a weaver of fiction larger than life. Also, "The Hound of Baskervilles" (Part XIV), by Sir Arthur Conan Doyle. Read by Budd Knapp.

12:10 a.m. Electric Circus — Host Allan McFee presents a mixture of several musical idioms in his own wry and witty style — from Bach to Brubeck.

FM Network

9:04 p.m. Once More from the Top — All the drama of Canadian pianist Andre Laplante's Silver Medal win at the International Tchaikovsky Music Competition this July in Moscow is recaptured in this program. Andre Laplante, who shared the second prize for piano with Pascal Devoyon of France, and who captured the hearts of Soviet fans, is featured in performance and in conversation with freelance broadcaster Tom Deacon. Tonight: He plays Troika and Dumka, by Tchaikovsky. (Note: This program runs till midnight.)

FRIDAY
AM Network

8:30 p.m. Jazz Radio Canada — Hosts Mary Nelson and Lee Majors present Harvey Kogan from Toronto; Moe Marshall and Jury from Edmonton; and the Pat Coleman Band from Vancouver.

11:20 p.m. Nightcap — A portrait of jazz musician Fat Waller. His son Maurice, himself a jazz pianist, who has recently written a biography of his father, remembers being wowed by Fats' ability at the keyboard. Also, "Hound of the Baskervilles" — conclusion.

FM Network

Midnight, That Midnight Jazz — with host Katie Malloch from Montreal.

The Calendar

Places to go, things to do — for the coming week in the Victoria area.

(Material for publication should be submitted to The Prevue Calendar, Box 300, Victoria, V8W 2N4, to arrive not later than Tuesday noon of the week preceding the event. Prevue reserves the right to accept, reject or edit material.)

THEATRE
SATURDAY

BOEING-BOEING by Marc Camoletti, presented by the Victoria Theatre Guild, Langham Court Theatre, 8:15 p.m. Final performance.

TUESDAY

DIGS, a special holiday treat for youngsters, a Kaleidoscope Theatre Production, McPherson Playhouse mezzanine, 2 p.m. daily to Dec. 23.

FRIDAY

THE INCREDIBLE MURDER OF CARDINAL TOSCA, a new Sherlock Holmes adventure, a Bastion Theatre production, McPherson Playhouse, 8 p.m. Continues to Jan. 6, with matinees Dec. 25 and 27 at 2 p.m. (no performances Dec. 24 and Jan. 1).

MUSIC, DANCE
SATURDAY

VICTORIA SYMPHONY CHAMBER PLAYERS, a program of serenades conducted by Glen Fast, McPherson Playhouse, 2:30 p.m.

AN AMITY CHRISTMAS, with strings and organ accompanying the Amity Singers, Christ Church Cathedral, 8 p.m.

MIDDLE EAST SPECTACULAR, company of 20 world famous performers, McPherson Playhouse, two performances — 7 p.m. and 8:30 p.m.

SUNDAY

PETER AND THE WOLF, performed by Ballet Canada, presented by the Burnaby Dance Arts Society, McPherson Playhouse, 8 p.m.

FILMS
MONDAY

CHILDREN'S FILM FESTIVAL, free showings of about one hour's duration sponsored by the National Film Board, B.C. Provincial Museum Newcombe Auditorium, with four films being shown at 10:30 a.m. and one at 2:30 p.m.

TUESDAY

CHILDREN'S FILM FESTIVAL, repeat of above.

WEDNESDAY

CHILDREN'S FILM FESTIVAL, with four films in the morning at 10:30 a.m. and three films at 2:30 p.m.

THURSDAY

CHILDREN'S FILM FESTIVAL, repeat of above.

FRIDAY

CHILDREN'S FILM FESTIVAL, with four films 10:30 a.m. and a repeat of these four at 2:30 p.m.

GALLERIES
SATURDAY

ART GALLERY OF GREATER VICTORIA, 1040 Moss St., exhibition of Fred and Isabel Pollard Gallery of Asian Art, continues to Jan. 28; exhibition of German Expressionists woodcuts from the Gallery's collection, continues to Feb. 25; Vancouver Island Invitational with selection of works by two photographers and three painters, continues to Jan. 8; exhibition of pottery of Robin Hopper: Explorations Within a Landscape, continues to Jan. 21.

EMILY CARR ARTS CENTRE, 207 Government St., Preview of International Children's Art Exhibition in celebration of "The Year of the Child 1979", continues to Jan. 5; Madonna Collection "Variations on the Theme" donated by Dorothy Cox, continues to Jan. 5.

MEDIA GALLERY, 716 Yates St., exhibition of recent paintings in gouache, acrylic and Chinese ink by Gary Silver Birch, continues to Dec. 31.

MALTWOOD ART MUSEUM GALLERY, University Centre, an exhibition of photography by Swiss photographers, continues to Jan. 15.

McPHERSON MEZZANINE GALLERY, featuring the delightful creativity of the elementary schools students of Greater Victoria in a Christmas Art Exhibition, continues to Jan. 5.

OTHER
SATURDAY

CIRCLE CRAFT SOCIETY CHRISTMAS MARKET, Open Space Gallery, 510 Fort St., 10 a.m. to 9 p.m.

CRAFT COURSES (KITS)

★ **JEWEL TREE MAKING** — $39.95
Complete supplies for four different jewel trees.

★ **THE JEWEL MAKER** — $23.95
Complete outfit for **shaping** and polishing stones by **hand.**

★ **"TUMBLING MACHINE"** — INTRODUCTORY SPECIAL
A good rubber-barrel tumbler, and a load of pre-processed stones that you can polish in just **one week,** then make into jewelry with the mountings supplied. (Reg. Price $54.50). $49.95

Besides the kits listed above, we have a store full of supplies, equipment and books for the rock-polishing and silver-craft hobbyist. And soapstone for carving. And, apart from hobbies, a great selection of stone-set jewelry and other items made from rock.

THE ROCKHOUND SHOP
388-5341

"A fascinating place to shop" at 777 Cloverdale Ave.

12-16

Home of the Week

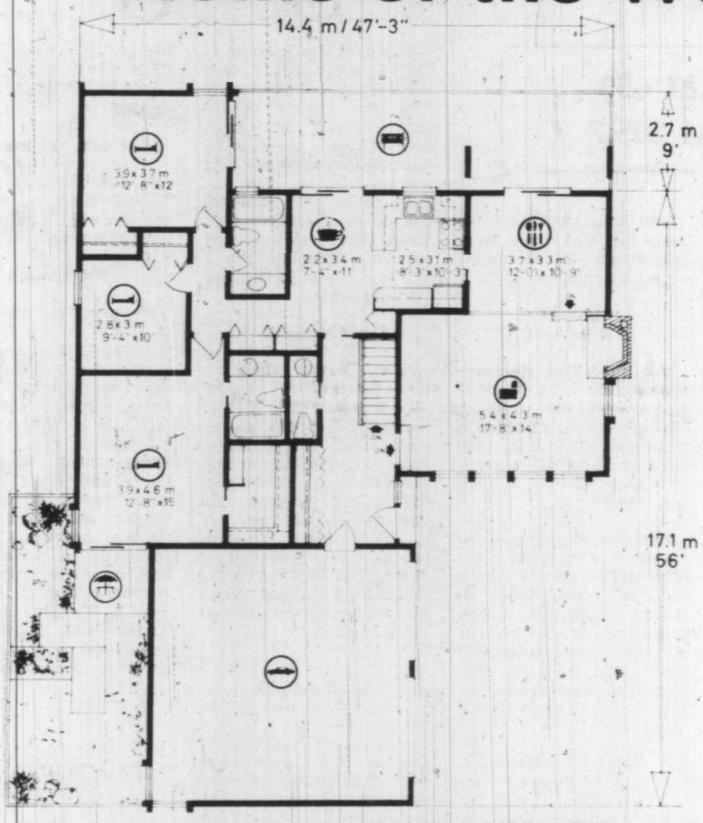

PLAN Nº 78-1513

: 140.6 sq. m / m.ca. // 1513 sq. ft./pi. ca.

: 14.4 m // 47 ft./pi. 3 in./po.

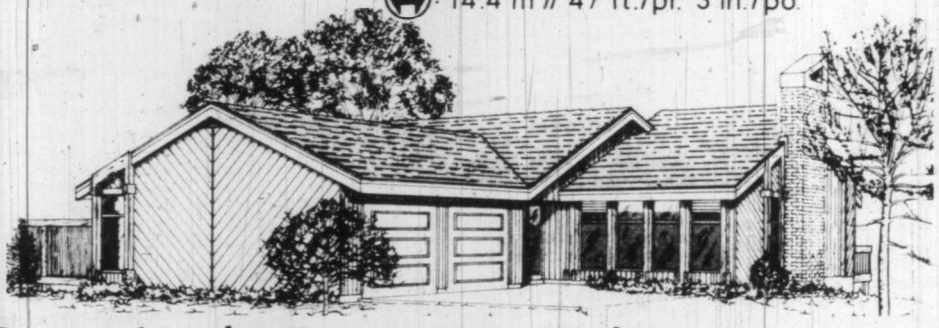

Practical, Eye-Appealing Design

Here's a practical and eye-appealing three-bedroom design which provides a range of convenience features guaranteed to please the discriminating homeowner. Both size and layout make this the ideal home for both the family with young children and the older family whose children are "out on their own."

The exterior, finished in mixed vertical and horizontal channel siding, with brick chimney and heavy shake roof, presents a low-profile facade yet possesses great interest and eye-appeal.

The weather-protected entrance leads into a reception foyer possessing a generous closet storage area and two-piece vanity bath. From the foyer down two risers to the convivial living room, which features a wall of full-length windows for natural lighting and a corner fireplace configuration.

The formal dining room is elevated two risers from the living room and separates from the kitchen via convenient pocket door. Sliding glass doors provide ready access to the full-width rear deck, encouraging outdoor dining in fine weather.

A well-planned kitchen/breakfast nook combination leads onto the front deck via sliding glass doors for convenient barbecues.

All three bedrooms are positioned well away from the main entertaining area for freedom from disturbance. Each has ample closet storage and good natural lighting. The rear bedroom leads onto the deck via sliding glass doors — ideal for the early riser who doesn't wish to disturb others. The delightful master bedroom has a full walk-in closet and a three-piece ensuite with tub. Sliding glass doors afford easy access to a charmingly private garden and patio which, when fenced off from the rest of the world, provides a wonderfully secluded and restful retreat from worldly concerns.

A full basement with space for future development of additional bedrooms and recreation facilities, and a double enclosed garage complete the convenience features of this pleasing and functional design.

Plans for design No. 78-1513 may be purchased either by the single set, at a cost of $70 for the first set and $10 for each additional set, or by the package. A five-set plan package, including the first set, is economically priced at $100 and an eight-set package, also including the first set, is only $125.

Whichever method you choose, please include $4 for postage and handling. B.C. residents add 5% sales tax.

Send for the current edition of Select Home Designs magazine, Series #38, featuring imaginative decorating and home improvement ideas, plus 350 quality home plans of every type. Available for $2.25 ($1.75 plus 50 cents postage and handling).

To order any of these items, please send cheque or money order payable to the Home of the Week. Address to: Home of the Week, Victoria Press, 382 West Broadway, Vancouver, B.C., V5Y 1R2.

Cable 10 Programs

Saturday, Dec. 16 — 1 p.m. Community Magazine; 2:30 p.m. Urban Report; 3 p.m. Voice of India; 3:30 p.m. Gould on Books; 4 p.m. Tuesday at Nine; 5 p.m. ZAP, B.C. Hydro Safety Program; 5:30 p.m. International Christmas; 6 p.m. Here's Lowther.

Sunday, Dec. 17 — 1 p.m. McPherson Presents, preview of children's Christmas paintings on display during December; 2 p.m. Division 1 Soccer (Taped on Dec. 9); 4 p.m. Money Talk with Gerry Connor; 4:30 p.m. Homegrown Music; 5 p.m. Arts Calendar; 5:30 Gould on Books; 6 p.m. Here's Lowther.

Monday, Dec. 18—5 p.m. House of Commons; 6 p.m. Here's Lowther; 6:30 p.m. Be Electrically Alert; 7 p.m. Pedestrian Safety Program; 7:30 p.m. McPherson Presents (see Sunday's listing at 1:30 p.m.); 8 p.m. Urban Report; 8:30 p.m. Money Talk, with Gerry Connor and his guests; 9 p.m. Girls Junior Hockey (taped on Dec. 16).

Tuesday, Dec. 19 — 5 p.m. House of Commons; 6 p.m. Here's Lowther; 6:30 p.m. Inernational Christmas; 7 p.m. Music Victoria; 7:30 p.m. Chez Nous; 7:45 p.m. En Francais S'il Vous Plait, with French instructor Jacqueline Van Campen; 8 p.m. The Importance of Creative Expression; 8:30 p.m. ZAP, B.C. Hydro Safety Program; 9 p.m. Tuesday at Nine, Christmas Musicale; 10 pm. Homegrown Music; 10:30 p.m. Hindustani Khana—a series on East Indian cooking.

Wednesday, Dec. 20 — 5 p.m. House of Commons; 6 p.m. Here's Lowther; 6:30 p.m. Natural Gardening; 7 p.m. Arts Calendar; 7:30 p.m. Gould on Books; 8 p.m. Canadian Foces Pacific; 9 p.m. The Law Centre Presents; 10 p.m. Camosun Today; 10:30 p.m. French instructions by Jacqueline Van Campen.

Thursday, Dec. 21 — 5 p.m. House of Commons Question Period; 6 p.m. Here's Lowther; 6:30 p.m. Music Victoria; 7 p.m. Focus, What Happened to Christmas; 8 p.m. Civic Affairs.

Friday, Dec. 22 — 5 p.m. House of Commons; 6 p.m. Here's Lowther; 6:30 p.m. Camosun Today; 7 p.m. Natural Gardening; 7:30 p.m. Provincial Dialogue; 8 p.m. Insight Victoria; 8:30 p.m. M.P. Report, with Donald Munro; 9:30 p.m. Community Magazine, Minstreks subg abd okat traditional Christmas Carols, and a visit from Santa. Hosts are Daphne Goode and Rob Wilson.

Midband TV Programs

Midband programs, broadcast by KCPQ-TV, Tacoma (Channel H) can only be seen by viewers whose television sets have a converter.

Saturday, Dec. 16 — 1:30 p.m. Girls Far Western Swimming Championships; 5:30, Community Express; 6, It's About Time; 6:30, Wall Street Week; 7, Once upon a Classic ; 7:30, Turnabout; 8, Wild Horses, Broken Wings; 9, Like the Wind; 10, National Geographic; 11, Big Time Wrestling.

Sunday, Dec. 17 — 1 p.m. Idea Thing; 4:30, Cinematic Eye; 5, Movie: Jules and Jim; 7, Simple Gifts ; 8, Duchess of Duke Street; 9, Great Performances; 10, Place of Dreams.

Monday, Dec. 18 — 6, Mr. Rogers Neighborhood; 6:30, Cinematic Eye; 7, Dick Cavett; 7:30, News; 8, Evening at Symphony; 9:30, Visions; 11, Economically Speaking; 11:30, Captioned News.

Tuesday, Dec. 19 — 6, Mr. Rogers Neighborhood; 6:30, The Growing Years; 7, Dick Cavett; 7:30, Upclose; 8, Live from the MET; 11, John Komen; 11:30, Captioned News.

Wednesday, Dec. 20 — 6, Mr. Rogers Neighborhood; 6:30, The Frugal Gourmet; 7, Dick Cavett; 7:30, Upclose; 9, The Ascent of Man; 10, The David Susskind Show; 11, Insight; 11:30, Captioned News.

Thursday, Dec. 21 — 6, Mr. Rogers Neighborhood; 6:30, Over Easy; 7, Dick Cavett; 7:30, Upclose; 8, The Duchess of Duke Street; 9, Christmas Heritage; 10, Sneak Previews; 10:30, Sing We Noel; 11, Consultation; 11:30, Captioned News.

Friday, Dec. 22 — 6, Mr. Rogers Neighborhood; 6:30, The Growing Years; 7, Dick Cavett; 7:30, John Komen; 8, Washington Week in Review; 8:30, Wall Street Week; 9, Wild Horses, Broken Wings; 10, Place of Dreams; 11, Silent Christmas; 11:30, Captioned News.

CHANNEL E

Public affairs and education programs are on Channel E in Victoria Cablevision's non-commercial Mid-band viewing area Monday through Friday starting at 7 p.m. daily.

Monday, Dec. 18, through Friday, Dec. 22 — Channel E will celebrate the season as all TV stations are these days, but without commercials. Each evening from 7 p.m., you'll see Christmas cartoons from the National Film Board and other sources around the world, Victoria school choirs and other groups from Cable 10, skiing films from B.C. to Europe and a number of seasonal surprises, even including singing Christmas cards.

After Dec. 22, Channel E will take a staff holiday, returning Wednesday, Jan. 3, with a special week of Imperial Oil films about everything from international sport to industry. On the same day, the House of Commons (see on Channel G in Mid-band) will adjourn until mid-January.

grams

tance of Creative
: 8:30 p.m. ZAP,
Safety Program;
uesday at Nine.
Musicale; 10 pm.
n Music; 10:30
ustani Khana—a
East Indian cook-

ay, Dec. 20 — 5
of Commons; 6
s Lowther; 6:30
al Gardening; 7
Calendar; 7:30
on Books; 8 p.m.
Voces Pacific; 9
aw Centre Pres-
p.m. Camosun
p.m. French in-
by Jacqueline
n.

Dec. 21 — 5
of Commons
Period; 6 p.m.
ther; 6:30 p.m.
toria; 7 p.m.
t Happened to
8 p.m. Civic Af-

ec. 22 — 5 p.m.
mmons; 6 p.m.
ther; 6:30 p.m.
day; 7 p.m. Nat-
ing; 7:30 p.m.
ialogue; 8 p.m.
oria; 8:30 p.m.
, with Donald
m. Community
Minstreks subg
ditional Christ-
nd a visit from
are Daphne
ob Wilson.

grams

Duke Street; 9.
Heritage; 10.
ws; 10:30. Sing
Consultation;
ed News.
. 22 — 6, Mr.
hborhood; 6:30.
Years; 7. Dick
ohn Komen; 8.
Week in Re-
ll Street Week;
rses. Broken
ce of Dreams;
istmas; 11:30.
vs.

NEL E
rs and educa-
are on Chan-
ctoria Cable-
n-commercial
ewing area
ough Friday
m. daily.
c. 18, through
— Channel E
the season as
ns are these
out commer-
ening from 7
e Christmas
the National
and other
d the world.
l choirs and
om Cable 10.
rom B.C. to
number of
ses, even in-
g Christmas

, Channel E
holiday, re-
day, Jan. 3.
eek of Impe-
about every-
nternational
ry. On the
House of
n Channel G
vill adjourn
ry.

Pat Barclay

When Margaret Atwood wrote *Survival*, her celebrated thematic guide to Canlit, she ended the book by asking two questions: "Have we survived?" and "If so, what happens *after* Survival?"

That was in 1972. Now, six years later, we seem further away from the answers we so badly need than ever. Confidence in our national political leaders approaches an all-time low. Confidence in ourselves remains, as usual, non-existent but for those few stalwart souls who keep repeating their messages of truth and sanity that the rest of us are too brainwashed or self-absorbed to hear.

You can see the symptoms of our current malaise in this fall's crop of new books. What is the growing popular need that publishers have detected and rush to satisfy? None other than the Great Canadian Need to Escape.

The need for literal escape is not new to Canadians, of course; most of our ancestors were escaping from something or other when they first walked off the boat. A good example can be found in Harry Piniuta's ***Land of Pain, Land of Promise*** (Western Producer Prairie Books, $11), which contains 16 first-person accounts collected from Ukrainian pioneers who came to Canada between 1891 and 1914. Their stories are as convincing and absorbing as only first person accounts can be.

Other books, such as Gilean Douglas' ***Silence is My Homeland*** (Thomas Nelson, $10.25), recount the experiences of present-day pioneers who happily abandoned city life for the challenge of living free in the bush. Douglas' enjoyment of her wilderness home, on Cortes Island in Georgia Strait, is ecstatic: "Putting my first seeds into the ground was a revelation . . . How I pitied city people . . . In coming close to the earth I have come close to heaven . . ." etc. Susceptible readers be forewarned: *Silence is My Homeland* makes new pioneering seem superlatively delightful and easy.

More down to earth is Margaret Owen's ***So We Bought the Town*** (Mitchell Press, $8.50). Owen and her husband were Los Angelites who gave up smog and freeways for ownership of a general store, post office and rental cabins at Manson Creek in central B.C. (After moving in, they discovered they were also owners of the local graveyard.) Ten years later Larry Owen had found a jade field worth several million dollars, their marriage had collapsed and Margaret Owen settled in Fort St. James with a deepened understanding of what she terms "rich, homely, in-depth life values." The moral: for successful new pioneering, it helps to start out with your values already understood.

Other new books provide helpful "how-to" information for the would-be new pioneer. James Bohlen's ***The New Pioneer's Handbook*** (Book Centre, $5.95) covers everything from "ecological principles" to preserving wood poles. From Firefly Books comes ***The Harrowsmith Reader*** ($8.95) containing "the best and most valuable articles from the first two years of Harrowsmith Magazine (e.g. "The 'Greenhorn's guide' to buying a used tractor.")

Also going strong is Rolf and Wendy Priesnitz's ***Natural Life Magazine*** (Box 610, Jarvis Ontario, subscriptions $8 for six bi-monthly issues). This useful and often-entertaining enterprise contains a readers' forum I'd be sorry to miss. (Sample: eliminate gophers by planting your garden with empty non-returnable pop bottles. The wind whistling over the exposed bottle mouths tends to exert a discouraging effect.)

Vicarious pioneering can be enjoyed with the help of cookbooks such as ***Out of Old Ontario Kitchens***, by Christina Bates (Macmillan, $9.95) and ***Waste Not Want Not: Some Interesting Recipes of Old Acadia*** by Ted Eaton (Omega, $5.95). And let's not overlook Muriel E. Newton-White's illustrated delight, ***Backhouses of the North*** (Highway Book Shop, Cobalt, Ont., $2), now in its eleventh printing. ("Backhouses are self-supporting, except on Hallowe'en," etc.)

But the most interesting aspect of the trend is the new escapist novel, as typified by Joan Barfoot's ***Abra*** (McGraw-Hill Ryerson, $9.95). Like Aritha van Herk's also trendy *Judith*, *Abra* is a city woman who up and vanishes to a new life alone in the country. Barfoot's novel is slow and measured, with an eerie twist at the end that's worth waiting for. For *Abra*, escape to the land is necessary for survival. This is hardly the kind of thinking which Atwood found so prevalent in Canlit as late as 1972, but it matches the mood of today. Unfortunately for Canadians, our current interest in escapism — the real, as opposed to the armchair variety — is part of the problem, not a solution.

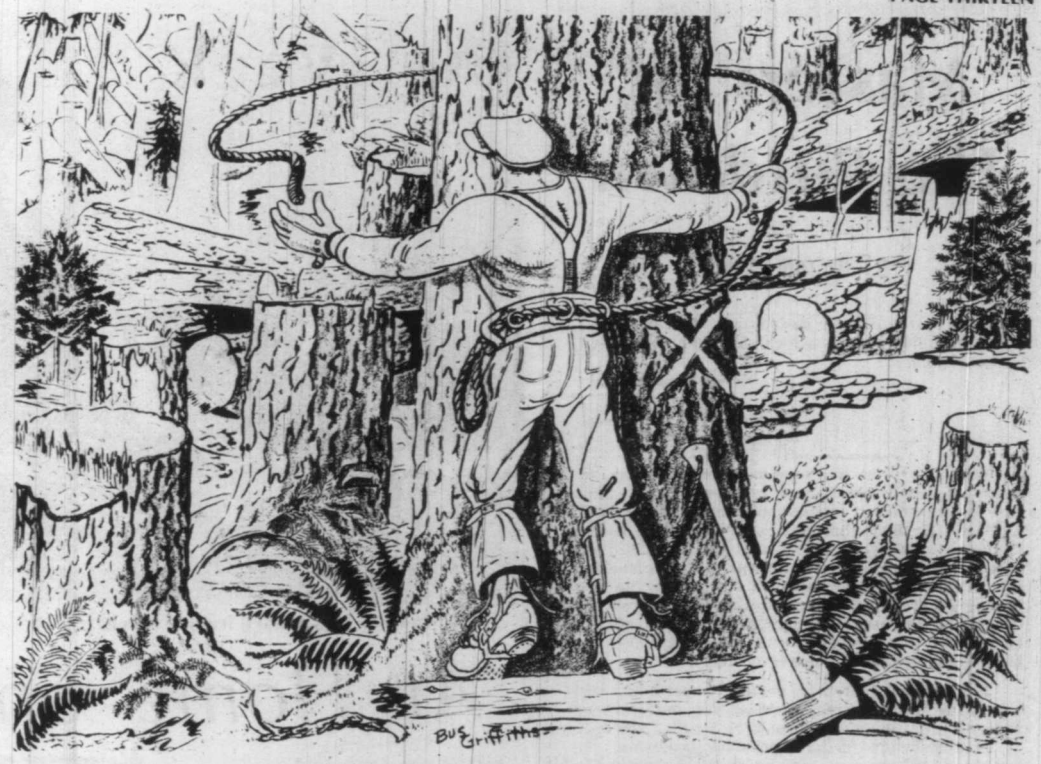

From title page drawing of 'Now You're Logging, by Bus Griffiths

The Cartoon Logger

By CHARLES LILLARD

Some books cannot be defined. Such statements are often used by reviewers who cannot decide what to say about a book. If the truth were known, the reviewer making the statement is usually unable to make up his mind — is this book really all that good, or am I missing something? Unable to decide, he talks about it in vague terms. Well, in the case of *Now You're Logging*, you're reading a reviewer who has read this book four times. And he's still in the dark. The only thing I'm quite sure of is that the book is going on my shelf, and it's staying there. It's that kind of book.

Now You're Logging is a story of logging in the "dirty thirties." It is also the story of two young men, Al Richards and Red Harris, who go to work in a small up-coast logging camp. The story takes place in the space of one year. During this time Al and Red have various adventures, ranging from meeting "the camp's tough push, Art Donnegan," to saving a man who fell over a cliff, moving a 'donkey' across a river, going hand-trolling, exploring the remains of a Chinese shingle-bolting operation and, finally, going logging for themselves.

Sounds straight-forward and simple, doesn't it? Wait, there's more. The entire story, all 119 pages, is told in cartoons. *Now You're Logging* is the world's first cartoon logging story. The illustrations are so accurate and detailed "you could use it to set up a camp of your own" — if one wanted to log as it was done some 40 years ago. The Provincial Museum has found the cartoon-art so impressive that it has put in a bid to obtain the originals for its permanent collection.

All of this makes the book a reading experience not to be duplicated elsewhere, at least not this side of *Asterix the Gaul*. Anyone who has logged, and still has fond memories of his experiences, will love the book. Others of us, who only worked until we were stakey, may read *Now You're Logging* more skeptically.

Our skepticism, or at least mine, is based, in part, on the romantic quality of the book. Nowhere in *Now You're Logging* is there an attempt to portray loggers and their day-to-day life realistically. All the characters are cliches and, when true love waltzes in . . . Well, read it yourself. If this was not enough, the plot seldom rises to the levels set by Harlequin Romances. *Now You're Logging* does to logging what Blondie does to family life.

The real value of this book is the detailed drawings of logging operations. Bus Griffiths obviously has had a long love affair with all aspects of logging. He hasn't forgotten anything he's ever seen. This is why I've turned to it repeatedly — there's too much information in each cartoon to digest in one reading, or even two. Griffiths has compiled not only an interesting book, but one which becomes a formidable reference book.

NOW YOU'RE LOGGING, by Bus Griffiths. Harbour Publishing. $15.95.

More Than Just a Town

As far as some recent maps of British Columbia are concerned, Roberts Creek does not exist. Some of the finest places in B.C. can't be found on maps, but the people who know them won't be heard complaining. Roberts Creek, like so many of the other places, is more than a place, it is a pause — a state of mind.

The opening paragraph of the Forewood to *Remembering Roberts Creek* explains something of the place: "Roberts Creek is situated on the mainland coast of British Columbia facing due south across the Strait of Georgia. It is about twenty-five miles from Vancouver, 'North by West in the sunlight' to quote the sailing slogan of the former Union Steamship line."

Something of the "state of mind" might be explained by saying it's only accessible by water or air. However, this would only be a half-hearted attempt since a good deal of B.C. can only be reached by air or water. A more accurate explanation might involve a description of the life style. Writer Hubert Evans, a long-time resident of Roberts Creek, talks about life there: "In April 1927 a couple seeking a less hurried lifestyle than any they had found in cities visited Roberts Creek. During a stroll they stopped to watch an elderly man fastening wire claws to the end of a long cedar pole he had shaped. 'For hooking up mussels, the big ones low down the wharf piles' the man explained. 'Mussels for eating?' 'For catching shiners tomorrow. Shiners make good cod bait. I aim to go cod fishing day after.' "

The "couple" was Evans and his wife. A place where a man might spend three days preparing to go cod fishing was the answer to their quest. Now, 51 years later, Evans is still there.

This book is divided into seven chapters, each consisting of brief articles by residents of the Creek. Starting with The Place at Roberts Creek by Joan L. Davies, the history of the area is outlined by people who made the history. The result is engrossing: This is what a group of people think about their home.— **C. L.**

REMEMBERING ROBERTS CREEK, 1889-1955, by the Roberts Creek Historical Committee, in association with Harbour Publishing. $6.95.

Masters of The Putdown

By JULIAN REID

From the moment I picked your book up until I laid it down I was convulsed with laughter. Some day I intend reading it.

—Groucho Marx

That little foray into tomfoolery may or may not represent the ultimate in book-reviews — but in either case it's certainly a temptation to apply it to Nancy McPhee's *The Book of Insults*. For one thing, it would be eminently appropriate, since you'll find it quoted right here in these pages (page 18, to be precise); for another, this is plainly a book intended for picking up and browsing in, rather than actually *reading* from cover to cover. And the casual browser through its contents will be afforded any number of welcome opportunities for being convulsed, with laughter or otherwise.

For instance, there's the decidedly unorthodox version of the Anglican Credo enunciated by the Reverend Sidney Smith, sometime canon of St. Paul's Cathedral. "I have to believe in the Apostolic Succession," he explained. "There is no other way of explaining the descent of the Bishop of Exeter from Judas Iscariot."

Or for those whose taste runs to a less ponderous and more pithy variety of malice, here's that past mistress of the art, Miss Dorothy Parker, discussing a new book: "This is not a novel to be tossed aside lightly. It should be thrown with great force."

Marvellous! But unfortunately, a conscientious reviewer has a responsibility to his public which extends beyond that first fine frenetic convulsion of mirth. And so, feeling duty-bound, I went to the trouble of actually **reading** *The Book of Insults* right through, from cover to cover.

And so I am compelled to announce that this is by no means a volume that deserves to be thrown away with great force. It is merely a trifle to be tossed aside lightly.

There are, to be sure, some 760-odd assorted insults, imprecations, etc., etc., etc., assembled in these pages. Seven-hundred-and-sixty-three, to be precise. (The publisher's blurb says "nearly 1,000" — but I am wise in the ways of publishers, and took the trouble to count.)

Some of them are polished little gems of repartee. As witness Winston Churchill's devastatingly definitive characterization of Labour politician Clement Atlee: "A modest little man with much to be modest about."

Some are wickedly witty exercises in the indulgence of personal prejudices. Here, for instance, is Oscar Wilde on our neighbors to the south: "It is absurd to say that there are neither ruins nor curiosities in America when they have their mothers and their manners."

Some are mere exercises in unalloyed venom, more distasteful than witty. Take Friedrich Nietzche sounding off with his characteristically teutonic lack of charity: "Is Wagner a human being at all? Is he not rather a disease?"

And some of them are Canadian. More's the pity.

For to judge by the shambling specimens which McPhee trots out, we Canadians are conspicuously lacking in any real talent for invective. True, John Diefenbaker did manage to fling the occasional choice barb (sample: "Jean Lesage is the only person I know who can strut sitting down"). But he, it appears, was merely the inevitable exception proving the rule.

Nor is Ms. McPhee's running commentary conspicuously better. In fact, the aftertaste her book leaves is rather like that of kitchen leftovers — some of them excellent, some a little off — served in a decidedly thin and tepid gruel.

Still, whatever its deficiencies, *The Book of Insults* undoubtedly has what it takes to convulse the merely casual reader off and on.

THE BOOK OF INSULTS: Ancient and Modern, by Nancy McPhee. Van Nostrand Reinhold. $6.95.

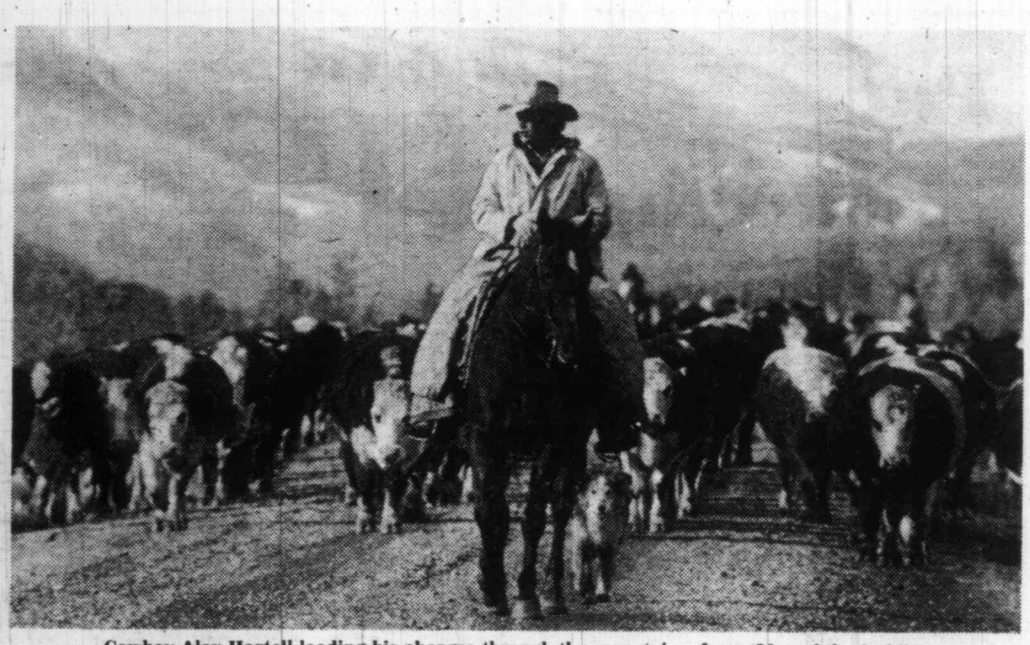

Cowboy Alex Hartell leading his charges through the mountains, from 'Men of the Saddle'

At Home on the Range

By TERRY DE MARCH

A distinct book can often end a long and frustrating search by a discriminating shopper for a suitable Christmas gift. Two such books are *Ranching in Western Canada* and *Men of the Saddle*.

Between the Rockies and the lakes of northern Ontario lies what was once called "the worthless land." Thousands of square miles of grass, light drifting soil, and snaking rivers which swelled, shrank, froze, and thawed at the whim of Canada's most fickle weather.

The prairies were once an open range which at one time or another was the home of Sitting Bull, the Sundance Kid, and a thousand drifters who for reasons of their own took sanctuary in its bleak indifference.

It is from these roots that Ed Gould's *Ranching* traces the development of the land and the people who made the cowboy and the steer integral components of the Canadian fabric.

First came the "free traders" and the fortune-hunters. As the Indians fought to retain their land the Canadian government founded the North West Mounted Police to both impose the law and confirm sovereignty in the Territories.

With the land relatively free of trouble, the Canadian west was flooded in the late 1870s by a group of British "gentlemen." This seemingly out of place group was represented by the likes of Louis Garnet, who insisted "on appearing for dinner in evening dress in order to keep from reverting to savagery" and "went to the expense of having a piano hauled into his 'ranche'."

Although a minority group, the representatives of British society instilled a degree of social consciousness in the west which extended far beyond their dancing, polo, and tennis — it formed the basis of the inscrutable integrity of the great ranchers who followed. For these gentlemen and their ladies the west was a test to be met with a stiff upper lip. They had each other to maintain traditions, and at times things weren't really too bad; as a Mrs. Parlby observed: "Coyote hunting is not quite like fox hunting but is great sport with good dogs."

Rustlers, the sheep rancher and the dreaded "sodbuster" were all foes of the cattle rancher, and many battles were lost as devastatingly as to the winter of 1907. Few survived the crush of the homesteaders who poured onto the prairies at the invitation of the federal government, although some fought bitterly to the end — and beyond — to protect the sacred grazing land:

J. B. Henson of Saskatchewan Landing directed in his will that his executors were to "immediately sell by public auction the whole of my real estate situated in the city of Swift Current, Saskatchewan. And with the monies thus procured to create a fund to be ultimately used for the extermination of that class of vermin commonly known as farmers who are at present polluting by their presence the country adjacent to the South Saskatchewan River."

Andy Russell and Ted Grant's *Men of the Saddle* is a tribute to the working cowboys of Canada; a collaboration which illustrates the work of outdoors writer Russell with the photography of the internationally known Grant.

Treated as romantically as a wilderness animal doomed to extinction, the cowboy's story is traced from the Spanish, who were the instigators of much of what is cowboy tradition today. From these beginnings Russell gives a sweeping view of the rapidly changing west in Mitchener-like fashion, pausing occasionally to elaborate on the growth of his saddle-borne heroes:

"They were a potpourri of southern culture. Some were well educated, from aristocratic families who had seen their estates wiped out in the turmoil of the Civil War. Some were farm boys looking for adventure. Others were drifters, illiterate flotsam and jetsam tossed aside by the war. Among them were outlaws seeking far places where they were not known. All were horsemen, centaurs in the saddle where a man afoot would have been nothing in the great sea of grass."

Grant's photographs are an excellent blend of the country, the life, and the cowboy, and add a richness to the text by depicting the seasonal existence from calfing in the spring to the first snow of another gruelling winter.

RANCHING IN WESTERN CANADA, by Ed Gould. Hancock House. $14.95.

MEN OF THE SADDLE, by Andy Russell and Ted Grant. Van Nostrand Reinhold. $19.95.

Madness and Sensibility

In recent years, a great deal has been written about insanity, its causes, and the sometimes scandalous conditions under which it is purportedly "treated." In *Reasoning About Madness*, Professor J. K. Wing, a prominent London psychiatrist, takes issue with what he considers the unreasonable criticisms that have been hurled at the so-called "mental health establishment" by critics like Thomas Szasz and R. D. Laing, and offers some thoroughly knowledgeable reflections on modern mental-health services and how they could be improved.

The result is an earnest and well-intentioned book which is consistently sensible but generally less than profound. Practical in focus, much of what it has to say is as worthwhile as it is eminently unexciting — though sometimes it is difficult not to feel that Professor Wing is evading the real issues every bit as agilely as he accuses his less orthodox opponents of doing.

Those professionally concerned with the mentally ill should find this book of considerable value. But the ordinary layman is likely to emerge with a nagging sense that, in the face of stark raving madness and the momentous issues it raises, J. K. Wing is guilty of being just a little *too* dispassionately reasonable at times. — **J.R.**

REASONING ABOUT MADNESS, by J. K. Wing. Oxford. $9.95.

E. D. WARD-HARRIS

The best of 1978: A suggestion list for Christmas

At this time of year bookstores are cluttered with harassed souls frantically searching for suitable gifts for difficult relatives and friends. As a small contribution to the lessening of Christmas tension I am again offering a suggestion list, compiled from the books I have reviewed during 1978.

BIOGRAPHY

T. E. Lawrence, by Desmond Stewart (Thomas Nelson, $16.95) is the best book yet written about the intriguing Lawrence of Arabia. Here is the essential Lawrence — fraud, fantast, brilliant, courageous, and eminently fallible. The author is a Middle East expert and Arabic scholar. His prose is pedestrian, but his scholarship is impeccable.

Samuel Johnson, by W. Jackson Bate (Longman, $22.95) is an in-depth portrait of Johnson the man and Johnson the genius by the acknowledged world's expert on the subject. This book tells us everything we always wanted to know about Johnson but couldn't find in Boswell's work.

Dulles: A Biography of Eleanor, Allen, and John Foster Dulles and Their Family Network, by Leonard Mosley (Beaverbooks, $15.95) is an unusual and splendid story about the rise and fall of an unusual American family. The author, who has always had an uncommon ability to make the familiar exciting, has never employed this skill to greater effect than in this book.

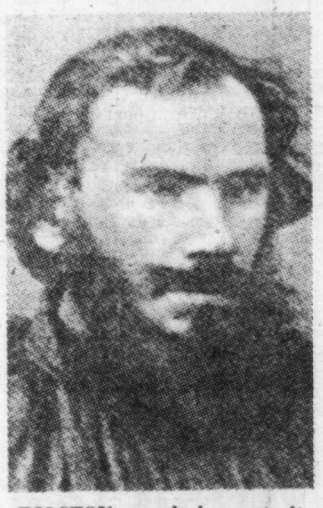

TOLSTOY . . . adoring portrait

Tolstoy Remembered, by Tatyana Tolstoy (McGraw-Hill Ryerson, $17.95) is a gentle portrait of a famous man by his observant and adoring daughter. Although charming and revealing, this slim book has its limitations (it is not too objective, and it doesn't demand a second reading), so think twice before buying.

Nelson, by David Walder (Thomas Nelson, $30.50) is an outstanding study of a national hero, shorn of myth and exaggeration. If you're interested in the man and his period you'll find this book thoroughly satisfying — if you can stomach its outrageous price.

HISTORY

The River Congo, by Peter Forbath (Fitzhenry and Whiteside, $17.95) is a fantastic seamless story of adventure, courage and unmitigated evil, told for the first time — and told well — by an American journalist.

Farewell the Trumpets, by James Morris (Oxford, $17.65) is the final volume in this author's Pax Britannica trilogy. It deals with the decline and fall of the British Empire. Morris handles the tremendous theme brilliantly, making of it an engaging amalgam of travel, description, imagination, characterization and humor, in order to evoke the imperial adventure as empire-builders themselves experienced it.

History of Rome, by Michael Grant (McGraw-Hill Ryerson, $37.50) is a masterful treatment of a magnificent story by a scholar who is probably the world's leading expert on ancient Rome. Indispensable reading for layman and scholar alike. The fact that this volume will continue to serve as a reference book somewhat mitigates its shockingly high price.

A Distant Mirror, by Barbara Tuchman (Random House, $19.95) is the history of the calamitous 14th century when Europe's population was decimated by plague, tormented by wars and inflation, and troubled spiritually by a split Church ruled by rival popes. The whole military, political and social scene is brought vividly to life by one of the world's most gifted historians. The book has a hidden moral: Cheer up, if people could survive the awfulness of the 14th century, what are we worrying about!

The Hutchinson History of the World, by J. M. Roberts (General, $25) which I will review in detail in a later column, has universal appeal and lasting value. As the most outstanding history of the world yet written, this brilliant, profusely illustrated work is the best possible gift for anyone who is interested in the past. Written expressly for the layman, this book is a great achievement and, within its category, is undoubtedly the book of the year.

SCIENCE

Origins, by Richard Leakey and Roger Lewin (Clarke, Irwin, $17.95) is a well-illustrated, concise, jargon-free work that is essentially a synthesis of the findings in all relevant scientific disciplines relating to prehistory. The evolution of man is presented in a straightforward, unemotional and unsensational manner. When I reviewed this book in March I recommended it heartily and without qualifications. I still do.

WAR

Out of the Shadows, by W. A. B. Douglas and Brereton Greenhouse (Oxford, $14.95) is a brave attempt to pack into a slim, generously illustrated volume the story of Canada's part in the Second World War. The operations of all three armed services, as well as political, economic, and social changes on the home front are dealt with. Because the field is so large and the book is so small the treatment is sketchy, but the authors do provide a vivid picture of Canada's total war effort, for the first time and in a popular format.

Churchill and the Admirals, by Stephen Roskill (Collins, $19.95) is a critical assessment of Churchill the self-appointed naval strategist and tactician, by Britain's premier naval historian. Churchill emerges as a bungler, the war at sea being won despite his 'help'. The author may well be biased, but his book is so meticulously researched and so well written that it's difficult to fault it.

The Trail of the Fox, by David Irving (Clarke, Irwin, $18.95) is a biography of Field-Marshall Erwin Rommel, based entirely on original documents which no other historian has seen. This book shows Rommel warts and all, and no better work of its kind has appeared this year to my knowledge. A superb character study and a fine biographical achievement.

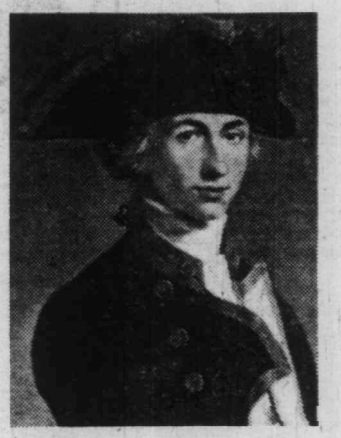

NELSON . . . shorn of myth

Hitler's Spies, by David Kahn (Collier-Macmillan, $19.95) is the most detailed study of German military intelligence in the Second World War ever written. It shows, in graphic detail, how a surfeit of spies contributed to Hitler's downfall. The story is a fascinating one, the author's style is elegant, and his scholarship is impeccable. This book has class.

CHILDREN

Children's literature is not my field but, by request, I did review ***Gnomes,*** by Rien Poortviet and Wil Huygen (Prentice-Hall, $17.95). Artist Poortvliet and his friend Huygen treat gnomes as Audubon might have dealt with a new species of bird. If you'll suspend disbelief and accept the invented factual data, you'll love this book. As it's for children of all ages it could well solve many gift problems.

REGIONAL

Rattenbury, by Terry Reksten (Sono Nis Press, $12.95) is the first biography of the famous and controversial architect who designed the Parliament Buildings, the Empress Hotel, Crystal Garden, and scores of other buildings in Victoria and elsewhere in B.C. The arrogant, glory-seeking architect ended up by being murdered by his wife's young lover. This is a Victoria book through and through — Victoria author, Victoria subject, Victoria publisher. It's already a local best-seller, and deservedly so.

FICTION

War and Remembrance, by Herman Wouk (Little, Brown, $17.50) is the sequel to *The Winds of War.* These satisfying novels should be read one after the other. It's the story of the Second World War as lived by an American family and their friends. The family device links all aspects of the war, including the early German victories, the London Blitz, the battle of the Atlantic, the Pacific theatre, Southeast Asia, and the German concentration camps. These two linked novels form the crowning achievement of this author's career.

The surprise book of the year is ***The Far Pavilions,*** by M. M. Kaye (Penguin Books, $12.95). This novel, set in 19th century India, spans the turbulent quarter century from the great Mutiny of 1857 to the catastrophic Second Afghan War. The author is uniquely qualified to write this kind of book as she is India-born and her and her husband's families served the British Raj for more than a century. The book is full of colorful incidents, all based on fact, and the author's rich imagination, narrative skill, and story-telling gift, plus her profound understanding of India and its people, combine to make this long (958 pages) exciting tale of love amd war compulsive reading. And what a bargain! The novel of the year for $12.95.

Finally, for those who prefer suspense novels to anything else, there is ***SS-GB,*** by Len Deighton (Clarke, Irwin, $12.95). It is February 19, 1941. The war is over. The Germans are victorious — and in almost full occupation of Great Britain. The intricate story-line and large cast of characters are side-shows to the book's real intent, which is to show how Nazi stereotypes acted and reacted in given circumstances. Good edge-of-the-chair stuff.

Bluebird Family Life

By HAROLD HOSFORD

"Bluebirds on your window sill" may be a thing of the past for most of us, but thanks to a chance discovery in the files of the Portland Audubon Society, we can re-live the days when bluebirds could be seen — and even encouraged to nest — on the window sill of a human residence.

The discovery was a set of 33 watercolors from the brush of R. Bruce Horsfall, painted in 1917 when Horsfall managed to get a pair of Western Bluebirds to nest on the window sill of his home in Portland. The paintings disappeared shortly after they were executed and were not seen again until they came to light recently.

Now, accompanied by a brief, but delightful narrative by Horsfall's wife, Carra, those 33 paintings tell the story of how a pair of Western Bluebirds took up residence in a bird-house provided by Horsfall, and raised a family of five — thus the title *Bluebirds Seven.*

Nearly every facet of the lives of the birds is depicted — from the adults checking the box before starting to build their nest, through laying, hatching, feeding, fledging and, ultimately, their departure in autumn. Mrs. Horsfall's narrative, designed with child-like simplicity but meticulous accuracy, provides the thread on which her husband's pictures hang.

These heretofore unpublished paintings, and their gentle narrative, are a charming combination revealing a love and respect for life that is particularly appropriate at this season. While Mrs. Horsfall's narrative is designed for children, adults will certainly appreciate her husband's sensitive brush.

BLUEBIRDS SEVEN, by R. Bruce Horsfall and Carra E. Horsfall. Milestone Publications. $9.95.

The Return of Charlie Chaplin

By JAY BOBBIN

In the entertainment fields, some performers are so unique and specially talented that they become immortal. Comedy is no exception.

Geniuses such as Stan Laurel and Buster Keaton emerged as masters of hilarity in the early years of the movie industry. Ask anyone who the leader of them all was, though, and chances are you'll get the same answer time and again: Charlie Chaplin.

The legendary screen figure's comedy classics are being repeated week-day afternoons on CBC, much to the enjoyment of film buffs and a new audience, which may never have been exposed to short subjects of "The Little Tramp" before.

Chaplin's background indicates that he always wanted to be a performer, eligible to receive the approval and affection of a wide audience. Born Charles Spencer Chaplin in 1889 in London, he was the son of two entertainers who made their mark in English music halls. He acquired a feeling for the work by watching his parents' routines, then went on to tour the halls himself as a member of the dancing "Eight Lancashire Lads." He left that act at the age of nine, and though he would appear in an occasional stage play, he didn't make another serious attempt at performing until he was 17.

At that time, with help from his brother Sydney — also an actor — Chaplin found a job with the Fred Karno Company, a set of touring theatrical troupes which enacted comedies in various parts of the country. This, in essence, was Chaplin's apprenticeship, since his several years under Karno's employment allowed him to learn many rules of the performing trade and to create certain characters and mannerisms that would soon make him a legend.

While on tour in 1913, Chaplin was spotted by a man named Mack Sennett. He was the president of what was then a major motion picture studio in Los Angeles named Keystone. Within a few days, Chaplin was signed to a one-year deal . . . a contract which was to yield some 35 films.

Considering that today's major stars make an average of TWO movies a year, Chaplin's 35 films in one year stands out as quite an accomplishment. Though the Chaplin pictures for Keystone were short subjects, they were of the extremely physical slapstick variety that characterized the motion pictures of the 1910s.

Much of Charlie Chaplin's first pictures were based upon impromptu ideas, one of the creative freedoms that Mack Sennett allowed him to work with. If someone came up with an idea for a visual stunt and the camera could capture it, it was used.

Though slapstick remained a popular form of movie making for years, it began to die out when the sound era of cinema came in. However, Chaplin had parted company with Keystone long before that.

The classic screen comedian Charlie Chaplin is being featured in a daily retrospective of his subjects on CBC Monday-Friday at 4 p.m.

By the time the virtuoso comedian arrived at the Essanay movie company in 1915, he had perfected the role he is best known and loved for. As "The Little Tramp," he wore baggy pants, old shoes and a derby with simple dignity and invented one of the most distinctive walks in movie history. It was actually more of a waddle than an actual walk, but it served to carve a spot in film history for Charlie Chaplin.

Quick to recognize a potential star, the Mutual Company hired Chaplin away from Essanay within a year of his arrival there. However, this wasn't to become a lengthy association either, since Chaplin moved on to the First National studio before 12 months was over. It was with this company that he began to flourish as a complete original and a talent beyond description.

Though Chaplin had been almost exclusively an actor before the 1920s, he asked to take a place behind the camera to make a full-length feature entitled "The Kid," which starred himself as The Tramp — of course — and Jackie Coogan as the abandoned baby boy he raised.

Critical reaction was tremendous, as was that of the audience. This was a definite factor in Chaplin's decision to totally devote his future energies to making only full-length motion pictures.

His partnership in United Artists (which he founded with Douglas Fairbanks Sr. and Mary Pickford) enabled him to carry out that goal, producing such classics as "Modern Times," "City Lights," and "A King in New York". All of these works wee universally recalled and saluted at the time of Chaplin's death in late 1977.

Chaplin's efforts did not go without official industry recognition. He was the recipient of an honorary Academy Award in 1972 during a tearful celebration marking his return to the United States after living abroad for many years in a partly self-imposed exile.

On view during the daily CBC retrospective is the short subject collection of Charlie Chaplin, including many featurettes regarded among the best of the silent period. From "Easy Street" to "Tillie's Punctured Romance," from "The Floorwalker" to "The Immigrant," it's pure movie history. Moreover, its solid entertainment for those wowant to relive the days of high hilarity the silents engendered, or to experience them for the first time.

One thing is predominant, though — the sheer ingenuity of Charles Spencer Chaplin, a true pioneer in the forest known as Hollywood.

Five Great Musicians Early in Their Career

Here to Make Music, the American television premiere of a film made in London almost a decade ago with five of the world's great musical artists early in their brilliant careers, airs Saturday, Dec. 16, at 5 p.m. on Channel 9.

The film follows the preparatin and performance by a chamber music ensemble — composed of pianist-conductor Daniel Barenboim, cellist Jacqueline Du Pre, conductor Zubin Mehta (who plays double bass in the concert), violinist Itzhak Perlman, and violinist Pinchas Zukerman (who plays viola in the concert) — playing Franz Peter Schubert's Piano Quintet in A Major, *The Trout*.

The *Here to Make Music* special has been acclaimed throughout the world for the manner in which producer-director Christopher Nupen was able to focus on and capture the rarely glimpsed fun and informality of the young virtuoso performers. Most intriguing is the fact that the featured musicians are on the threshold of their meteoric rise to becoming musical masters, making this concert all the more fascinating for classical enthusiasts.

Zukerman, then only 21, and Perlman, then 23, have since become two of the foremost violinists of all time. Barenboim went on to become operatic conductor of the Edinburgh Festival and, in 1975, became musical director of L'Orchestre de Paris. Mehta has recently moved from his position of conductor with the Los Angeles Philharmonic to that of conductor of the New York Philharmonic. Only Jacqueline Du Pre, who was 24 at the chamber concert filming and already an internationally-acclaimed cellist, was forced to retire from performing when she became stricken with multiple sclerosis.

In the performances of the Schubert piece, the five young musicians are seen in a complete awareness of their roles as part of an ensemble along with the obvious sensitivity to the other members' performances within the quintet. Their friendship and camaraderie show through.